Suzanne Hansen
Here,
there & everywhere.
C-FAX 1070 NEWS

Victoria Times

SAVE
ON
CAMPER
RENTALS
386-6666
peter pollen ford

93rd YEAR, No. 26 ★★ VICTORIA, B.C., FRIDAY, JULY 9, 1976 15 CENTS DAILY, 30 CENTS SATURDAY

Hospital Intern Group Becomes a Trade Union

About 100 residents and interns at St. Paul's Hospital in Vancouver have been granted certification as a trade union and similar certifications are expected at Victoria's two general hospitals.

The ruling by the B.C. Labor Relations Board Thursday, a first in North America, means the student doctors, formerly represented by the Professional Association of Residents and Interns, are now employees of the hospital as well as students.

Their bargaining unit will be able to negotiate salaries and hours of work.

Mike O'Brien, director of employee relations at Victoria General Hospital, said today he anticipates that the separate certification bids made by PARI at each of the province's six teaching hospitals will all likely be approved by the LRB.

In view of the protracted strikes by residents and interns in Britain over such issues as hours of work, O'Brien said he anticipates the land mark ruling by the LRB will likely mean more difficult bargaining lies ahead for the hospitals.

There are about 18 interns and four residents at Jubilee and 10 interns at Victoria General. Other teaching hospitals are Vancouver General, Royal Columbian and Shaughnessy.

There are about 500 members of PARI in B.C. and until recent changes in the Labor Code they could not be recognized as a union and were prohibited from striking. Despite this they conducted a 10-day unofficial strike in March of 1975, booking off sick.

O'Brien said PARI initially applied for a blanket certification at all the teaching hospitals last August but then withdrew it on a technicality and made separate applications at each of the teaching hospitals. The board ruling on the St. Paul's application is the first.

He said hospitals have resisted the association being recognized as a union because interns and residents are both students and employees and it is impossible to divide the functions.

U.K., DENMARK GET SOME RAIN

LONDON (UPI) — Most of England got its first substantial rain in 20 days today and rain fell on Denmark, but the worst drought in Western Europe in generations remained unbroken.

Forecasters in several countries predicted more rain during the weekend as temperatures began creeping down from the 90s.

But no one predicted an end to the long drought that has devastated most of Western Europe all summer.

ARMED CLASH FEARED

Forces On Alert In Kenya, Uganda

ADDIS ABABA — The armed forces of both Kenya and Uganda were reported Thursday to be on high alert as fears grew that the two neighboring countries might be heading for an armed confrontation.

Kenyan and western diplomatic sources also reported that 20 French-built Mirage jet fighters flew into Uganda early Wednesday morning from Libya and that as many as 20 more might be on the way.

The arrival of the Libyan aircraft raised deep concern throughout East Africa that Ugandan President Idi Amin was preparing a strike against Kenya in retaliation for its alleged involvement in the Israeli raid on Uganda's Entebbe Airport last weekend.

President Amin has often engaged in provocative posturing and sabre rattling in past crises with his neighbors without finally taking any armed action against them. However, this is by far the worst crisis yet in Uganda-Kenyan relations and Amin is visibly still smarting from the humiliation dealt to his army by the Israelis.

The heightened tension between the two hostile neighboring countries comes on the eve of a special United Nations Security Council debate on the Israeli "aggression" against Uganda.

The Kenyan government government Thursday launched a scathing verbal attack on the person and regime of Presdent Amin calling him a "dictatorial fascist ruler" and describing him as "erratic, unpredictable and without any sense of direction."

Meanwhile, British High Commissioner James Hennessy met Amin today to discuss the case of Dora Bloch, left behind when Israelis raided Entebbe airport.

Mrs. Bloch, 74, who holds both British and Israeli citizenship, was left behind in a hospital when the Israeli rescue mission took place. She has not been seen since Sunday. There were fears for her safety following her apparent disappearance from a private ward in the Mulago hospital.

At the United Nations, diplomats predicted today that the Security Council debate on the Israeli rescue will produce some of the angriest clashes seen at the United Nations since the 1973 Arab-Israeli war.

—John McKay photo

Firemen battle Thursday night fire at Dalziel Box plant

Noose Backers Beaten

By PETER THOMSON
Times Ottawa Bureau

OTTAWA — Legislation to abolish the death penalty in Canada easily cleared several hurdles last night and appears likely to receive final Commons approval next Tuesday.

Three excutions are scheduled for next Thursday.

Abolitionists easily defeated 13 amendments, some of which would have retained the death penalty for crimes such as treason or piracy.

The margin in a free vote where numbers are not required to follow party lines, was considerably wider than the 133-125 vote which gave the legislation approval in principle three weeks ago.

One amendment, providing that second time murderers automatically be charged with first-degree murder, was supported by the government and passed.

All amendments calling for retention of the death penalty for specific crimes were opposed by the government, and were defeated easily.

The closest count came on an amendment that would have retained the death penalty for murder of police officers or prison guards — in effect the law that is in effect today. It was defeated 132 to 117, a margin of 15 votes compared with the eight-point difference that the abolition bill received on second reading.

Amendments that would have retained the death penalty for piracy, including air piracy or skyjacking, were defeated by about a count of 153 to 97.

An amendment that would have retained the death penalty for acts of treason was defeated 143 to 107.

Heating Oil, Gas Goes Up

OTTAWA (CP) — The price for a gallon of gasoline or home-heating oil will increase by up to a half-cent more than earlier expected as a result of a change July 1 in wellhead prices for crude oil.

Energy Minister Alastair Gillespie had said in May in announcing a $1.05 a barrel crude oil price increase that it would mean an additional 3.8 cents in higher prices for consumers.

But a formal notice Thursday to oil companies indicates they can increase prices by up to 4.3 cents a gallon when a freeze on consumer prices ends Aug. 30.

A department official said the half-cent difference resulted from an adjustment in wellhead prices in Alberta and changes in pipeline tariffs for Interprovincial Pipeline Ltd., the company that moves all western oil used in eastern provinces.

The minister's notice to the companies said an increase of two-tenths of a cent will be allowed to reflect the price adjustments in Alberta.

Under the oil price agreement, the province had been given an average price for its oil of $8 a barrel, rising to $9.05 on July 1.

Lockheed Arrest More Expected

TOKYO (UPI) — Police today arrested a sixth top executive of All Nippon Airways and were reported ready to charge prominent politicians also allegedly implicated in the $12 million Lockheed bribery scandal.

WORDPLAY

Send your own WORDPLAY, care of this newspaper.

Appeal On PWA

The B.C. government will appeal a Canadian Transport Commission ruling that Alberta is within its rights to move the head office and overhaul base of Pacific Western Airlines to Alberta, Attorney-General Garde Gardom said today.

Gardom said the province will also seek an injunction restraining PWA from starting the move from Vancouver until the outcome of the appeal is known.

The appeal will be made to the CTC Review Committee which has the power to review all rulings made by the CTC.

The attorney-general said other avenues are still open to the province, such as an appeal to the federal court or the federal cabinet and these areas have not been "foreclosed."

The CTC earlier this week denied B.C.'s application to prevent PWA from moving its 49-member executive staff to Calgary and the 509-member support staff of mechanics, maintenance personnel and office workers to Edmonton.

CLRA Rejects as Tactic Union Back-on-Job Plan

By KIT COLLINS
Times Staff

Construction trade unions on Vancouver Island offered today to resume work during the province-wide lockout to complete construction on top priority schools and hospitals.

But the concession was quickly rejected by the Construction Labor Relations Association.

CLRA president George Wheaton today said the offer was a union tactic aimed at destroying the effectiveness of the lockout.

"It is unfortunate that school construction is being held up but we must weigh that against other considerations. If we agree to this request, other people will be asking us for exemptions to the lockout and a large number of union members will be working again," Wheaton said.

"The pressure will be off the unions to settle and the lockout could be prolonged."

John Schibli, president of the Vancouver Island Building and Construction Trades Council, said the offer was made after a special meeting of trades unions Wednesday.

They agreed to be available for work under terms of the old contract, as long as new wages would be retroactive to cover the work on schools during the lockout.

He said he phoned the three local school boards — Greater Victoria, Saanich and Sooke today — to inform them of the decision.

The move was a response to a concern, especially by the Greater Victoria school board, that the construction lockout will mean 750 students

See CLRA, Page 2

Arsonist Strikes Mill

Fire set by an arsonist caused heavy damage to two firms in Victoria's mill district Thursday, minutes after firemen completed a routine drill in the neighborhood.

Stock loss of more than $10,000 was estimated at Dalziel Box Co. Ltd., 2800 Bridge, and at adjoining Victoria Fork Lift Service a pickup truck, fork lift and lumber carrier were believed lost.

Fire chief Eric Summons said investigators found cans which had contained flammable liquid "that shouldn't have been there."

The alarm was given at 8:16 p.m. A quarter of an hour earlier the men of No. 3 company returned to their station after making an orientation tour of the district with their pump truck.

Simmons said because of the drill firemen were able to give investigators some leads on suspicious persons in the area.

The fire destroyed some open-sided storage sheds and an enclosed garage abutting Moore Whittington Lumber Ltd., 2614 Bridge, which firemen were able to save except for some exterior charring and possible interior water damage from the sprinkler system.

A Moore Whittington spokesman said the fire department deserved full marks for preventing flames from gaining a hold in the collection of 60-year-old frame buildings in the block between Hillside and David.

Surrey Doctors Accused Of Double-Bill Abortion

NEW WESTMINSTER (CP) — The department of health said Thursday it would investigate charges that doctors in Surrey are demanding extra fees for abortions.

Bill Lyle, deputy minister for hospital programs, said in Victoria that doctors are not allowed to collect additional fees unless patients request services beyond what normally are provided.

He said an order-in-council, passed by the former NDP administration, gives the health minister the power to suspend a doctor's billing privileges if he demands extra fees for normal abortions.

Former health minister Dennis Cocke said Wednesday he found it "bloody incredible" that doctors in Surrey are charging double fees.

"There's no excuse for it," said Cocke. "Abortions are a very simple procedure."

Cocke said the order-in-council was brought in to stop extra billing for operations such as vasectomy, tubal ligation and abortion.

He said the practice was becoming increasingly common prior to the order.

Province-wide fees for abortions, effective April, 1 are $60.05 for pregnancies of up to 12 weeks gestation and $120.10 for those beyond 12 weeks.

However, Peggy Lenti, coordinator of the Whalley family planning clinic, said earlier this week she knows of four gynecologists and several general practitioners in Surrey who charge fees of $65 per abortion on top of the normal $150 fee charged against the B.C. Medical Plan.

But Ms Lenti said the extra fees are being imposed by doctors for other reasons.

"It's cash on the line before they'll do your procedure," she said.

"The doctors claim it's because they do counselling before each abortion — like talking to a girl to make sure she wants to go ahead with it.

"But when you talk to these doctors they say things like, "well, these girls have got to be taught a lesson'."

WEATHER
Tonight, Saturday: Cloudy, Showers

Taiwanese Team Hop-Scotching

Times News Services

Taiwan's Olympic team split up today in its attempt to gain entry into Canada.

Two officials headed for Montreal, 18 members were stranded in Detroit and 25 others went to Boston for a meeting with their consulate.

Canada has refused to allow the team to compete in the Olympics which begin July 17 as representatives of "The Republic of China."

A 45-member Taiwan delegation had planned to fly to Montreal on an Allegheny Airlines flight from Detroit, but only two officials of the team were allowed on board because they were the only ones with Canadian visas. Two Americans travelling with the team also got on the flight.

Twenty-five team members then boarded an American Airlines flight for Boston planned a meeting with the Taiwan consulate there.

"The other 18, we don't know what arrangements they've made," a spokesman said.

Meanwhile, in the Commons Thursday howls of delight came from Liberal backbenchers when Prime Minister Trudeau and John Diefenbaker tangled over the Olympic controversy.

"The world has moved on" Trudeau told Diefenbaker while Liberal MPs pounded their desks and howled in vigorous approval.

The prime minister said those who still believe there are two Chinas won't like Canada's actions in refusing to recognize Taiwan athletes as representatives of the Republic of China.

"Perhaps it is a mistake to talk of the two-China policy. I think the right honorable gentleman (Diefenbaker) believes there is only a one-China policy, but he still thinks Taiwan is the government of China. The world has moved on since the right honorable member . . ."

He could not finish his remarks because of the enthusiastic applause and shouts of derision aimed at the former prime minister, from the government back benches.

Realtors Warned of Tough 'Policing'

By AL FORREST
Times Staff

Victoria real estate salesmen were warned Thursday to expect close surveillance when Ottawa begins enforcing anti-combines legislation this month.

Peter Watts, lecturer on real estate law at the University of B.C., said federal investigators will come to Victoria and monitor real estate advertisements and also will pose as potential home-buyers in an effort to get evidence of possible fraud.

The statement drew shouts of protest from many of the 250 salesmen attending the quarterly meeting of the Victoria Society of Real Estate Salesmen at The Old Forge.

Some of the salesmen shouted that such forms of deliberate entrapment should be declared illegal.

Watts said the question of whether police entrapment is legal has not yet been determined by the courts. Therefore investigators will use those tactics on real estate salesmen in Victoria.

He said that under new anti-combines legislation that took effect July 1, people in the real estate industry face fines of up to $1 million and prison terms of as long as five years for major violations.

Anyone found guilty will have a criminal record, he warned, and the new laws are very tough.

The main problem for real estate salesmen will be a close scrutiny of advertisements to assure there is nothing misleading or inaccurate.

It has become a criminal offence to deliberately or inadvertently mislead a home-buyer.

The laws were brought in as part of the consumer protection campaign of the federal government and how severely the real estate industry will be affected will not be certain until there have been tests in the courts.

There was need of some consumer protection but the new laws potentially are so severe many salesmen could get criminal records without intending to mislead anyone, Watts said.

To protect themselves, salesmen must be extremely careful in wording their advertisements in future.

To be safe, he said, salesmen should do the following things:

—Never use the word bargain, unless the house genuin-

See REALTORS, Page 2

INDEX

Classified 386-2121
News 382-3131

	Page
Births	28
Classified	28-42
Comics	28
Deaths	42
Entertainment	23-25
Family	20, 21
Finance	8, 9
Gardening	29
Sports	16-18, 22

Sex Life Your Own!

It turns out that clients of the Worker's Compensation Board don't have to discuss matters like spiders, their sex life or tall women unless they want to.

A spokesman for Labor Minister Allan Williams said today the WCB has been told that a psychological ques. tionaire condemned by Victoria Labor Council, can only be used if individuals are warned beforehand some of the questions involve their personal privacy.

The spokesman said the policy calls for the test to be taken only on a voluntary basis and that an individual may refuse without prejudice to his claim compensation.

Williams, he said, had asked the Human Rights Commission for an opinion of the questionaire and was told it could in some instances, be construed as a violation of an individual's privacy rights.

The policy directive was given the WCB prior to the protest by the Victoria labor body, the spokesmah said.

Moslem Martyrs Cited

BEIRUT (UPI) — Christian forces routed leftist gunmen from two northern mountain towns today but said the retreating forces massacred unarmed civilians in the town of Chekka and left their bodies sprawled in the streets.

The leftists countered with charges of widespread atrocities by the Christians, saying Moslem civilians were "martyred" in four days of fighting along the northern coastline.

The death toll in fighting throughout Lebanon soared to nearly 600 by Thursday evening — the largest single death toll in 15 months of civil war.

The fighting left Christians in control of Chekka, 41 miles north of Beirut, and Anioun, the leftist stronghold nine miles inland.

"Now that we have liberated the (northern) district, we are ready to resume liberating the remainder of Lebanese soil from the aliens and invaders," said Tony Franjieh, and rightists militia commander and son of lame-duck President Suleiman Franjieh.

A leftist-Palestinian force overran Chekka earlier this week to avenge the rightist siege of the Tal Zaatar refugee camp, now in its 19th day.

The returning Christians, pouring into the mountain town today, said the leftists had committed atrocities in Chekka "which surpassed Nazi crimes."

Arab attempts to halt the fighting collapsed as Libya's Premier Abdel Salam Jalloud Thursday followed Arab League Secretary General Mahmoud Riad in leaving Beirut for Damascus.

But a left-wing radio station said Jalloud had received a Syrian pledge to start withdrawing troops to the eastern Bekaa Valley and northern Akkar region today and complete the pullback in 48 hours.

IF GOODWILL boxes were haunted the spectres would look like Teresa Hanson, master of improvisation at Central Park playground dress-up day Thursday. She won first prize for the craziest clothing — like stockings on her arms, swim top over T-shirt and a Mexican horse in her hair. The trophy-maker didn't do too badly either, using gilded cardboard, plastic cup and paper plate. (John McKay photo).

3rd Boat Quits Maui Race

A third boat has dropped out of the Victoria-Maui race.

David Millis's Gometra of the Royal Naval Sailing Association in Vancouver reported "minor technical difficulties" on Thursday and is now on her way to Neah Bay, near the mouth of the Strait of Juan de Fuca.

A U.S. coast guard vessel rendezvoued with Bill Nelson's P'Zazz of Tacoma shortly after midnight and has her under tow to Oregon. P'Zazz was dismasted in stormy conditions on Wednesday.

Bill King's Thunder of the Portland Yacht Club withdrew after developing electrical problems and is on her way home.

Bill Miemi's Joli of Seattle continues to lead the remaining fleet. She clocked 230 miles Thursday and reported her position to be some 1,400 miles from Maui.

Her sister ship, Jacob Wood's Sorcery of the Lahaina Yacht Club was in second position, 165 miles behind Joli.

In third position and 205 miles behind the leader was Per Christoffersen's Terna III of the West Vancouver Yacht Club.

Five miles behind were Paul McCullough's Race Passage of Bremerton and Doug Fryer's Ragtime from Seattle. Next were John Long's Trumpeter of Jericho from the Royal Vancouver Yacht Club and Norman Elliott's Orango-Tang from the Kitsilano Yacht Club.

Victoria's only entry in the 2,308-mile race, Al Nelson's Lucifer of the Royal Victoria Yacht Club, was reported to be in eighth position, 270 miles behind Joli.

'Feeling Fine'

MOSCOW (UPI) — Two Soviet cosmonauts reported they were adapting to weightlessness and feeling fine today as they sped around earth in their "cozy," 25-ton space laboratory for a second day.

CLRA Rejects Proposal

Continued from Page 1

in the Gordon Head area will be without a school to go to in September.

School board officials were making contingency plans for students slated to attend Lambrick junior secondary and Torquay elementary, two Gordon Head schools nearing completion before the lockout.

Wiens said today three or four weeks would be needed to complete the schools. He welcomed the trades concession and said negotiations would be started with CLRA on whether construction could resume.

In Sooke, highest priority is being given to construction of Spencer Road School, scheduled to open in the fall and handle 1,000 students.

Schibli said the unions "wouldn't make the same concessions to any commercial project, but the social services, schools and hospitals, are important. And people tend to say 'those damn unions are holding up the schools."

Schibli, also chairman of the Victoria Labor Council, said the same offer would be made for the construction of a hospital in Cumberland.

"Now it's up to the school board to go to the contractors and see if it's okay — If they want us in on their discussions, fine."

But Wheaton said the inconvenience of a delay in school construction has to be weighed against the cost of having 40,000 construction workers off the job and $2 billion in projects behing held up across B.C.

On the negotiation front there was no activity today as chief negotiator Chuck McVeigh withdrew from the talks until the unions can agree among themselves on a basis for re-opening the discussions.

Wheaton said the CLRA is caught between the rival demands of the unions.

"No matter which way we move, some union is going to strike so it is a hopeless situation," Wheaton said.

THE OUTCASTS by Ben Wicks

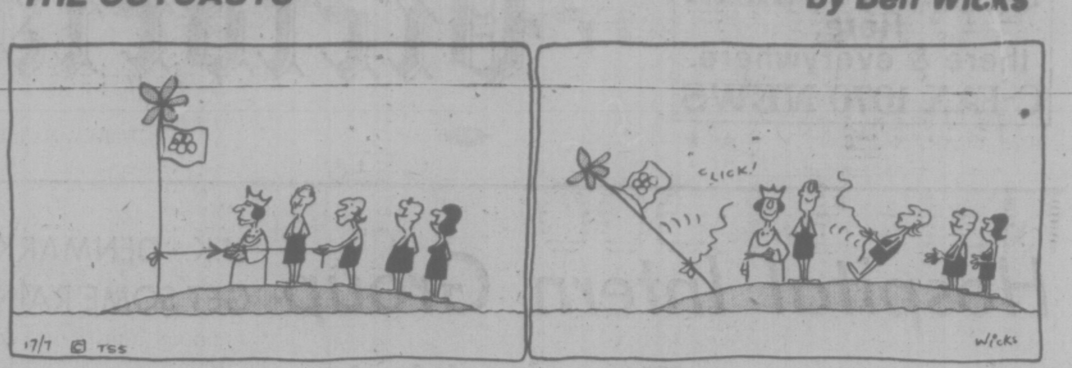

Auction-Clamp Proposals Sent For Further Study By City

Victoria council's legislative committee has been asked to examine two proposed changes to the trade licence bylaw that would require prior disclosure of reserve bids at auctions and set a definition for what constitutes an "antique."

City solicitor J. S. de Villiers outined the changes, proposed by Ald. Bill Tindall, in a letter tabled during Thursday's meeting of Group A committee.

One of the amendments would require auctioneers to accept the highest bid, even if it was below the reserve bid, unless prior disclosure of the amount of the reserve price had been made.

The other amendment would prevent auctioneers or retail traders from advertising or selling any good as an antique if the good was less than 100 years old.

De Villiers said in his letter council had the authority to make the amendments if it wished.

However, committee members indicated they were not prepared to have a draft bylaw drawn up at this stage and referred the matter back to the legislative committee for further information and study.

Reaction to Tindall's proposals was mixed among local auctioneers.

Frank Kilshaw, of Kilshaws auctioneers and appraisers, said council was "putting its finger into a pie which it knows nothing about."

He said he felt if council wants to tighten control over auctioneering it could do so by forcing auctioneers to post bonds, "and heavy bonds too . . . it's the only thing to do."

He said auctioneering is based on the premise that the highest approved bid shall be the buyer, "and it's up to the auctioneer to accept or reject any bid."

Kilshaw agreed there were too many people misusing the word "antique" but added "we already have laws dealing with misrepresentation."

John Boyle of Lunds considered the trades bylaw as it now stands "too loose."

"I think the public should be protected more than they are," he said.

He felt greater protection could be provided by forcing auctioneers to post detailed and explicit conditions of sale.

He said he "agreed entirely" with any move to clarify what constitutes an antique.

"There's a lot of wool being pulled over people's eyes by persons putting up second-hand furniture and trying to sell it as antique."

He said he believed part of the problem stemmed from too many outsiders coming into Victoria and putting on auctions.

"The auction house business is way too wide open," he said. "And unfortunately there are some who are not as ethical as they could be."

Boyle maintained council would better serve the public by passing a bylaw such as Vancouver, which denies anyone the right to conduct an auction unless he has resided in the city six months.

Tindall, in an interview, said he was prompted to propose the amendments after receiving complaints from local antique dealers about "so-called auction sales held by outsiders."

He said he recommended fixing the minimum age of 100 years for something to qualify as an antique because that was the standard used by Canada Customs in levying import duty.

However, he noted the figure was purely arbitary.

The Canadian Better Business Bureau did a survey of antique stores in Eastern Canada recently and wrote to Tindal to say they regarded Canadian antiques as anything pre-dating confederation (1867) and European antiques as goods manufactured prior to 1850.

Hikers Warned On Heavy Packs

Hikers walking the 45-mile west coast trail between Port Renfrew and Bamfield should guard against over-packing, Bob Bach, Pacific Rim National Park warden said today.

"Carrying too much weight on your back can result in an accident," he said. "It is easy to lose your balance on slippery logs and narrow bridges."

Bach's advice came after an accident, the first this year, on the trail near Thatcher Cove, about three miles from Port Renfrew.

Sharon Shere, of Vancouver, fractured her elbow when she fell off a log bridge Tuesday.

She was treated at the Royal Jubilee Hospital and later released.

"It was bad luck," said the warden. "She and her husband were well equipped."

But he observed there is a tendency for unexperienced hikers to over-pack, and those who don't sometimes are under-packed.

A brochure with map and hints on what to carry and to wear on the west coast trail is available by writing to Pacific Rim National Park, Ucluelet.

Two Island Towns Share NIP Cash

Two Vancouver Island municipalities will receive $225,000 each under the federal-provincial Neighborhood Improvement Program grants announced today.

Comox and Campbell River were among the 15 B.C. municipalities to share a total of $10.4 million in NIP funds.

Ottawa pays 50 per cent of the grant, Victoria pays 25 per cent and the federal government will make a 25 per cent low interest loan to the municipality if necessary.

The municipalities select the neighborhoods that need financial assistance and the objective of the program is to improve living conditions in predominantly residential neighborhoods.

Last year, James Bay and Vic West in the Victoria area were selected as neighborhood impovement areas.

TOURIST ALERT

The following are requested to contact the nearest department of the RCMP for an urgent personal message: Glenn and Iona Dous, Edmonton; Mr. and Mrs. Gerry Gelasso, Vancouver; Mr. and Mrs. Wayne Hunter, Vancouver; Krista Kroiss, Munich; Ian McIlvary, Norfolk, England; Adenniss and Paula Pearson, Colorado; Walter Ready, Seattle; James Santrock, Kelowna; Randy Siemens, Langley; Mr. and Mrs. W. D. Vickers, Nanaimo.

the weather

The large pool of cool moist and unstable air that has been responsible for clouds and showers was centred south of the Queen Charlotte Islands this morning but was expected to move inland into the Chilcotin region by Saturday afternoon. Little change in the cold showery weather is expected for today but considerable sunshine is expected over all portions of the coast on Saturday.

ENVIRONMENT CANADA WEATHER OFFICE
10 .M. FORECASTS
Valid until Midnight Saturday

Greater Victoria: Today, mainly cloudy with a few showers. Saturday, cloudy with frequent sunny periods. Highs both days near 20; lows tonight about 12.

North and West Vancouver Island: Today, cloudy with showers. Saturday, cloudy with sunny periods. High both days 15 to 18; lows tonight 10 to 12.

Greater Vancouver, Lower Mainland, East Vancouver Isltnd regions: Today, mostly cloudy with a few showers. Saturday, cloudy becoming sunny in the afternoon. Highs both days near 20; lows tonight 12 to 14.

TEMPERATURES

Yesterday			
Victoria	20	11	1.8
Normal	20	11	—
One Year Ago			
Victoria	20	11	3.1
Across Canada			
Prince Rupert	16	10	1.0
Prince George	24	9	5.3
Terrace	17	8	10.4
Port Hardy	16	10	3.6
Tofino	16	10	5.1
Comox	20	12	—
Vancouver	20	14	0.3
Kamloops	26	10	—
Cranbrook	24	11	2.3
Puntzi Mt.	22	0	—
Fort Nelson	19	14	16.0
Fort Nelson	19	14	16.0
Peace River	23	12	1.0
Edmonton	25	7	—
Jasper	21	4	1.3
Banff	20	10	1.5
Calgary	26	11	—
Lethbridge	26	14	—
Medicine Hat	27	12	—
Prince Albert	26	15	28.2
N. Battleford	28	13	—
Saskatoon	28	15	22.4
Regina	27	15	—
Moose Jaw	28	16	—
Swift Currentt	27	14	—
Yorkton	28	16	—
Thompson	29	16	14.7
Winnipeg	28	19	0.8
Brandon	29	14	3.6
The Pas	26	17	21.3
Thunder Bay	27	13	—
Kenora	29	18	3.6
Toronto	24	9	—
Ottawa	26	13	—
Montreal	25	15	1.0
Quebec	23	13	5.8
Halifax	21	14	0.3
Charlottetown	28	18	11.9
Fredericton	24	16	—
St. John's	25	17	—
Whitehorse	21	10	2.8
Yellowknife	21	11	—
United States			
Seattle	21	14	—
Spokane	25	15	2.8
Portland	24	16	—
S. Francisco	22	13	—
Las Vegas	42	25	—
Phoenix	43	33	—
Chicago	28	21	—
New York	29	22	—
Miami	30	26	—

World Temperatures: Amsterdam 26, 16; Athens 32, 22; Bangkok 34, 30; Beirut 33, 23; Berlin 20, 10; Brussels 26, 14; Buenos Aires 9, 1; Copenhagen 24, 13; Frankfurt 31, 15; Geneva 29, 15; Helsinki 14, 8; Hong Kong 30, 27; Johannesburg 18, 8; Kiev 22, 13; Lisbon 27, 16; London 29, 17; Madrid 31, 19; Mexico City 23, 13; Moscow 15, 11; Paris 29, 20; Rio 27, 16; Rome 29, 20; Sao Paulo 28, 18; Seoul 23, 21; Singapore 30, 23; Stockholm 18, 11; Taipei 34, 24; Tel Aviv 30, 23; Tokyo 30, 20.

CITY'S WEATHER RECORD

Sunshine	61.5 hrs.
Last Year	106.7 hrs.
Normal (30 years)	81.9 hrs.
Sunshine, 1976	1,139.2 hrs.
Last Year	1,179.3 hrs.
Normal (30 years)	1,159.1 hrs.
Precipitation	7.0 mm.
Last Year	3.1 mm.
Normal (30 years)	4.2 mm.
Precipitation, 1976	380.3 mm.
Last Year	299.5 mm.
Normal (30 years)	316.7 mm.

Sunrise, Sunset Saturday
(Pacific Daylight Time)
Sunrise 5:23 Sunset 21:15

TIDES AT VICTORIA HARBOR
(Tides listed are Pacific Standard Time)

	Time H.M.	Ht. Ft.	Time H.M.	Ht. Ft.	Time H.M.	Ht. Ft.	Time H.M.	Ht. Ft.
9	07.10	1.0	17.10	7.7	18.20	7.7	23.45	9.3
10	07.55	.7	17.30	7.8	19.20	7.6		
11	00.55	9.2	08.40	.7	18.05	7.8	20.20	7.4
12	01.45	8.9	09.25	.9	18.30	7.7	21.15	7.1

TIDES AT SOOKE

	Time H.M.	Ht. Ft.	Time H.M.	Ht. Ft.	Time H.M.	Ht. Ft.	Time H.M.	Ht. Ft.
9	06.40	1.3	14.15	7.2	16.30	7.1	23.00	10.3
10	07.20	1.1	14.25	7.5	17.55	7.2	23.55	10.2
11	08.00	1.0	15.15	7.7	19.30	7.1		
12	00.55	10.0	08.55	1.3	15.30	7.9	20.25	6.9

TIDES AT FULFORD HARBOUR

	Time H.M.	Ht. Ft.	Time H.M.	Ht. Ft.	Time H.M.	Ht. Ft.	Time H.M.	Ht. Ft.
9	01.00	10.8	08.50	1.2	17.10	10.6	21.20	9.0
10	02.00	10.7	09.35	1.0	17.45	10.8	22.15	8.9
11	02.55	10.5	10.20	.9	18.15	10.8	23.05	8.6
12	03.40	10.2	11.10	1.1	18.55	10.8		

Realtors

Continued from Page 1

ely is one. The test is whether it can be proved that it is cheaper than similar houses for sale.

—A roof cannot be advertised as new if it is 18 months old.

—The house should not be described as near schools and shopping. It should be precise as in: three blocks from school and four blocks from stores.

—An advertisement seeking listings cannot say cash buyers are waiting if none are.

Real estate agents (employers) also will come under strict regulation.

If agents are convicted of an agreement between companies to make identical commission bids on a house they can be fined as much as $1 million. The maximum prison term for a second offence is five years.

In a short business meeting before the speech, society president Audrey Grimshaw announced the new post-licencing course for salesmen will begin at Camosun College in September.

Membership chairman Joe Blodgett presented a $500 cheque to the George Pearkes clinic on behalf of the real estate salesman. It was accepted by Norman Pass, chairman of the clinic's board of directors.

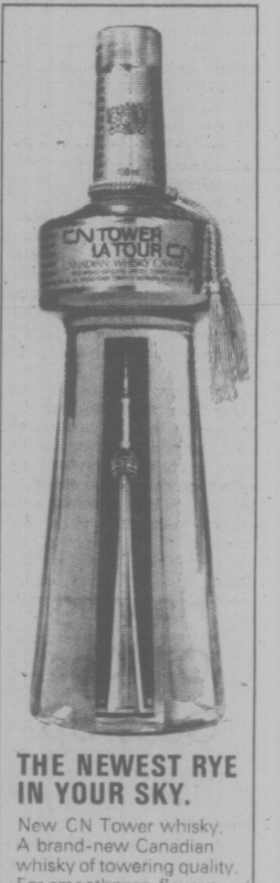

THE NEWEST RYE IN YOUR SKY.
New CN Tower whisky. A brand-new Canadian whisky of towering quality. For smoothness, flavour and value McGuinness' latest achievement stands tall and proud.
NEW CN TOWER
CANADIAN WHISKY
the tower you can take home.

MUNICIPALITY OF SAANICH
70th ANNIVERSARY
STRAWBERRY FESTIVAL
BEAVER LAKE PARK
SATURDAY, JULY 10
AND
SUNDAY, JULY 11
EVERYONE WELCOME
PROGRAM OF EVENTS

SATURDAY, JULY 10
AFTERNOON
1:00 - 6:00 Saanich Peninsula Arts & Crafts Display
1:30 - 3:30 Saanich 4-H Horse Club Display
2:00 - 3:30 Model Aircraft Display
3:00 - 4:00 Trampoline Display — Sundance Trampoline Sales
3:00 - 4:30 Children's Races Supervised by ACLD.
4:00 - 8:00 Beef Barbecue — Saanich Lions Club
EVENING
8:30 - 10:30 Western Square Dance Association and Caller Teacher Association Square Dance Jamboree
SUNDAY, JULY 11
MORNING
8:30 9:15 Church Service, Rev. Pike
9:15 - 12:00 Pancake Breakfast — Kiwanis Club of Sidney
10:00 - 6:00 Saanich Peninsula Arts and Crafts Display
*10:00 - 12:00 Swim Registration
10:30 - 12:00 Children's Races Supervised by ACLD
11:00 - 12:00 Trampoline Display — Sundance Trampoline Sales
SUNDAY, JULY 11
AFTERNOON
12:00 - 6:00 Saanich Police Crime Prevention Display Trailer
12:00 - 6:00 Horseshoe Pitch
12:30 - 3:30 Victoria Motorcycle Club Field Event and Display
1:00 - 8:00 Beef Barbecue — Saanich Lions Club
*2:00 - 4:00 Swim Event
2:00 - 2:30 Scottish Dancers — Royal Scottish Dance Society
2:30 - 3:30 Howard Denike Broadway Highlights Concert Group
3:00 - 4:00 Strawberries and Ice Cream — Saanich Municipality

* One Mile Open Swim Event
Open to all persons 19 years of age or over.
Registration from 10:00 a.m. to 12:00 Noon only at Life Guard Office, Beaver Lake Park.

Parking will be available at the Royal Oak Shopping Centre and Royal Oak School grounds and the Royal Oak Inn. Free shuttle bus service every 15 minutes will be available from these parking areas to Beaver Lake Park.
In the event of rain, the Strawberry Festival will be postponed until July 17 and 18, 1976.
7-8

BEDDING PLANTS
Still a Nice Selection!
Including: Marigolds Petunias Zinnias Lobelia Tomatoes Begonias Fuchsias

Summer Blooming HEATHERS
Red! Pink! Lavender! Deep Purple! Reddish Purple
All will bloom soon. 2-yr.-old plants, container grown.
1.95 each

Open 7 Days a Week Daily 9-5:30
Cedar Hill NURSERY and GARDEN CENTER
1551 Cedar Hill Cross Road (Half Block West of Shelbourne)
CHARGEX OPEN SUNDAY 10-5
7-9

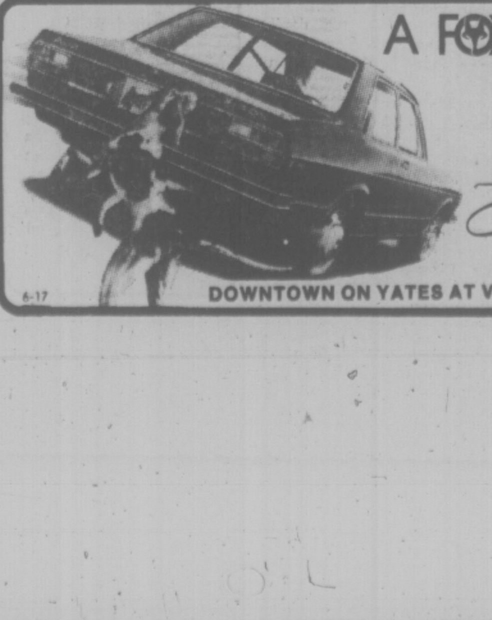

A FOXY SOLUTION TO YOUR GAS PROBLEM
Speedway VOLKSWAGEN PORSCHE-AUDI
DOWNTOWN ON YATES AT VANCOUVER 385-2415
6-17

'Power Play' Firing Nets $4,000

By DEREK SIDENIUS
Times Staff

An arbitration board has ordered the city of Victoria to pay $4,000 to a former employee whose job as bylaw inspector was summarily terminated on May 9, 1975.

And members of the Canadian Union of Public Employees, Local 388, representing city hall inside workers consider the ruling an important victory in protecting the jobs of all permanent employees with the city.

The board declared the dismissal of Lawrence Bellman unlawful because the city, after terminating the position of bylaw inspector, failed to offer him other employment.

The order was handed down by the three-man board last Saturday but was not announced until Thursday.

Only chairman Jean Mohart and union appoointee Edward McAllister signed the report. James Carfra, the city appointee, dissented and is expected to submit a minority report.

The hearing began last Nov. 6 but was adjourned to March 5 at the request of the union which wished to retain legal counsel. Victoria lawyer Dr. J. J. Gow appeared for the union while R. J. Taylor represented the city.

There was little dispute on the facts of the case. In 1973 the city decided to consolidate its bylaw enforcement into one position.

Bellman, a former civic worker at Edmonton, applied, was successful, and started his duties as a probationary employee on April 16, 1974.

Three months later he was made a permanent employee on the recommendation of his supervisor, city solicitor J. S. de Villiers.

The board noted Bellman carried out his duties able but because of an internal "power play" involving the heads of city hall departments, he wasn't given enough work to do.

"This was in spite of his being hired for a position that, according to the evidence we heard, was sorely needed for some time," the arbiters said.

"We have to concede that whether by individuals or in concert, the bylaw inspector's job was an object of nihilism."

Bellman returned to work on May 5, 1975, following the three-month civic labor dispute, and four days later, was summoned to the personnel office and handed a letter advising him his employment had been terminated forthwith on the grounds the position was redundant.

He was given one month's pay, $984, in lieu of notice. From then to Dec. 15 he was unemployed drawing unemployment insurance benefits at $416 a month. In December he went to Vancouver where he is now working as an industrial relations officer.

The board said Bellman had applied for at least two job openings including one in which he would have received a salary six pay grades below that of bylaw inspector.

Taylor contended the city was under no obligation to justify terminating Bellman, that its only obligation was to give one month's notice or pay in lieu.

Gow gave the analogy that the city had "created an empty vessel . . . and it was up to them to fill it."

The board referred to a statement made by de Villiers that if the city's original policy of consolidation of enforcement had occurred there would have been plenty of work for Bellman to do.

"With this in mind, how can the city argue the position had become redundant?'" Mohart and McAllister queried.

Bellman gave evidence during the hearing that at the time of the labor dispute he was active in union affairs, though not as an officer, and had voted against the city's contract offer.

He told the board that after the vote he detected a change in the attitude of a couple of senior city officials to him.

"We are invited to infer that someone in management had decided that Bellman had to go, that the decision was personal," the judgement said.

"All evidence produced at the hearing gave the picture of a capable and willing employee suffering very poor treatment both by his peers and by management that appeared to accept insubordination.

"Authority at the particular time in City Hall seems to have been a mixed bag with the bylaw inspectors job caught in a power paly," the arbiters declared.

The compensatory award was calculated by subtracting the amount Bellman received in severence pay and insurance benefits from what he would have earned if his employment with the city had continued.

Rick Doyle, vice-president of the CUPE local said on Thursday the money wasn't the important issue.

Rather, he said, it was the principle of job security.

Doyle said Bellman has no interest in returning to work for the city.

Shark Bites Boy In Bed

SEATTLE (UPI) — A white shark bit an 8-year-old Seattle boy Thursday while he was resting in bed and the wound required 16 stitches to close.

How come?

The jaws of the shark, which was caught three months ago, were mounted on a board hanging on the bedroom wall of Everett Johnson III.

His older half-brother, Gary Sykes, 29, walked into the bedroom and accidentally hit the mounted jaws with his shoulder.

The board sailed through the air and landed on Everett's leg, digging the teeth into the boy's calf.

"It took me about two minutes to pull those teeth from his leg," Gary said. "They stuck like fishooks."

"This is my first shark-bite case," said the doctor who stitched up Everett's wound in the emergency room of the hospital.

The boy's father, Everett Johnson Jr., a crew member of the U.S. Coast and Geodetic survey ship Oceanographer, caught two sharks last April near Hawaii and mounted the jaws for his son.

Man, 66, Sailing Top of World

Washington Post

TROMSOE, Norway — A 66-year-old retired New York stockbröker is trying to sail 3,200 miles across the top of the world in a 41-foot sailboat, and the Soviet Union wants him to turn back.

It is the second time that Walter Levering is making the attempt: Last year Norwegian authorities persuaded him to suspend his effort because he had started too late to avoid hazardous ice.

Again this year the Soviets say that Levering and his Norwegian shipmate, ship builder Norvald Ulvik, who were last reported to be near Vaygach Island, at the southern tip of Novaya Zemlya, are is danger from ice and should abandon their plan to sail the northern sea route to Point Barrow, Alaska.

But Norwegian press accounts, pointing out that the region—well above the Arctic Circle—is a period of 24-hour daylight, hint that the Soviets' real reason for wanting Levering to drop his project is strategic.

They quote Norwegian weather stations as saying that the water between Novaya Zemlya and the Soviet mainland is free of ice, and say that Levering's course leads through waters the Soviet navy regards as of great strategic value.

Temperatures in the area where Levering's boat, the North Star, was last reported are about 10 degrees (50F.), Norweigian sources say.

Levering's entire course lies south of multi-year ice, through the Northwest passage, which Soviet ships travel between mid-July and the end of September convoyed by icebreakers and observation planes.

The Northeast Passage was first travelled in 1878-1879 by A. E. Nordenskiold in the Swedish ship Vega, and the Soviet icebreaker Sibiryakov completed the passage in one season in 1932.

Levering's boat is equipped with a radio, radar and a 20-horsepower motor—all of which he said he will use only in case of emergency.

Repeated messages from Norwegian coastal radio and from Soviet radio stations in Murmansk have drawn no response.

HUSSEIN HUDDLE IN SAUDI ARABIA

AMMAN (WP) — King Hussein of Jordan has returned from a two-day visit with King Khalid of Saudi Arabia that may have eased the way for Jordan's purchase of U.S. missiles.

Jordanian Information Minister Salah Aeu Zeid said in a interview that King Hussein's Saudi visit was "really fruitful and successful."

Zeid said financing of Jordan's planned purchase of a missile defence system was discussed by the two kings and their advisers, including their respective defence chiefs.

LOCAL and LONG DISTANCE MOVING
RELIABLE TRANSFER OF VICTORIA LTD.
Member of United Van Lines
388-6466 4-11

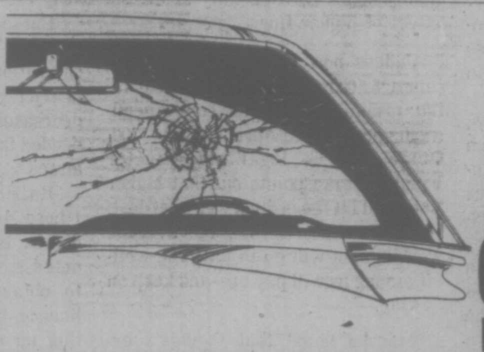
CPI
Fast Glass Replacement
CPI AUTO GLASS CENTRE
977 FORT ST. 382-3166

capital scene

Victoria Flower Arrangers Guild Wednesday, July 14, 7:30 p.m., St. Christopher's church hall, Carey and Tillicum Roads.

Premier No. 1610 Loyal Orange Lodge Monday, July 12, 7:30 p.m., 1620 Fernwood Rd.

The St. John's Church will display local paintings and handicrafts during July and August, 11 a.m.-4 p.m., 10974 West Saanich Road.

Man's Body Identified

RCMP positively identified the body of Wilbur Willard, 46, of Seattle Thursday, more than a month after he went missing during the Swiftsure yacht race.

The body was washed ashore near Sooke June 25 and police had been seeking means of identifying the man, including dental charts from Washington State.

5-Inch Continuous
GUTTER
in baked enamel
NO SPIKES INSIDE
HANGERS ONLY
Supports a Ladder
Heavy Gauge .032
479-7121
FREE ESTIMATES
B.C. ALUMINUM
"THE NAME YOU KNOW"

Victoria Hydro Strike 'Soon'

Selective strike action against B.C. Hydro escalated today when office employees stayed off the job at the central interior office at Merritt and construction site just north of there.

A spokesman for the Office and Technical Employees Union said that although it is "quite probable" the strike action will affect the Victoria area soon, it likely won't be until next week.

Thursday four pickets appeared at a Hydro warehouse and supply yard in Richmond and 30 workers, mainly members of the International Brotherhood of Electrical Workers, left their jobs when pickets arrived.

Fred Trotter, president of Local 378 of the union, representing about 3,500 workers at Hydro, said the picket line is part of the OTEU campaign of escalation in support of wage demands.

Fifty-three day-punch operators walked off the job Tuesday and were joined Wednesday by 33 meter readers. Hydro employs about 12,000 persons.

Pepi's Cellar
778-A GOLDSTREAM RD.
2 Doors From Western Foods
478-6924
Wine and Beer Making Supplies
MODULAR FURNITURE
GAMES AND GIFTS FOR YOUR BAR
WINE PRESS
15% DISCOUNT on WINE and BEER MAKING SUPPLIES
on purchases of wine or beer making supplies and equipment over $5.00
coming soon . . .
Something NEW to be added at Pepi's Cellar, a complete party mixer shop.
7-9

$90 A MONTH
HONDA CIVIC
NOW NUMBER ONE
(IN SMALL CAR SALES IN CANADA)
"EVERYBODY'S DOING IT"
BUYING IT . . .

COMPLETE VICTORIA PRICE $3276 or . . . only $90 a month. Based on $505 down and 42 monthly payments (7% Sales Tax included in Payments). Low Cost Bank Financing, 13.5%, life insured on approved credit.
HONDA CAR CENTRE
(Dealer Licence Number 846A)
909 Yates St.
386-6707
7-9

IDEAL FOR THE STARTER
3 ROOMS OF FURNITURE
FOR ONLY $45.04 PER MONTH!

LIVING ROOM GROUP
48" Walnut arborite coffee table, walnut arborite step table, 2-piece chesterfield suite (your choice of colors), tri-lite and table lamp.

DINING ROOM GROUP
5-Piece bronzetone dinette suite (with 30"x36" walnut arborite table extending to 48", four box-seated chairs covered in washable vinyl.

BEDROOM GROUP
Walnut finish 3-piece bedroom suite, triple dresser with mirror, 4-drawer chest, 54" headboard only 4'6" spring-filled mattress and box spring, 2 feather pillows, 2 boudoir lamps and a bedspread (your choice of colors).

GET THIS BONUS!
16-PIECE BREAKFAST SET
Included with this group at no extra charge!

ONLY $899
NO DOWN PAYMENT
ONLY 45.04
a month
for 24 months
(plus sales tax)

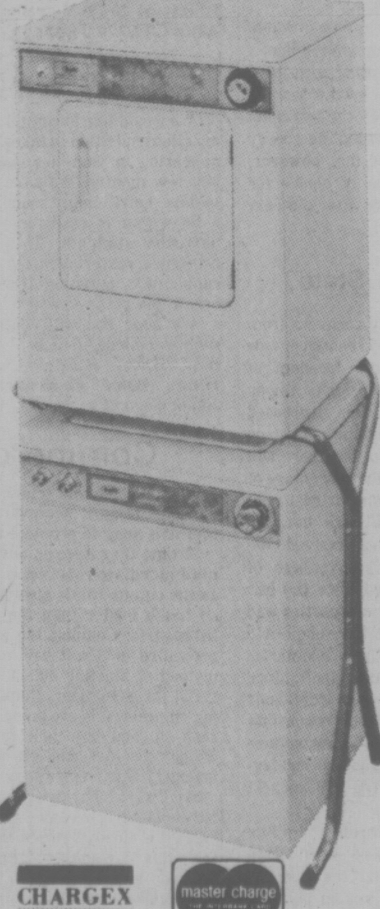

Inglis
24" Compact Convertible Washer & Matching Dryer
Loaded with features & quality!
Compact in size but perfect partners for homes, apartments, mobile homes, etc. Each model fits in a small, 24" wide space, rolls on casters. 2-speed, 5-cycle washer. 3-cycle dryer. Special cool-down care for Permanent Press fabrics. Both models plug into any adequately wired 115-V household outlet. Dryer Model EO 89000. Washer Model EO 38000.

STANDARD'S PRICE PER UNIT

Dryer	279.95
Washer	449.95
Stand	24.95
Total	754.85

Buy the group and save SALE PRICE 699.00

STANDARD FURNITURE
CHARGEX master charge
737 YATES ST. Downtown 382-5111
7-9

Victoria Times

FRIDAY, JULY 9, 1976

GORDON BELL, Managing Editor — STUART UNDERHILL, Publisher — GEORGE OAKE, Editor

Drinking and Driving

Alcohol is the single largest cause of death in motor vehicle accidents in British Columbia. This stark fact is behind the news that provincial prosecutors are going to ask for much stiffer penalties for drinking drivers.

Motorists refuse to learn by example, persuasion or experience—so coercion is the last resort. A case in point is seat belt use. In close to three-quarters of fatal traffic accidents, seat belts were not buckled up, which demonstrates the waste of money involved in all the fancy ad campaigns designed to get drivers and passengers to do themselves a favor.

So we favor anything which can help save lives. Seven hundred and seventeen persons met death on the highways in 1975 in B.C., down somewhat from the 1974 total of 844 killed. Both figures are unacceptable. If that many people died at once in the sinking of a ferry or the mid-air coilision of two jumbo jets, the cries to do something would be deafening. The tragedy would be seared into our minds indelibly.

If the get-tough attitude in the courts produces significant reductions, we will all rejoice. But we remain skeptical, especially about the effect of higher fines.

Judges now may impose a maximum $2,000 fine for impaired driving; previous to criminal code amendments proclaimed April 26 it was $500. Outgoing B.C. legal aid director Frank Maczko points out that higher fines will hit the ordinary guy hardest. Hit with a $2,000 fine, the average workingman will go to jail. The well-off among us will pay up—and keep on driving.

Maczko noted that Canada's experience with progressively higher fines is that they temporarily reduce impaired driving, but are soon followed by increases in offences. For example, Canada once had a maximum fine of $150. That was raised to $500. Will the deterrent effect of $2,000 also wear off eventually? With that disclaimer, generally the Times supports lengthier licence suspensions, even jail terms and heavy fines, if they can be proved effective.

But all of these are measures after the fact. True, there must come some saturation point at which heavier and heavier penalties produce significant decreases, or so we hope. what seems needed in the worst way is something aimed at prevention.

Raising the legal driving age (those 16 to 19 accounted for 165 deaths last year), making qualified defensive driving courses mandatory to obtain a licence (and to get a licence back after suspension), setting up more police roadblocks outside the traditional year-end holiday season, allowing the establishment of more neighborhood pubs so people can walk — not drive — for a glass of refreshment in combination might be equally or more effective.

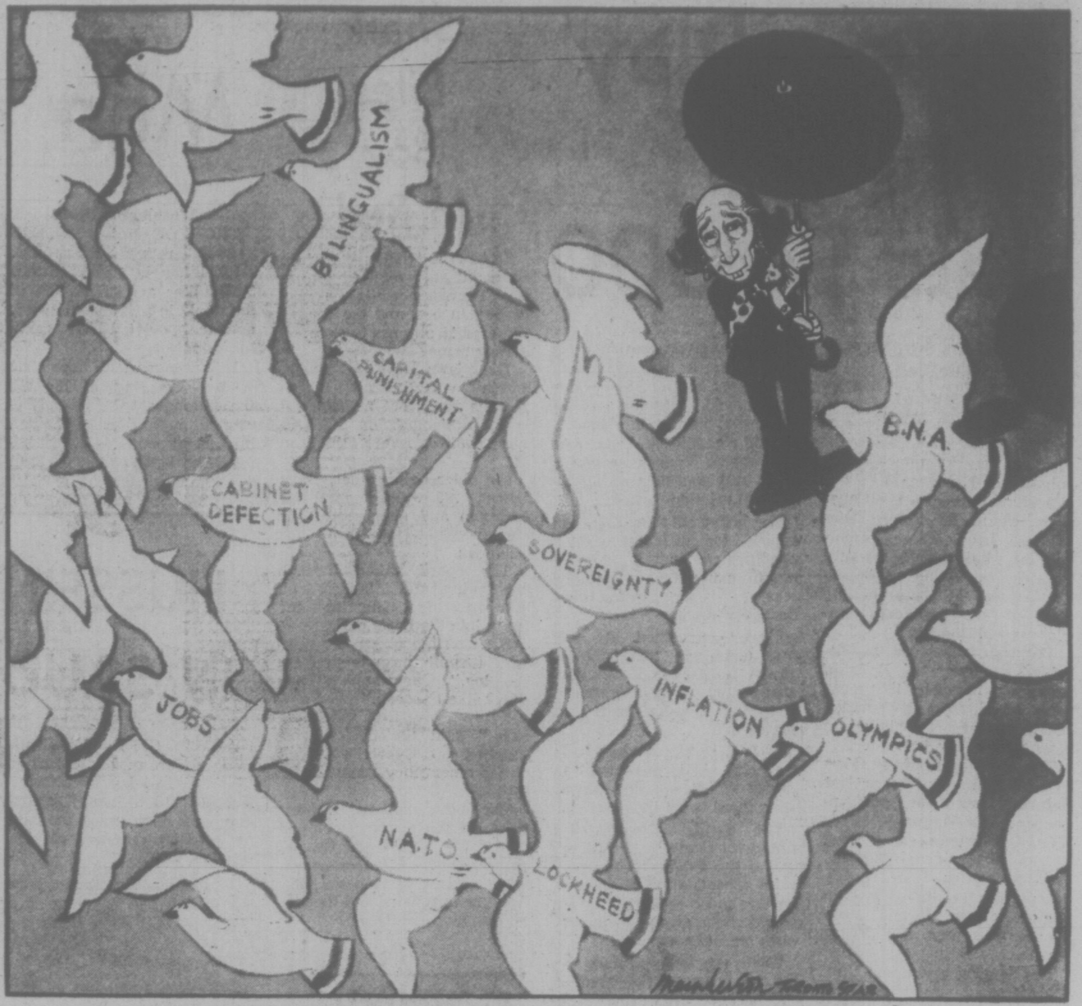

The Murky Seabed

Ottawa would be foolish not to appeal a B.C. appeals court decision giving the provincial government ownership of the sea bottom between the mainland and Vancouver Island. The simple fact that the court split three to two in favor of B.C.'s claim raises doubts. It is almost unthinkable that a constitutional question of this gravity would not go to the supreme court.

To date there has been little development of offshore Canadian seabeds. Yet drilling in the Beaufort Sea is only a precursor to developments that will probably affect the coastal waters of the Maritime provinces, Hudson Bay and Arctic Island waters. In the case of Hudson Bay, for example, Manitoba, Ontario and Quebec would all be vying for jurisdiction, plus the federal government. While the B.C. decision established rights of proprietorship it ignored jurisdiction over resources — a sore point between Ottawa and the provinces even now.

The federal government has stated it wants a cut of revenues accruing from off shore resources to go to neighboring province. But an undetermined amount — probably the lion's share — would be distributed to the country as a whole through Ottawa. The provinces, of course, feel they should get everything from offshore development bordering their jurisdictions. Considering the debilitating federal-provincial battles over resource taxation in recent years, it would be wise to have a definitive foundation in place before we start digging the seabed helter skelter. The only recourse in a case potentially fraught with endless haggling is to drop it in the supreme court's lap. That would decide the issue for the whole country, once and for all.

W. A. WILSON

Choices to Make by 1978

OTTAWA — The opinion polls continue to show the government's loss of public esteem and there is now little doubt that if there were an early election Prime Minister Trudeau and the Liberals would be defeated.

An election, however, is still two years away on any normal schedule and there is no reason why Trudeau would want one at some earlier date. Is it possible for the Liberals to regenerate themselves in those intervening two years? Or must they go out of fofice for a time in order to recover some political vitality?

No one can answer those questions with full assurance but it seems to me very likely that if the Conservatives conduct themselves sensibly between now and the next election they will win. That is probably not the conventional wisdom of this capital, however, because there are many politicians and observers here who are convinced that Joe Clark is out of his league in confronting Pierre Trudeau.

It is perfectly true that Clark leaves the impression of being a more ordinary sort of person than Trudeau and if the Canadian people were voting on the two men's intellectual capacities they would give the edge to the prime minister.

No More Drive

There is an old political saying, however, that governments are never destroyed by their opponents but by themselves. They make mistakes. They grow weary and uninspired. The public senses that some vital drive is not there and the day comes when even a long-established regime is pushed aside. That is the situation and the prospect facing the Liberal party at the present time.

Along with the common view that Clark is no match for Trudeau, there is however another piece of conventional wisdom here these days. It is that the prime minister can — if he possesses the will — carry out such an extensive cabinet shuffle this summer that his government will take on both a new look and a new vitality. Then, so the theory goes, a prime minister with an edge will lead a party with an edge and the Liberals will, as usual, turn back the Conservatives.

The Liberals have able backbenchers and it is not difficult to list half a dozen or so who seem to have as good qualifications for cabinet positions as many present ministers. Their faces would certainly be new but it is doubtful that five or six newly promoted backbenchers are really going to give the Trudeau government the life it needs with the public if it is to survive the next election.

Jean Marchand's resignation does make matters easier for Trudeau if he wishes to perform major surgery on his cabinet. Marchand was one of those who would probably have been involved in cabinet changes yet at the same time the minister Trudeau was least likely to retire if he did not wish to leave the government. There is no one else whom the prime minister would find it quite so difficult to displace although he could not be expected to enjoy asking some of the old familiars to step aside and make way for younger blood.

The effect of this young blood on the nation, however, is a matter of some doubt. Suppose, for the sake of argument, that the prime minister were to drop five ministers and replace them by Iona Campagnolo, Cliff McIsaac, Francis Fox, Tony Abbott and Ed Lumley. He would be applauded for doing so and the government probably would gain a little political goodwill. Nonetheless, the power centres of the government would be remarkably little changed. Real power would continue in the hands of Jean Chretien, Otto Lang, Marc Lalonde and Donald Macdonald. Bryce Mackasey has the ability to appeal to a wide range of ordinary Canadians rather than major power within the cabinet and his position would be unaffected.

IONA CAMPAGNOLO
. . . would she change cabinet?

It is hard to see in that picture anything that could reasonably overcome the Liberals' lost popularity with the public. The latest Gallup poll shows that 47 per cent disapprove of the way they are governing the country against only 27 per cent who think a good job is being done.

This is a significantly higher level of disapproval than normal and it supports the results from other polls which show that fewer than one third of voters feel they would support the Liberals in another election.

Liberal recovery, if it takes place at all during the next two years, must involve more than just some new cabinet faces. It demands primarily greater political clarity from the party, the ability to convey a sense of purpose to the public. This is precisely what the prime minister has not been able to do. His famous broadcasts last winter, far from producing clarity, brought increased confusion about the party's intentions and its place in the political spectrum. Although an opposing party can afford a good deal of vagueness, a governing party needs a more precise political place — people inevitably insist on knowing what it stands for.

This country faces some identifiable problems and much of any government's energies would go into dealing with them — continuing economic weakness, the thorny relationship between the two main Canadian communities, dwindling energy sources and so on. Beyond this, however, there will be some areas of choice for whatever party is in power after the next election.

More Welfare State?

As the economy slowly recovers from the effects of inflation and recession, new growth will provide some freedom of movement. It should be a priority among governments to secure this increased freedom. The only way to do so is to go on with spending restraint so that there will be a gradual reduction in the percentage of the nation's resources committed in advance to programs that are hard to change. The dollar amounts involved cannot be reduced but the percentage of resources committed in advance can be.

As this happens, political parties and the country as a whole will have choices to make — what to do with this economic increment. More welfare state? More socialism? More reliance upon individuals and the private sector? Recognition that we have in existence an elaborate welfare structure and that redesigning and expanding it need not have the highest priority?

It would only be through finding answers to these questions with which enough Canadians agree that the Liberals, in or out of power, will regain political vitality.

letters

In Appreciation

I would like to record my appreciation of a certain young man, Robert Hardy of Milgrove Street, who happened to be in the right place at the right time late on Saturday night (June 24) on Government Street.

Our car could not be driven owing to a defect in the gas pedal. I am no mechanic and my husband has arthritis. Robert came across the street, having heard the violent noise and offered to see if he could help. Without the aid of any tools or flashlight, and in almost total darkness, he found a broken spring in the linkage and made a temporary adjustment which enabled us to drive home safely.

Simple as the job may sound to those who would have known what to do, the fact that he was there and able to do it, saved us a great deal of frustration, inconvenience and expense. We were very grateful.

When so much is recorded to the detriment of the young people of today it is delightful to know that all youth is not alike and to record most willingly a mark on the other side of the ledger. Would there were more like him — and to Robert — thank you again. — Two Ordinary Folk.

No Pride

No Victoria paper I received on June 30 had any mention of Dominion Day. Not even the editorial page had anything about Canada's birthday.

The stores had advertisements for sales. Some stores had sales on July 1.

Where is our pride in our own national day? — O. M. Hubert, 1885 Oak Bay Avenue.

Pen Pals?

I'm a 23-year-old Japanese girl, and am working at a travel agency. My hobbies are reading, music and traveling. I visited Canada as a tour escort last year and just loved the country and the people. I think Canada is a haven for the world's lovers of nature's beauty. I'll be happy hearing from such wonderful people.

I would appreciate it very much if you would give a little note in your paper so I may get some answers. — Miss Harumi Ishizaura, 20-79 Mamanoshita, Shintota, Akita City, 070 Japan.

Excellent Articles

We would like to compliment you on the excellent nutrition articles that have been appearing in your newspaper during the last few months. We have found them up to date, nutritionally sound, factual and at a level that is easily understood by our nutrition students. They are used as reference material in our classrooms to supplement nutrition teaching and help create interest.

We hope you will continue to publish such excellent articles. — L. Pomenn, B.S., H.Ec., B.Ed., C. Grose, B.Sc., H.Ec., Home Economists, Lansdowne Junior Secondary School, Victoria.

Commercials

Why do radio and television advertising agencies think it necessary to have commercials sung to promote their products?

To me they have an adverse affect and my immediate reaction is turn the set off as the commercials always seem to come on much louder than the program being listened to. Couldn't the commercials be presented in a soft well-modulated voice instead of blasting out in some inane ditty? If the advertisers think that their singing commercials are going to induce me to rush out and buy their product they are wrong, for if I can get to the set soon enough I won't even hear it.

My wife thinks I am reacting paranoiacally because it doesn't bother her. Now surely I'm not the only one that feels this way about singing commercials. It would be interesting to know if there is any further comment from your readers. — Paranoid.

CANADIAN IMPERIAL BANK OF COMMERCE
CHARGEX
Scotiabank
THE BANK OF NOVA SCOTIA
The First Canadian Bank
Bank of Montreal
... ways to serve you better
TORONTO DOMINION
the bank where people make the difference
ROYAL BAN[K]
"We like to look after you"
Bank of B.C.
CANADIAN IMPERIAL BANK OF COMMERCE
Canada's Western Bank

Banking Policy

May I congratulate you on your very fine editorial Bring The Banks to Heel.

The chartered banks are the greatest menace facing the future growth of our country as profits are placed above all other considerations and funds which are required for the development of the Nation are invested abroad without any thought of the well-being of Canada.

If I may criticize your editorial it would be the fact that you forgot to mention the power of the Senate banking committee which is composed of senators who were either involved directly in banking or other financial institutions. What chance has the Canadian public when the future of banking is being considered by a committee with such a background.

It would be of no avail to change the government from Liberal to Tory as there would be no change in banking policy. In fact Sinclair Stevens is the banking critic of the Tory shadow cabinet and, of course, he was the man who was involved in the creation of the Bank of Western Canada which fortunately did not get off the ground. During the last revision of the Bank Act some years ago I corresponded with Mitchell Sharp, who was the minister of finance and sent him the latest balance sheets of the chartered banks which showed that they were reaping large profits but my efforts were in vain and more concessions were granted to the chartered banks.

I am afraid it is a question of heads I win, tails you lose. — M. P. B. Wrixon, 301—1701 Cedar Hill X Road.

Western Victims

The Committee for Western Independence wishes to go on record as being opposed to the imposition of bilingual air traffic control in the province of Quebec, as it is logically productive of greater potential danger to air passengers. It is our opinion that the government is again displaying a callous disregard for the well-being of all Canadians in its irrational insistence on the French language.

The Committee for Western Independence considers western Canada as the victim of the same federal indifference to its plight, as is demonstrated by the Air Traffic Controllers' dispute. — Committee for Western Independence, P.O. Box 5008, Victoria.

Universal Safety

It appears that the Quebec government is forcing the management of the airplanes into a very dangerous situation. Most airplane disasters take place when planes land. The planes' pilots and controllers must both be working as a unit requiring very close co-ordination. Can that necessary co-ordination be achieved when the instructions are issued in two languages?

Only 11 per cent of English-speaking Canadians have studied French intensively, and yet they very likely have little more ability than to order a meal in French and engage in small talk. How many pilots and controllers are fluently capable in French? English is almost universal. Many French people lose their French-speaking ability when they settle among English-speaking people.

How many people who learn French in school remember that language when they don't use it? How many airplane pilots are 100 per cent bilingual? Mr. Trudeau's efforts to force English-speaking people to learn French is far from successful. The operators of our air service know all this and have struck in protest and for greater universal safety. — R. P. Sinkinson, Gravelbourg, Sask.

Script Changing

May I have the use of a few lines of your newspaper to reply to John Fryer regarding his letter. Fryer replies, June 28, on my comments about the B.C. Government Employees Union.

Mr. Fryer has missed his calling. He would be much more suited as a comedian. The only thing that would be wrong with his act is the repetition. He appears incapable of changing his script . . .

He continually attempts to create the illusion that the present union conflict is a local issue perpetrated by non-union government employees.

Mr. Fryer also appears to have some difficulty with his hearing, for it would be only the most deaf who could not hear the outcries that have been reverberating in BCGEU union halls at recent union meetings and meetings set up by the union executive to investigate voting procedure shortcomings.

He also cannot comprehend that these outcries and the thousands of names on petitions are from union members, not Rand formula people.

Now that Mr. Fryer and I have become "pen pals" I think we should be less formal. Dal is fine with me, and being from the old school and all that rot, old chap, I would like to call you John Boy. It has that ring of the stuff men used to be made of.

There is a saying that there is a correct tool for every job. Well John Boy, I think my cracked crystal ball you say I use, is very suited, under the circumstances. — E. J. Dalzell, Victoria.

VICTORIA TIMES, established 1884 is published every afternoon except Sunday by the Times Publishers, Limited, 2621 Douglas Street, Victoria, B.C. Second class mail registration No. 0625. All undelivered copies and notices of change of address to be sent to the above address. The Canadian Press is exclusively entitled to reprint the local news published herein.

East Germany: The Great Sports Factory

By MICHAEL GETLER
Washington Post

LEIPZIG, East Germany — While East Germany's incredible corps of women swimmers were smashing every world record in East Berlin, little Ines Baumgartner was racing to a less-heralded victory around a cinder track in the back streets of this old trading city.

Ines's times for 800 metres was 2 minutes 31 seconds — no immediate threat to the world's record of just under two minutes for women. Ines, however, is not yet a woman. She has just turned 12. But she, along with thousands of other East German school children, has been sprinting the demanding 800-meter distance since she was ten.

The children in the schoolyards here, and the big-name swim stars in Berlin, are all a product of the same East German sports system — the most awesome, efficient, successful — yet somehow troubling — national sports program ever developed.

Seeming to come out of nowhere, Communist East Germany's success at winning medals in Olympic, World and European sports competitions in the past four years has been astounding — 99 medals, 31 of them gold, in Olympic competition alone during the 1972 summer and winter games in Munich and Sapporo, and the 1976 winter games at Innsbruck.

As they prepare for the 1976 summer games in Montreal this month, East German officials privately are predicting they will win 30-35 gold medals alone, many of them certain to be at the expense of the traditionally-dominant American swimming squad.

Champion walkers have eyes on Olympic medals

Close to the Top

For a country of only 17 million people, East Germany's competitive sports success far outstrips that of the U.S. or even the Soviet Union, countries with almost 20 times the population. In the last two winter Olympics, East Germany finished second only to their socialist brothers in Moscow. They were third behind Russia and the U.S. in Munich — where their women won no gold medals in swimming but now hold all eleven world records — and will be biting even harder at American heels in Montreal.

How this has happened is an extraordinary phenomenon that extends well beyond the world of sports into the realm of international politics, mass psychology, and sociology.

East Germany's sports success is no miracle. It didn't just happen. It began to unfold quietly behind closed borders 20 years ago and has dramatically exploded on the world's television screens in the past five years as the fruits of superb planning began to pay off and East Germany fought for recognition.

On the one hand, East Germany's sports success has helped this largely colorless but industrious Communist state brush-up its generally non-existent international image at very little cost. It has helped them put a warm face, graceful figure, and winners, lots of winners, before the world.

One the other hand, their success poses fascinating questions for sportsmen and sociologists everywhere, including the question of whether many countries, both East and West, have allowed the result of sport competitions to somehow become a measuring stick for the respective strengths of a society or political system.

What makes Ines run has been a well-kept East German secret for years. But more recently, perhaps buoyed by its success and its obviously rising standard of living, East Germany has been allowing Western journalists in to visit the schools, the sport clubs, the world famous college for sports instructors and doctors here in Leipzig, and to talk with their athletes. What emerges from a recent week-long visit is, as one not altogether envious West German puts it: "the perfect system — for sport."

In brief, it is a system that allows no young athletic talent to fall through the cracks. It has the direct and heavy involvement of the government at the highest levels. It involves Leipzig's unique four-year university that turns out thousands of professional trainers and coaches so that virtually all youngsters from the time they enter kindergarten are trained by people who know what they are doing.

Junior Olympics

The East German success story also grows out of an elite group of sport schools and sport clubs into which the most promising youngsters are funneled at a very early age, and a massive national sport competition known as the Spartakiad that boils down to a nation-wide junior Olympics every two years so that the cream always surfaces.

On top of all this, the same Leipzig university has pushed the state of sports medicine further than any other country to figure out what makes an athlete tick.

Finally, the Germans pick their sports very carefully and put heaviest emphasis on those that take place at international competitions.

In East Germany, sport has become a national cult, carried out for the glory of socialism under governmental pressure in a deadly serious and highly disciplined manner. If the first phase of GDR sports success was to put a better face on its international image, then the second phase now seems to be to prove the superiority of socialism.

Robot Behavior

Judging from visits to several schools and gymnasiums here, East German youngsters in sport sessions seem to behave more like robots the older they get. They are extremely friendly and natural in many ways, but they don't seem to have much fun in sport classes. There is not even a hint of the traditional bedlam inside gymnasiums. The watchful eye of the trainer is always there. The lightning response of a student to a command to retrieve a shot-put ball or line-up for the next exercise is obvious.

Six-year-olds march into and out of gymnastics classes. Judges march into stadiums. Even at the GDR Olympic track and field qualifications at Karl Marx Stadt, youngsters carrying plastic clothes bins march in unison from one side of the stadium to the other.

In every field, gym or pool, even for six-year-olds, there is a well-worn victory stand for the first three places. In every corner there is an old phonograph that plays something like ruffles and flourishes. The German youth gets medals for everything. By the time they reach the Olympics, they seem to have been there before.

GDR officials quickly tell Western visitors that such discipline is necessary for sports and has nothing to do with militarism. That is undoubtedly true. But it is still unnerving in combination with what amounts to a cradle-to-grave government attempt to decree public enjoyment and legislate health.

On the other hand, the Socialist system here has indeed developed many healthy and progressive attitudes toward sport. The Germans have made sports available to all, including sports such as sailing and canoeing which normally are limited only to the rich in the West. There are excellent public attitudes here toward keeping fit generally, with very few overweight children in evidence. There is excellent care taken by the public toward public facilities.

There is also a clearly heavier emphasis on women athletes here than in the West that has been a key factor in the GDR's sport success. Two-thirds of East Germany's international medals are won by their women athletes in swimming, track and field.

Some West Germans equate the rise of East German superstars in sports to the same situation that brought so many top Black stars in the U.S. — that sports was one of the few ways to the top.

'Perfect System'

"So with a big motivation they go into a perfect system and the result is medals," one West German says.

Some of that is undoubtedly true. But it also seems true that the East Germans, who along with the other 61 million Germans in the west have a long tradition in sports, have also refined the techniques for developing the complete athlete more than any other country on a mass scale.

What the Germans have not missed is the great capacity of women for athletic stardom. In fact, if there is anything wrong with the East German team, it is as one official here acknowledges, "the men." East German women dominate the team's success.

Ruth Fuchs, a 29-year-old Olympic champion javelin thrower, feels such success results from "the position of women in socialist societies. In the U.S. or France, the man who wins the gold is more popular than the woman. Here, we have more respect."

Professor Rudi Schramme, the coach of the GDR swim team, has a different view. He feels men do have more opportunities that distract them from athletic careers, even here. But more importantly, he says that women achieve their top physical performances 2-3 years earlier than men and that too many good male swimmers have been discarded too early by coaches impatient for victory. Thus, the GDR's 25-year-old Roland Matthes, twice a gold medalist at Munich, will be back at Montreal.

Schramme, and other German sportsmen, also are now convinced that women are as strong as men in terms of ability to train and there is no difference in the training regimen for the men and women squads here. "As long as other countries continue to believe the contrary, we will continue to have an edge," Schramme says. "Unfortunately, however, others now seem to be recognizing the same thing."

Big Strong Girls

The German women swimmers like 17-year-old Kornelia Enders are so young, big, muscular and successful that they have prompted charges in Western countries that they use anabolic steroids or hormones. The Germans emphatically deny this and indeed cooler Western trainers say the Germans don't need it. The Germans also deny they do bone analysis of youngsters to predict size. Like all coaches everywhere, Schramme says, we look for big people. If the parents are big, that is enough of an indication.

Ruth Fuchs at 29, Matthes at 25, double and gold-medalist in track Renate Stecher at 26, are all "old" by Western amateur athlete standards. This has raised the view that the older GDR athletes are in fact professionals.

For many of those here well beyond university age this clearly seems to be true. Unlike the West, there is no way to cash-in your medals here and turn professional in sports. So while Mark Spitz quits, Roland Matthes doesn't.

Fuchs feels top athletes are elite only in the sense they bring honor to their country and set a good example for their young countrymen. Very few top athletes defect now. In part, it may be because they are more attached to Germany's socialist ways. In part, however, it is also because they live pretty well as an elite group here and know that things are not as dramatically better materially in the West these days.

Politicians Out of Touch on Bilingualism

By DOUGLAS FISHER

OTTAWA — This tussle between the federal government (Otto Lang, Jean Chretien and the Liberal caucus from Quebec) and the air traffic controllers, the airline pilots, and most of the other pilots and the plane-owners of the country is a serious one. It may divide the country on a French versus English basis more effectively than any other single matter that has arisen since bilingualism became such a prime federal policy.

★ ★ ★

As I see it, the issue could destroy the Trudeau government and even wipe out the Liberal party as a force in English speaking Canada, much in the way the hanging of Louis Riel put the Tory party into a permanent ruck in French Canada.

You may now be asking: What the devil is this guy talking about?

I'm talking about the policy of bilingualism. There is a deep residual resistance to it in English Canada, down below the surface of piety put on it by leaders of the major political parties.

★ ★ ★

The receptiveness to bilingualism of the university-educated and the peer group leaders of government and professions is a nice middle-class thing. It is not, however, a passionate conviction held by thousands of people who are willing to volunteer their time or to inter-lock with thousands of other Canadians of the other language group in making it work.

What's carried bilingualism this far (as I can see it) has been the following mesh of influences:

- The acceptance of it by the parties and their leaders, primarily to keep Canada together; that is, to ward off separatism in Quebec.

- The alacrity of the federal government in pumping huge sums of money into bilingualism programs, including direct grants to the provinces.

- The theme that "cost is no object" in bilingualizing the federal bureaucracy took at the same time as a remarkable expansion in the federal public service swept away or bought off much internal resistance to the programs, that is, the Anglos in the bureaucracy hardly loved bilingualism but it was "the game" and clearly if you ever wanted to be anybody in the federal system, you went along in jig step.

★ ★ ★

But out there in the villages and towns and boondocks of both Quebec and the rest of Canada, enthusiasm for bilingualism has just been token.

It is literally impossible for politicians, especially those in power who have staked so much in argument and literally millions on something they have come to believe as crucial to the fate of the nation, to admit that a program has been or is becoming a failure or even that it is not working very well.

And for the federal Grits from Quebec it is even worse. If they can't make bilingualism go, they have fluffed everything. Fanatic pride and ego is involved.

Unfortunately for the Trudeau government, perhaps for Canada as a whole, bilingualism in air traffic control has run into two determined union groupings. The key one is really not the traffic controllers, it is the pilots. The key to the issue, of course, is not safety, it is simply bilingualism.

★ ★ ★

The air traffic controllers have jobs of enough difficulty and challenge that it is difficult for the government and transport organizations to find alternatives for them. But they are a small group. They haven't the numbers or the deep pride or the money resources or the clout of the airline pilots.

The pilots are not amenable to high-handed action by governments or law officers. If they have made up their minds (and I believe they have) that bilingualism in the air in Canada shall go no further, it won't.

★ ★ ★

Otto Lang and Jean Chretien have misjudged both the resistance to bilingualism among the pilots and the controllers and the calibre of these people. In the short run the government may get by the earliest part of the crisis through the appointment of the hoariest of gambits, a commission of inquiry. This may keep planes in the air through the Olympics. But sooner or later I think the government will have to face the reality that bilingualizing the federal bureaurcracy was a breeze compared with bilingualizing air traffic. Not even money can make it go if the pilots refuse to fly.

When the World Ends . . .

By GARY LAUTENS

Another prediction of the world's end has come, and gone, and we're all still here. Nobody should take such gloomy pronouncements seriously. We all know when the world will end.

It will end . . .

While you're eating a piece of banana cream pie.

As you're driving to the airport with your in-laws AFTER they've had a three-week visit.

15 minutes before the end of Columbo.

Just as you're in her apartment and she says, "Mix yourself a drink while I slip into something comfortable."

★ ★ ★

When you're caught up on your ironing.

At that moment when your ticket is announced as the $1 million winner in the Olympic lottery.

On the way home from the orthodontist's after getting your braces removed, and paying the last installment of his $1,500 bill.

When your new shoes are finally comfortable.

On a night when it's your turn for the car.

While you're drying the last dish after deciding to clean up after the party rather than go straight to bed.

On your way back to the clubhouse after sinking a 20-foot putt to break 100 for the first time.

When steak's 69 cents a pound on special.

★ ★ ★

On the day you finally toilet-train the baby.

As you walk into the bank to cash your first old-age pension cheque after 45 years of giving to the government.

Just after you've had the car greased and the oil changed.

Just when you've got a nice tan.

A day and a half before the tomatoes in your garden are ripe enough to eat.

After you've got the tent up.

On the way out of a travel shop where you've put $500 down on a holiday to Spain, with side trip to the casbah, a visit to a sherry factory, and free shoulder bag.

After you've done the 5,000-word assignment for your creative writing course.

On a Friday afternoon before a holiday weekend.

At the conclusion of an announcement from Quebec city that the Olympic debt has been paid off.

When your brother-in-law is reaching for the cheque.

After you've cut the lawn, dug up the garden, repainted the kitchen, replaced a washer in the kitchen tap, or skipped lunch to save calories.

When the special at the office cafeteria isn't wieners and beans.

About 12 minutes after your vasectomy.

★ ★ ★

On a day there's double gym at school.

When you're finally a size 10.

Just after you've posted a cheque to the income tax department.

When the hair transplant finally takes.

On the day after they've discovered a cure for middle age.

An hour or so before you planned to tell somebody you loved them.

That's when the world will end, and not a minute sooner.

Toronto Star

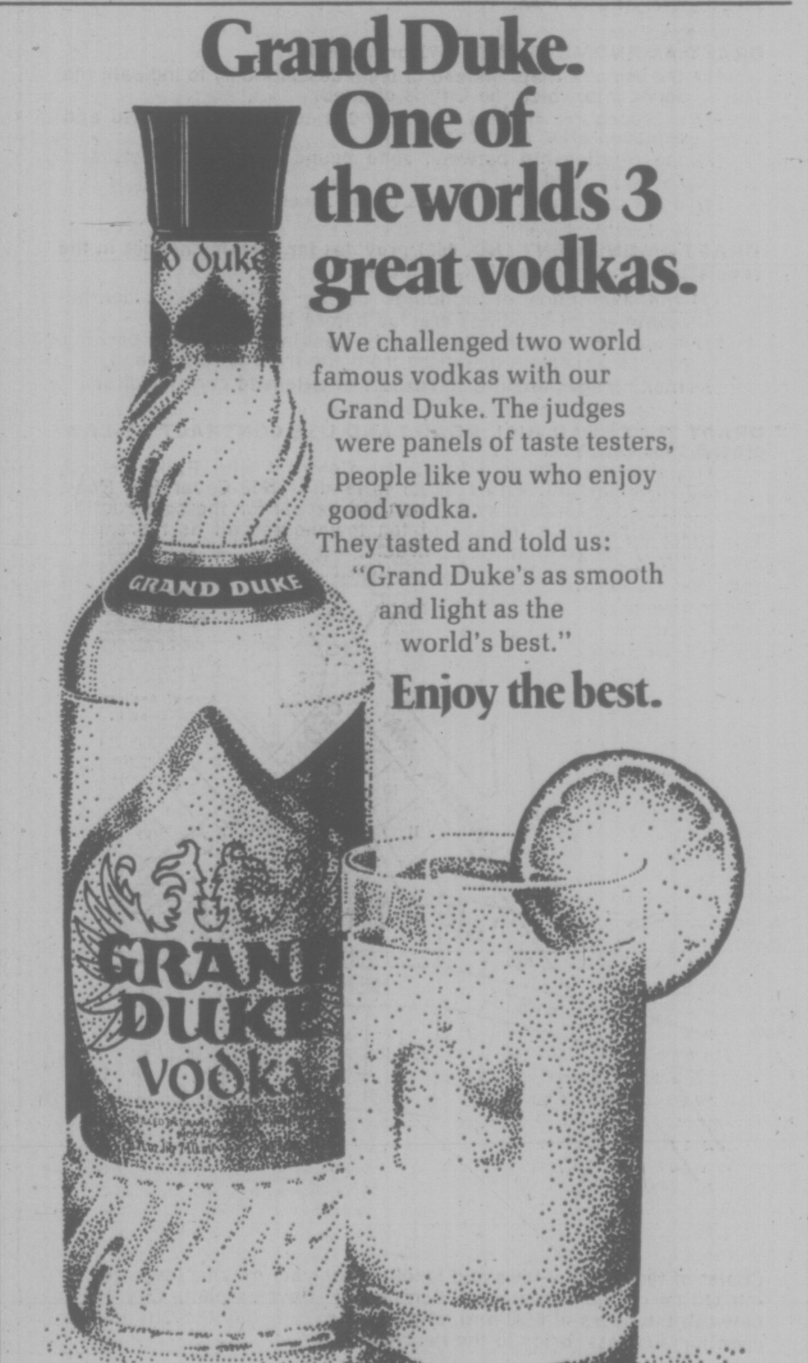

Boeing Bid Set Aside

OTTAWA (CP) — The cabinet on Thursday gave brief consideration to a proposal to buy the Lockheed Orion patrol plane and then decided to wait another week before making a decision.

Government officials said the cabinet had too heavy an agenda to give more than brief consideration to a recommendation from its defence committee to acquire the Lockheed for about $1 billion.

They said the modified proposal of the Lockheed company, whose earlier bid to sell 18 Orions to the military died for lack of financing last May, will go before the treasury board for a check of financing arrangements Monday.

Then it would go back to cabinet Thursday.

The same officials had said Wednesday it was conceivable that the government would sign a contract with Lockheed next week.

Meanwhile, Defence Minister James Richardson and Supply Minister Jean-Pierre Goyer brushed aside a bid by the Boeing Co. to supply a patrol plane, saying it must await a final decision on the Lockheed proposal.

They said the Boeing plan is not complete and would require long study before a decision could be made.

Goyer told reporters "there is no Boeing offer as such" and there are no figures on which the government can make a judgement.

Richardson said the Boeing offer is vague and would take months of study. He had said Lockheed is getting priority consideration because the government chose it over Boeing last year.

Only the fact the company could not raise needed financing stopped the acquisition of the aircraft.

Lockheed modified its proposal to cut the need for borrowing and resubmitted it. Officials say the cost will still be about $1 billion but added that the government will get better terms and conditions now than they would have before.

They gave no details.

Under the modified proposal Lockheed would start deliveries a year later than originally. Some sophisticated equipment would be delayed until some other time.

Farm Man Burned Papers

OTTAWA (CP) — Agriculture Minister Eugene Whelan said Thursday that documents destroyed by the head of the Prairie Farm Assistance Administration in Regina were insignificant despite concern by two Progressive Conservative MPs.

Alvin Hamilton (PC—Qu'Appelle - Moose Mountain) and Gordon Towers (PC — Red Deer) expressed concern because, they said, the documents were destroyed by Ernest Buchan, the operational head of the PFAA.

He was charged with criminal fraud following an investigation by the RCMP in 1974.

Last December at a preliminary hearing a judge ordered Buchan committed to trial but the Crown asked for, and was granted, a stay of proceedings, delaying the trial indefinitely.

Island Saw Co.
617 Chatham Street 385-5500
7-6

Starting soon in Victoria . . .

DALE CARNEGIE COURSE

in

Effective Speaking—Human Relations—Self Confidence
Memory Training—Selling Your Ideas
Overcome Worry and Tension

FOR INFORMATION SEND:

NAME: ....
ADDRESS: ....
PHONE: Bus.: .... RES.: ....

TO VICTORIA PRESS BOX 514

Presented by T. W. Thorfinnson & Assoc.

Many Fear New Inflation Spiral

By VICTOR MACKIE
Times Ottawa Bureau

OTTAWA — An increasing number of Canadians now expect prices to increase rapidly again over the next few months, according to the latest consumer survey conducted by the Conference Board of Canada, issued here Thursday.

"This is a rather disturbing development, since the success of the federal government's Anti-Inflation Program is dependent to a large extent on its capacity to permanently lower inflationary expectations," said the board.

In addition, the proportion of Canadians surveyed who felt jobs were plentiful at the present time has decreased. The consumers continue to be "uncertain" about the future of the economy. This mood of uncertainty has been in evidence for nearly a year.

On a more positive note, responses to the survey questions on buying intentions suggested an increased tendency to buy household durables. However as was the case in the previous survey the improvement in the rate of positive responses to buying intentions was "rather moderate" said the board.

However those reporting a readiness to buy furniture or carpeting in the next six months showed moderate declines.

Those planning a vacation away from home in the next year declined following two consecutive quarters of increases.

The board's index of consumer attitudes declined in the second quarter of 1976 leaving it below the year earlier level.

This development followed an increase in the first quarter which had brought the index up from the record low level registered in the final quarter of 1975.

"The dramatic fall in the index of consumer attitudes was largely a reflection of the uncertainties facing the consumer in evaluating the economic situation and outlook during the final months of the federal government's anti-inflation program," the board reported.

Between that time and early spring a number of developments took place which may have restored consumer confidence somewhat, it said.

These included, in the early months of this year, the slowing of price increases as measured by the consumer price index. This was due largely to the performance of the food component of the index which fell steadily from February until April.

In addition the unemployment rate fell in the first quarter of 1976 from its level in the final quarter of 1975. Finally a variety of economic indicators appeared to show the economy was entering a period of recovery.

Recent developments in both price movements and the labour market have been less encouraging the board found.

In particular food prices began to rise again in May and the monthly increase in the consumer price index accelerated sharply.

Advertisement

Arthritic pain sufferer says:

"I wouldn't be without these tablets even if they cost twice as much."

Mrs. J. Bell, of Rexdale, Ont.

Arthritic Pain Formula (APF)

Made for one thing, and one thing only. To relieve arthritic pain.

THE CORPORATION OF THE CITY OF VICTORIA

NOTICE OF HEARINGS

"ZONING BY-LAW, 1956, AMENDMENT BY-LAWS (NOS. 459 AND 460), 1976"

AND

"2938 CEDAR HILL ROAD LAND USE CONTRACT AUTHORIZATION BY-LAW 1976"

NOTICE IS HEREBY GIVEN that all persons deeming their interest in property affected by the above-mentioned draft Zoning By-law Amendments Nos. 459 and 460) and 2938 Cedar Hill Road Land Use Contract will be afforded an opportunity to be heard on the matters contained therein before the City Council at a Public Hearing to be held in the Council Chamber, City Hall, on THURSDAY, the 15TH day of JULY, 1976, at 2:00 P.M.

DRAFT AMENDMENT (NO. 459) provides for:

(1) the use of a map, instead of legal descriptions, to indicate the zones into which the City is divided;
(2) a procedure whereby the zoning map will be amended and replaced after each rezoning;
(3) the relationship between zone boundaries and streets and railways; and
(4) a list containing the names of the zones.

DRAFT AMENDMENT (NO. 460) provides for certain changes in the regulations affecting parking, including:

(1) the exemption of buildings in the C-3H and residential-commercial buildings erected before 1910;
(2) requiring single and two family dwellings to provide parking spaces at certain distances from the front lot lines; and
(3) making special rules in respect of extended care hospitals.

DRAFT 2938 CEDAR HILL ROAD LAND USE CONTRACT BY-LAW provides for ONLY:

The entering into of a Land Use Contract with Falken Horst Construction Ltd. with respect to land at 2938 Cedar Hill Road whereby the lands may not be used except for the construction and maintenance thereon of ten townhouses all as more particularly set forth in the Contract

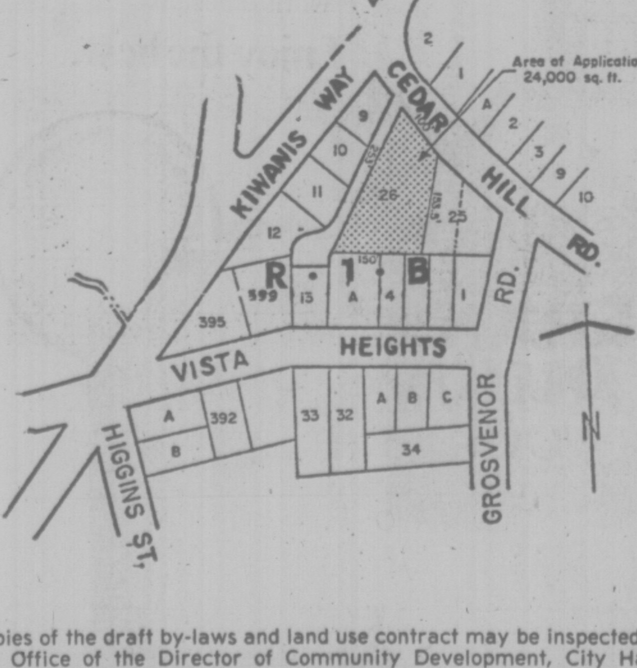

Copies of the draft by-laws and land use contract may be inspected at the Office of the Director of Community Development, City Hall, between the hours of 8:30 a.m. and 4:30 p.m. any day the City Hall is open for business, prior to the hearings.

F. M. WALLER,
CITY CLERK.

City Hall,
Victoria, B.C.

BONUS BUYS for Sharp Shoppers

FIR PLYWOOD
4x8 D GRADE

UNSANDED		SANDED
5.10	5/16	6.85
6.00	3/8	7.95
7.00	1/2	9.00
8.90	5/8	9.95
9.90	3/4	12.05

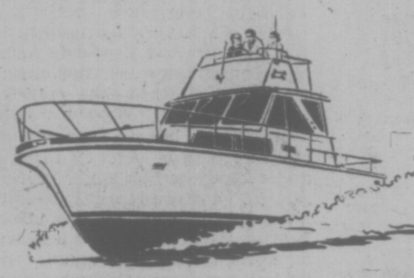

"A-HOY THERE"
4 ONLY
18'x4'x¼"
G.I.S. PLYWOOD
38.25 each

MAHOGANY PLYWOOD
4x8x¾ ROTARY
FEW LEFT AT
18.75

BOAT BUILDER'S SPECIAL
2"x2"
CLEAR YELLOW
(NET 1½) CEDAR

6'	LONG	96¢
8'	LONG	1.28
10'	LONG	1.60
12'	LONG	1.92

SUPPLIES LIMITED

THIS BASKET-WEAVE FENCE
In good looking, long lasting cedar. Gives you restful privacy and adds value to your property. It is 6 boards high and the posts are of 4x4 rough cedar.

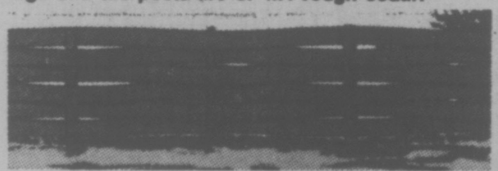

JUST 88¢ Running Foot
BASED ON 50' RUN

AT DOMAN'S
WE NEVER STOP TRYING
TO BRING YOU MORE-FOR LESS!

STILL SOME LEFT. THESE
6'x3'x3' COMPOST BOXES
ARE OF ATTRACTIVE CEDAR CHANNEL SIDING FOR LONG LIFE .... 11.95 EACH

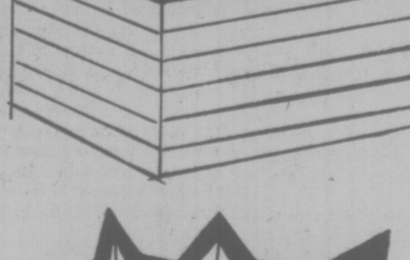

JUST NAIL IT IN
PRE-HUNG MAHOGANY DOORS
24"x80", 28"x80", 30"x80" 32"x80"
Present Stocks Only 22.95
PASSAGE SETS EXTRA

WEISER PASSAGE SETS
A 26 B FINISH
Reg. 5.75, SALE
4.79 Each

⅜ drywall
4x8—⅜ sheets
2.55 per sheet
drywall filler and tape always in stock. present stock only

COME TO WHERE THE BARGAINS ARE

CONCRETE BLOCK INCINERATORS
32x32x34
JUST 18.95
NO GRILLE

OLYMPIC REDWOOD STAIN
Reg. 14.50 8.50 Gal.

DOMAN'S Your Building Supply Centre
280 BAY ST. BY THE BAY ST. BRIDGE 386-2151

CHARGEX
WHY NOT OPEN A CONVENIENT ACCOUNT

7-9

Queen 'Shakes' U.S. Security

Times News Services

WASHINGTON — Queen Elizabeth spent Thursday in the U.S. capital surrounded by pomp appropriate to the circumstances. And while the rain held off and the Secret Service held its breath, she walked up to a sidewalk crowd in front of the District of Columbia Building and displayed the common touch.

"How do you do?" she said as she shook hands with well-wishers. Mayor Walter E. Washington at her side. "How do you do and where do you come from?"

"From Britain," a man said.

"Are you here?" said the Queen.

"Yes, and I love it," said the man.

All the while the British security people were telling their U.S. colleagues not to interfere, because the Queen wished to shake hands.

Except for a farewell dinner and reception at the British embassy, the stop at the District Building was the last official call of the day for the Queen and Prince Philip.

There were a few slip-ups. For example, at the close of the services at the Cathedral, six pipers of the Black Watch appeared at the top of the steps to play for the Queen as she left with President and Mrs. Ford and Prince Philip. Their efforts were first drowned out by "The Battle Hymn of the Republic," which was being carried on the cathedral loud-speaker system, and then by the tolling of the cathedral bells.

A string quartet made up of members of the D.C. Youth Orchestra was not expected at the District Building by the Secret Service. They played a program of Handel, Holtz and Richard Bales in the corridor outside the mayor's office. Martin Smaller, the mayor's executive secretary, said the Secret Service expressed concern about the musicians' violin cases and insisted that they be inspected.

The royal couple were to fly from Washington to Newark today, there to board the Royal Yacht Britannia for the voyage past the Statue of Liberty into New York harbor and a greeting from Mayor Abraham Beame and Gov. Hugh Carey.

First lady Betty Ford did not attend the banquet at the British embassy because of a head cold.

U.S. $2 BILL PROVES A FLOP

WASHINGTON (AP) — There is a lot of buck-passing when it comes to the $2 bill.

Despite U.S. government predictions that it would be warmly received by the public as a partial substitute for the $1 bill, it so far has been a flop— hoarded but not spent.

More than 210 million $2 bills have been delivered by the government to banks, but relatively few have found their way into general circulation, officials say.

Millions of dollars worth apparently are being hoarded as collectors' items, especially those issued April 13, the first day.

Moreover, an official of the Riggs National Bank, the largest in the U.S. capital, said Thursday that most customers won't accept twos.

"People don't want twos because they are afraid they will get them mixed up with ones," said a teller at Madison National Bank here.

"We're trying to think what to do about it because we think the government has something to be gained by successful circulation of the $2 bill," said a spokesman for the Federal Reserve.

Eventually, the Reserve hopes to push 400 million a year into circulation to substitute for half the 1.6 million $1 bills being printed annually. Savings in printing costs might reach $27 million over five years.

Massacres Expected —Expert

CEDAR RAPIDS, Iowa (AP) — Residents of most U.S. Indian reserves still expect massacres to occur when government authorities enter the reserve, an Indian scholar testified Thursday at the trial of two Indians accused of shooting two FBI agents.

"There is a built-in expectation, particularly among Plains Indians, that with any incident that goes beyond the shouting stage, there is a very real possibility that the U.S. will come in and kill everyone," Vine DeLoria of Golden, Colo., said.

He was testifying in the murder trial of Robert Robideau and Darelle Butler, American Indian Movement members accused of killing two FBI agents on the Pine Ridge Indian reserve in South Dakota last year.

DeLoria, an author and lawyer, cited 19th-century massacres and said the memory of them is still fresh among Indians.

DeLoria, a member of the Standing Rock Sioux tribe who grew up on the Pine Ridge reserve, said he has not returned there for three years.

Defence lawyer William Kunster said the basic issue in the trail is the atmosphere of violence that prevailed on the reserve.

"There is an atmosphere that life is cheap for residents of Pine Ridge and the possibility of violence exists every day," said Kunstler, who heads a seven-man defence team.

Robideau and Butler, both of Oregon, are charged with the shooting deaths of FBI agents Jack Coler and Ronald Williams, both of the Los Angeles area, on June 24, 1975.

FBI director Clarence Kelley, under threat of contempt charges, testified Wednesday that about 150 FBI agents, armed with battlefield equipment, arrived at the reserve shortly after the shootings.

Running Mate Choice Hard For Carter

Times News Services

Jimmy Carter, who appears to have an easy road ahead on the way to the Democratic presidential nomination, says he is finding the selection of vice-presidential running mate harder than he thought it would be.

Carter, who has more than enough delegates to win the nomination, said Thursday all three men he has interviewed about the vice-presidential spot are "completely compatible" with him.

Carter talked Thursday with Senators John Glenn of Ohio and Walter Mondale of Minnesota about the vice-presidency. He had already met with Senator Edmund Muskie of Maine and has set up a meeting with Senator Henry Jackson of Washington.

"I have honestly no preference," Carter said. "It's a hard thing to decide. It's much more difficult than I thought at first."

Carter has said he won't make his choice known until the party convention next week.

Ford gained 24 delegates Thursday and Reagan three, an Associated Press delegate survey showed. Ford beat Reagan 10 to 3 at North Dakota's Republican convention and picked up the support of previously uncommitted delegates from five states and territories.

Five uncommitted delegates also were chosen in North Dakota.

The survey shows Ford now has 1,028 of the 1,130 delegates needed for the nomination. Reagan trails with 979 but is expected to gain some ground when Colorado choses 25 delegates at district and state conventions this weekend. After that, 55 remain to be chosen in Connecticut and Utah.

There are 171 uncommitted delegates.

The 12 sure delegates Ford won in North Dakota exceeded his campaign advisors' expectations.

CIA MAN BARES JFK PLOT

MIAMI (UPI) — Fidel Castro and Jack Ruby discussed "removal of the president" at a meeting 10 weeks prior to president John Kennedy's assassination, according to Watergate burglar and one-time CIA agent Frank Sturgis.

Sturgis said in a telephone interview Thursday he had been assigned to investigate possible involvement of Cuban exiles in the Kennedy assassination.

The investigation failed to show any Cuban exile links to Kennedy's death, but produced evidence that Kennedy assassin Lee Harvey Oswald and Ruby, who shot Oswald while Oswald was in police custody in Dallas, were "involved in the same conspiracy, along with other people," Sturgis said.

"Government agencies got quite a bit of information about this, not only from myself but from other intelligence sources in the U.S.," he said.

Sturgis said the Havana meeting included Fidel Castro, Raul Castro, Che Guevara, Cuban intelligence chief Ramiro (Red Beard) Valdez and on Argentine woman who was a KGB (Soviet intelligence) agent.

He said Ruby made several trips to Cuba in the months preceding Kennedy's death "trying to make a deal to sell arms to Cuba and to try to make a deal to obtain illicit drugs through Cuba for smuggling into the United States.

"At the meeting with Castro, sale of guns and the drug deal were discussed along with removal of the president, an attempt on the president's life," Sturgis said.

First Step To Pipeline Given Okay

OLYMPIA (AP) — Northern Tier Pipeline Co.'s application for permission to build an oil superport and pipeline was provisionally accepted by Washington State's energy facility site evaluation council Thursday.

That action, by a unanimous vote of the board, was only the first step in a lengthy process of gaining full state approval to build the $846-million project.

Northern Tier wants to build an oil superport at Port Angeles on the Strait of Juan de Fuca to receive Alaskan crude. A pipeline then would carry the oil to midwestern refineries, terminating in Clearbrook, Minn.

The council agreed to debate formal acceptance of the application July 26. The members also waived the normal 90-day period required between time a company files a notice of intent to file an application and the actual filing of the document.

The action came shortly after Clallam County commissioners accepted changes in the county's comprehensive plan designed to ban oil ports and all related facilities. Port Angeles is located in Clallam County.

Warning: Health and Welfare Canada advises that danger to health increases with amount smoked—avoid inhaling.
Average per cigarette—King Size: Tar 15 mg. Nic. 1.0 mg. Regular: Tar 8 mg. Nic. 0.5 mg.

HARMONIOUS OFFER

HARMONY, Calif. (UPI) — Looking for some harmony in your life? It's now for sale—for only $375,000.

The owner of the rustic village of Harmony is asking that much for the entire community, including a post office, restaurant, pottery shop, blacksmith's shop and creamery.

The town is located on the central California coast 13 miles south of San Simeon, the famous castle built by the late newspaper magnate William Randolph Hearst.

THIRD JUNIOR TITLE

EDMONTON (CP) — Jackie Davis of Edmonton has captured her third straight Alberta junior women's golf championship.

IN THE MATTER OF "CLOSING OUT SALES ACT" R.S. 1948 c53 s—1
OUR PERMIT LICENCE NO. 8969

GOING OUT OF BUSINESS
CLOSE OUT SALE!

25% OFF
ON ALL BRAND NEW FURNITURE
UPHOLSTERY—TVs—STEREOS
OCCASIONAL—
COLONIAL MAPLE FINISH PIECES, ETC.

EASY BUDGET TERMS ON APPROVED CREDIT
USED ITEMS INDIVIDUALLY MARKED DOWN TO SELL-OUT!

BUY-RITE FURNITURE LTD.
704 VIEW ST.—DOWNSTAIRS

SPECIAL GOING OUT OF BUSINESS SALE HOURS
9 A.M. to 5:30 P.M. DAILY
FRIDAYS 9 A.M. to 9 P.M.
CLOSED ON WEDNESDAYS

TORONTO MARKET TRADING

In addition to Canadian Press stock reports, bond and mutual fund prices, market quotations also are supplied by the following firms or agencies: Investment Dealers' Association of Canada, Richardson Securities, Royal Bank of Canada, Pemberton Securities, A. E. Ames & Co., Annett Mackay Ltd., Bongard Leslie & Co. Ltd., and Vancouver Stock Exchange.

TORONTO 1:40 P.M. STOCKS
Distributed by CP
Toronto Stock Exchange—July 9

Quotations in cents unless marked $. z—Odd lot, xd—Ex-dividend, xr—Ex-rights, xw—Ex-warrants. Net change is from previous board-lot closing sale.

Stock	Sales	High	Low	1:40 p.m.	Net Ch'ge
A and B					
Abby Glen	10800	$6⅛	6	6	
Aby Gln w	4800	110	110	110	
Abitibi	801	$12	11⅞	12	+ ⅛
Abitbi 10	z10	$50¼	50¼	50¼	
Acklands	400	$12⅝	12⅝	12⅝	+ ⅛
Agnico E	300	445	440	440	
Agra Ind A	700	$6¾	6½	6¾	+ ¼
Ahed M	100	125	125	125	
Albany	2125	40	40	40	+ 1
C Chib A	2200	430	425	425	−10
Campeau A	z50	445	445	445	
Can Cem L	z3	$9⅝	9⅝	9⅝	
CDC pr B	377	$97¼	97⅛	97⅛	− ⅜
Can Malt A	100	$19¾	19¾	19¾	
C Nor West	12800	$8⅜	8⅜	8⅜	− ⅛
C Pakrs C	250	$21⅝	21⅝	21⅝	− ⅜
CS Pete	41100	305	290	295	+15
Can Trust A	2320	$20¾	20½	20¾	+ ¼
C Trust 7¼	600	$18⅛	18¼	18¼	+ ⅛
C Tung	850	435	435	435	
[illegible]					

Toronto Prices Sharply Higher

AT TORONTO the stock market rose sharply in moderate mid-afternoon trading Friday.

Volume of trading by 2 p.m. totalled 1.62 million shares compared with 1.48 at the same time Thursday.

Advances outnumbered declines 194 to 134 with 239 issues unchanged.

Trading will resume at Monday's opening on shares of Horne and Pitfield Foods Ltd. following news that M. Loeb Ltd., which owns 86.5 per cent of the wholesale food concern, is bidding for all remaining shares. It was halted at Friday's opening.

A Loeb statement said $5 a share was being offered. Horne and Pitfield last traded at $3.85 a share.

Among other industrials, General Motors rose 1¼ to $66, Falconbridge Nickel ¾ to $41, Du Pont of Canada ¾ to $15½, Inco A ⅝ to $34⅝ and Prefier Cablevision ⅝ to $10⅜.

Bow Valley Industries fell ½ to $24, Southam Press A ½ to $22, Claiborne Industries 10 cents to $2, NSI Marketing 10 cents to 75 cents and Pancana nine cents to 85 cents.

Denison Mines gained ¾ to $67, Roman Corp. ½ to $21⅝ and McIntyre ½ to $37½. Madeleine Mines slipped 20 cents to $2.50 and Silvermaque two cents to 27 cents.

Canadian Superior Oil climbed ½ to $45, Voyager Petroleums ½ to $14¾ and Ranger Oil Canada ¼ to $17. Canada Northwest Land was down ⅛ to $8⅜ and PanCanadian Pete ⅛ to $24⅝.

New York

AT NEW YORK the stock market rallied sharply Friday, cheered by news of a smaller-than expected rise in wholesale prices last month.

Trading was fairly active, with 15.57 million shares changing hands on the NYSE by mid-afternoon.

At the start of trading the U.S. government reported that its wholesale price index rose 0.4 per cent in June.

That represented a slight increase from the 0.3 per cent rise recorded in May, but was considerably less than what many Wall Streeters had expected.

London

AT LONDON prices went from mixed to lower. The Financial Times index was up 0.7 to 388.1 in mid-session trading. By the close, however, it was at 386.7 down 0.6. Industrial and banking stocks were steady, while oils gained and mines eased. Canadian issues were mostly unchanged.

ACCOUNTANT REQUIRED

Recent graduate required by a Vancouver Island firm to assume responsibilities for a group of audit and tax clients with a view to ultimate partnership. Reply: Hill, Atchison, Hancock & Co., Chartered Accountants, 372 Coronation Ave., Duncan, B.C. V9L 2T3. Attn: D. L. Atchison.

VICTORIA LAWYER

with one year experience, seeks position with Victoria Law Firm. All replies confidential.

Victoria Press, Box 678

VANCOUVER

Rockel Leads Curb

AT VANCOUVER prices were down in moderate trading Friday. Volume to 11 a.m. was 913,359 shares.

In the industrials, Proflex was unchanged at .31 on 6,500 shares. Canterra was up .01 at .28 on 3,000. Key Industries was unchanged at .19 on 2,000. Newmark Resources was unchanged at .45 on 1,000. Daon Development was up .25 at $7.75 on 1,000. Burrard Mortgage was unchanged at $1.50 on 675. Kaiser was up .25 at $14.37½ on 600. Canadian Pacific was unchanged at $18 on 500. Interpublishing was unchanged at $3.00 and Block Brothers was up .05 at $4.25.

In resource and development, Aalenian was down .03 at .60 on 201,000 shares. Tyee Lake was down at .56 on 80,600. Balfour Mining was up .06 at .72 on 27,500. Cypress Resources was down .05 at .53 on 23,500. Q.C. Explorations was up 06 at $2.14 on 21,700. Consolidated Boundary was down .04½ at .28 on 20,000. Ryslo Silver was unchanged at 15 on 15,000. Seneca was down .01 at .69 at 14,500. Golden Grasite was up .01 at .26 and Arodien was up ½ at .38.

On the curb exchange, Rockel Mines was up .06 at .65 on 73,500 shares. Sioux Mount Mines was unchanged at .22 on 19,000. Cannon was unchanged at .41 on 18,500 shares. Mundee Mines was up .01 at .50 on 18,500. Espina Copper was up .02 at .50 on 12,500. Sovereign Metals was unchanged at .43 on 11,500. Betina was down .02 at .29 on 10,700. Norco was unchanged at .28 on 9,000. Nahatlatch was unchanged at .60 and Lion Mines was down .01 at .49.

EARLY QUOTES

VANCOUVER 10:15 A.M. STOCKS
By The Canadian Press

Following are 10:15 a.m. PST prices on a selected list of stocks provided by the Vancouver Stock Exchange. Net change is from previous day's close.

Stock	Sales	High	Low	10:15	Ch'ge
Resource and Development					
Aalen	184000	63	60	61	−2
Tyee	76600	62	56	58	
Balfour	24000	73	65	73	+7
Cypres	21000	54	50	53	−5
C Bound	20000	30	28	28	−4½
QC Exp	14500	215	210	212	+4
Gdn Gnt	13500	27	25	26	+1
Aroden	10000	39½	38	38	+ ½
Ryslo	9000	15	14	14	−1
Seneca	9000	70	67	70	
INDUSTRIALS					
Proflex	5000	33	31	31	
Canter	3000	28	28	28	+1
Nwmrk	1000	45	45	45	
Bur Mtg	675	150	150	150	
Kaiser	600	$14⅜	14¼	14⅜	+ ¼
Intrpub	487	300	300	300	

GOLD

GOLD FUTURES U.S. FUNDS
WINNIPEG

400-Ounce Contracts

	Open	High	Low	Cloes
Jly 76	122.00	122.50	122.00	122.20
Oct 76	124.60	124.60	124.00	124.20
Jan 77	127.00	127.00	126.40	126.40
Apr 77	128.40	128.60	128.40	128.60
Jly 77	131.10			131.10

Thursday's volume: 21 contracts.

100-Ounce Contracts

	Open	High	Low	Close
Aug 76				123.40
Nov 76				125.30
Feb 77	127.60	127.60	127.50	127.50
May 77				129.30
Aug 77				132.20

Thursday's volume: 4 contracts.

YESTERDAY'S CLOSING AVERAGES

TORONTO

154 Industrials	186.64	+ .47
12 Golds	278.87	— 1.43
29 Base Metals	92.91	+ .54
19 Western oils	231.39	+ 1.95

Volume 2.16 million.

NEW YORK

30 Industrials	991.98	+ .82
20 Transportation	225.56	+ 1.42
15 Utilities	89.18	— .06
65 Composite	310.02	+ .66

Volume 21.71 Million.

CALGARY LIVESTOCK

CALGARY (CP) — The Calgary Public Stockyards opened Friday with light receipts, mostly all feeder cattle. Trade was moderate. There were no good slaughter steers or heifers on offer. The few feeder cows on offer sold steady for the quality. Good cows were selling at 24.50-26, medium kinds 22.50-24, canners and cutters 20-22.50.

The few feeder cattle on offer were mostly steers over 800 pounds and heifers over 700 pounds selling about $1 higher. There were no stock calves on offer.

$ EXCHANGE

In Victoria today purchase of U.S. funds in terms of Canadian dollars at the Royal Bank of Canada .9635 for cash, .9640 for cheques and .9535 for coins. Selling rates .9745 for cash and .9740 for cheques.

MONTREAL (CP) — U.S dollar in terms of Canadian funds at noon Friday was down 1-25 at $0.9674. Pound sterling was down 17-20 at $1.7200.

In New York, the Canadian dollar was up 1-25 at $1.0337. Pound sterling was down 4-5 at $1.7780.

Active Summer Set In East Drilling

CALGARY (CP) — Eastcan Exploration Ltd. of Calgary, one of the most successful companies in east coast offshore drilling, has an active program this summer off the Labrador coast.

Eastcan discovered the Gudrid H-55A and the Bjarni H-81 wells, two of the most promising gas finds on the Atlantic seaboard to date, in 1974.

The Gudrid and Bjarni wells flowed gas at rates of up to 20 million cubic feet and 13 million cubic feet daily in testing, respectively.

This summer, Eastcan has a four-well program, including two new wildcat wells, one in its northern permit block and one in its southern block. Eastcan has interests in 28.5 million acres on the Labrador shelf.

The northern wildcat well is the Cabot G-91, with a planned depth of 14,500 feet. The Cabot well — the most northerly well to be drilled off Labrador — is 45 miles north of the Karlsefni H-13, which was drilled to a depth of 10,774 feet last year before the drilling season ended.

Eastcan will return to the Karlsefni well, licensed to go down to 16,000 feet, as well as testing the Snorri J-90 well, which was drilled to a depth of 10,531 feet last year.

The other new well is the Herjolf M-92, a few miles east of the Bjarni well and 75 miles northwest of the Gudrid. Both the Bjarni and Gudrid wells are in the southern block.

To date, no commercial gas reserves have been found off the east coast.

The Eastcan group is headed by Compagnie Francaise des Petroles with 28.3 per cent interest.

Other members of the group are Amerada Minerals Canada, Gulf Oil Canada, Aquitaine of Canada, Sun Oil, Agip Canada, and Total Leonard.

To the south in off-shore Nova Scotia, Petro-Canada, the federal crown corporation, will be working in a $24 million, six-well program in partnership with several companies, largely with Shell Canada.

RPG PROGRAMMERS

Expanding Canadian company requires RPG II programmer analyst. A minimum of 3 years experience in RPG is required. Systems experience is desirable but not mandatory. Future opportunities are excellent. The position will be in our Victoria Office and will involve some travelling. Salary negotiable depending upon experience. Reply in writing including resume and expected salary to:

Kenneth D. Parrett
DataTech Systems Ltd.
1095 McKenzie Avenue
Victoria, B.C.

TODAY'S GRAIN PRICES

WINNIPEG (CP) — Oilseeds led a general price increase on most commodities in moderate activity Friday on the Winnipeg Commodity Exchange.

At the close, Thunder Bay rapeseed was up the daily limit of 20 cents a bushel in one future to reflect high oilseed prices in general. Feed grains also were up in most months.

Thursday's volume of trade was 45,000 bushels of feed wheat, 334,000 bushels of oats, 869,000 bushels of barley, 1,012,000 bushels of rye, 537,000 bushels of flax, and 2,470,000 bushels and 110 metric tons of rapeseed.

Closing prices:

	High	Low	Close
Flax			
Jly	757¾	748	757¾
Oct	774	762	774
Nov	771	764	771
Dec	767½	766	767½
Rapeseed Thunder Bay			
Jly	—	—	600
Oct	—	—	601
Nov	—	—	585
Dec	—	—	580
Rapeseed Vancouver			
Spt	658	643	652
Nov	655	639	648½
Jan	650	641	647
Mar	285.40	282.80a	282.80a
Rye			
Jly	—	—	413½
Oct	311	306½	307½
Nov	—	—	302
Dec	309	305½	306½
Barley			
Jly	221	220¼	220¼
Oct	221	220⅜	221
Dec	221½	221	221
Oats			
Jly	150	148¾	150
Oct	150½	150	150¼
Dec	150¾	150½	150¾
Feed Wheat			
Jly	—	—	353
Oct	—	—	342
Dec	—	—	338

Chicago

CHICAGO (AP) — Soybean futures closed the week on a high note, advancing 12 cents a bushel on the Board of Trade Friday.

Soybean oil advanced about 75 points, or ¾ cent a pound, but an early gain of $6 a ton in soybean meal fell mostly to profit-takers when prices closed on an uneven tone. Wheat futures were down more than six cents and oats fell the limit of six cents in one contract. Corn and iced broiler prices wer eirregular.

A strong buying move in the soybean complex early in the session lifted soybean prices 21 cents a bushel and oil nearly to the 100 point limit and meal to $6. Minutes later, however, prices fell as profit-taking set in and early gains in the nearby pits of wheat, corn and oats were erased.

The demand for soybeans and products was, to a degree, a carryover from Thursday but there were other buying factors. A U.S. Agriculture Department spokesman said soybean prices were expected to remain strong this growing season and the European drought was reaching serious proportions. There was some export business overnight and it was announced that Russia had bought another one million metric tons of wheat and corn from the United States.

With these factors involved, prices bulled through the first 30 minutes then gave way in grains but continued relatively strong in the complex.

At the close, soybeans were 5½ to 62 cents a bushel higher, July 7.44; corn was 1 lower to 5 higher, July 3.08; wheat was 4½ to 8 lower, July 3.69 and oats were 2¾ to 6 lower, July 1.93.

LONDON METALS

LONDON (AP) — Friday's closing metals (bid-ask) in pounds sterling or metric ton; silver in pence per troy ounce.

Copper-spot 936-937; futures 971-971.5
Tin-Spot 4,890-4,895; futures 4,965-4,970
Lead-Spot 290-291; futures 302.5-303.5
Zinc-Spot 437.5-438.5; futures 456-456.5
Silver-Spot 282.5-282.9; 3 months 291.8-291.9

Montreal Trading

AT MONTREAL prices were generally higher in moderate trading. Volume was 281,800 shares at 2:30 p.m. compared with 232,843 shares traded up to the same time Thursday. Inco Ltd.A was up ½ at $34½.

BCIT BRITISH COLUMBIA INSTITUTE OF TECHNOLOGY

invites applications for the following position:

FACULTY — SURVEY TECHNOLOGY

Duties: Initially will be assisting with courses in Survey Technology.

Qualifications: A minimum of Dipl. T. in Survey or equivalent with 5 years experience.

Competition No. 76S35

Salary: $1386-$2237 per month dependent on qualifications and experience.

Closing Date for Applications: July 31, 1976.
This position falls within the jurisdiction of the B.C.I.T. Staff Society.

Please Apply to:
The Personnel Office
B.C. Institute of Technology
3700 Willingdon Avenue
Burnaby, B.C.
V5G 3H2

CAREER OPPORTUNITY

BUILDING MANAGER

($21,480 - $24,360 per annum)

The British Columbia Department of Public Works is seeking the services of an experienced Building Manager to assume responsibility for Operation and Servicing of the largest building complex in downtown Vancouver.

Initially, the duties will concentrate on developing the technical, budgetary, staffing and organizational requirements for operating this complex as well as providing specialist input to the Project Manager and the designers during the current construction phase.

Upon completion the duties will be to: plan, organize and provide a full range of maintenance, client oriented services and auxiliary services; prepare annual budgets for all services provided; manage a large and diverse staff; and develop excellent working relationships with all clients within the complex.

The successful candidate must possess the equivalent of Secondary School completion supported by considerable experience in the operation and servicing of large complexes or other facilities of similar scope; excellent planning, organizational and interpersonal skills are essential, must possess a strong orientation toward the delivery of service to all clients.

To apply please forward a comprehensive resume to Mr. M. V. Collins, Director of Personnel Services, 777 Broughton Street, Victoria, B.C., V8W 1E3, no later than July 23, 1976.

NOTE: This is NOT a PUBLIC SERVICE position.

VANCOUVER CLOSING STOCKS

THURSDAY

Complete tabulation of Thursday transactions. Quotations in cents unless marked $. Net change is from previous close of same lot type.

Stock	Sales	High	Low	Close	Net Ch'ge
Resource and Development					
Aalen	41000	63	54	863	+8
Afton	100	645	645	645	+ 20
And Mns	15000	16	15	16	+1
Anglo Bo	16800	165	160	160	−5
Ardo	10000	6	6	6	+1
H Merc	9500	42	40	40	
Host	7900	201	200	200	−5
Initial	2000	22½	22½	22½	
Itl Bmc	2300	76	75	75	
Iskut	2000	7	7	7	
Jersey	33000	128	124	126	−2
Joy Ind	500	30	30	30	
Lada	z200	20½	20½	20½	
Laguna	9000	5	5	5	−1
Lmc Res	1600	44	44	44	
Warrants and Rights					
Cyr wt	z11500	2	1½	2	+1
H M Wt	4000	18	17	17	−2
Vn Slv wt	1000	11	11	11	−1
Wico Wt	500	10	10	10	
INDUSTRIALS					
Abitibi	200	$11¾	11¾	11¾	
Al Ven P	200	150	150	150	
Ath Col	875	105	100	100	
BBC Un	450	$13½	13½	13½	+ ¼
Block	1800	425	420	420	
Bc Tel	100	$12⅜	12⅜	12⅜	
Diane	6500	71	67	70	+5
Dual res	2500	80	80	80	
Espina	8000	48	46	48	+1
Frtn Isl	2000	5½	5	5	
Gold An	5000	50	48	48	−1
Grn Res	500	14	14	14	
Grt Bear	9000	24	23	23	+1
gren bluf	500	9½	9½	9½	
Grn Ex	3000	57	55	55	
Grove E	1500	25	24	24	−1
Hrc Rs	1000	19	19	19	
Hesca	6000	36	36	36	
[illegible]					

TOTAL VOLUME 3,324,558

Fewer Tourists Forecast: But They'll Spend More!

By AL FORREST
Times Business Editor

The provincial department of travel remains optimistic that tourist spending will increase 11 per cent in British Columbia this year, although the number of visitors may decline.

Research manager David Hall, in a mid-year forecast, said tourist spending should increase by the rate of inflation despite a mixed outlook for the industry.

That would make the tourist industry worth $964 million this year, up 11 per cent from $869 in 1975. For Victoria, the tourist industry would be worth $144 million, up 11 per cent from $130 million.

Hall said the hopeful signs include increased revenues during the first half of 1976 in restaurants and gasoline purchases. The numbers of tourists are down but their individual spending is up, due to higher prices.

There was reason to be hopeful that a good tourist year could still result if the weather co-operates. A major positive factor is a feeling of greater economic well-being. In January many people were pessimistic about the economy but there is a greater feeling of optimism now that there are signs of a recovery.

Th U.S. bicentennial celebrations reduced the flow of tourists in late June and early July but now that July 4 had passed, there could be an increased flow of tourists as a spin-off from the celebration

Many people have driven to Washington State in connection with bicentennial events and a few of these people can be expected to continue the few miles into B.C.

There is a concern that many Canadians may go south to see some of the bicentennial events rather than spending their tourist dollars here but the flow southward has been much lower than feared.

While there is some reason for hope, there are negative factors as well.

Hotel occupancy rates are down for the third consecutive year. The problem is aggravated by an increase in the supply of hotel and motel rooms at a time when the demand is diminishing. High room rates in B.C., may be a factor in this decline.

There is no doubt the number of visitors so far this year is lower than at the same time in 1975. The number of U.S. visitors is down marginally and there has been a small decline as well in the number of Canadians crossing the border into B.C. from Alberta.

Hall said some forecasters under-rate the importance of weather in discussing travel. He noted that the weather has been fairly good in the Kootenays and the number of tourists is up while mixed reports have come from the Okanagan, which has been having cool, wet weather.

If the weather turns good, the number of visitors could increase remarkably, especially since North Americans are in a mood for travel in any case because of the Olympics and U.S. bicentennial festivities.

In Victoria, the manager of a major hotel said the number of American visitors had increased dramatically since July 4. He said business had been down until July 4 but now the Americans appear to be ready to travel into Canada.

MID-YEAR REPORT

MUTUAL FUNDS

THURSDAY

TORONTO (CP) — Recent prices of investment funds supplied by The Investment Funds Institute of Canada Thursday. They are the net asset value per share or unit (NAVPS) last calculated by the fund in accordance with its pricing practice as contained in the prospectus of the fund. n—no sales charge, x—U.S. Fund, y — delayed NAVPS, xd—ex-dividend.

Institute Members	
AGF Group	
Amer Gth	4.69
Cdn Gas En	13.27
Cdn Sec Gth	4.85
Cdn Trusteed	4.42
Corp Invest	5.37
Corp Inv Stk	4.95
Growth Eq	6.02
Japan	8.05
nMoney Mkt	10.00
Special	3.08
All Canadian Gr	
Compound	5.62
Dividend	5.91
Northern En	3.47
Revenue Gth	3.71
Venture	3.11
4000	3.85
Calvin Bullock Gr	
Acrofund	1.17
CIF	4.30
Ciag Inv Group	
yCo-oprtrs	10.21
yLand G F	10.17
Eaton Group	
Comnwlth	14.10
Growth	9.13
Income	4.39
Interntnl	6.79
Leverage	3.86
Venture	3.39
Viking	5.12
Guardian Group	
Enterprise	.84
GIS Comp	8.91
GIS Income	2.71
yGrowth Fu	8.51
North Amer	3.35
Mutual Acum	5.47
Mutual Inc	4.52
Sec Income	9.48
World Equity	5.34
Investors Group	
yGrowth	11.43
yInterntnl	5.87
yJapan	8.44
yMortgage	4.79
yMutual	5.34
yRetiremnt	5.56
yProvid Mut	6.98
yProvid Stk	5.26
Nat Res Gth	3.74
Planned Invest Gr	
Canada Cum	5.35
Canada Gth	6.60
Pld Resource	4.34
Pld Sec Inc	5.49
Taurus	4.79
Pret et Revenu Gr	
American	9.02
Canadien	6.43
Retraite	6.26
Prevest Mut	7.00
Prudential Group	
Growth	5.70
Income	4.98
Savings and Inv	
American	9.02
Canadian	6.43
Retiremnt	6.26
United Bond Sh	
yRoyFund	6.13
yRoyFund In	4.92
United Group	
yAccumul	4.16
yAccumul, R	4.53
yAmerican	1.35
yHorizon	2.27
ySecurity	4.49
yVenture	2.63
yVenture Ret	4.32
Universal Group	
Save Equity	8.18
Save Income	5.05
Non Members	
Assoc Inv	5.30
yBeaubran	4.49
nBolt TremE	5.90
Cdn S Afr Gd	3.44
Canagex Group	
yBond	9.22
Fund	9.65
Internationl	8.07
yMortgage	10.10
Capital Gth	9.93
xChase	6.79
CML Group	
Growth	6.58
Intl Energy	2.44
Intl Gth	4.40
Intl Income	3.18
yUnivest	4.99
xComp Cap	4.38
Desjardins Gr	
Canadian	7.56
yHypothqs	4.21
yInternatl	6.94
yObligtns	5.00
yQuebec	3.80
yPEP	2.22
nySpec	4.29
yDixon, Krog	5.78
yDomin Comp	6.58
kdreyfus Group	
yInc	11.99
yInternatl	13.16
nExecut Can	6.20
nExecut Intl	1.49
xFid Trend	22.86
nHarvard	6.67
Heritage	1.94
Industrial Group	
Indust Amer	2.21
yIndust Div	5.99
Indust Eq	5.22
Indust Gth	15.90
yIndust Inc	10.27
yIndust Pen	20.13
ITCO	4.94
Keystone Group	
Cus K-2	5.46
Cus S-1	19.44
Cus S-4	3.69
Polaris	3.48
xLex Rsrch	14.91
xManhatn	2.83
Marlborough	4.98
Natrusco	13.72
NW Group	
Canadian	4.67
Equity	6.53
Growth	4.89
xOne Wm St	14.65
xOppenhmr	6.61
Pemberton Gr	
nPacific Div	5.21
nPacific Inc	2.65
nPacific Res	2.77
nPacific Ret	4.73
nPacific US	4.34
PHN Group	
yBond	10.79
yCanadian	7.55
Fund	14.46
yPooled	29.07
nyRRSP	11.55
PMF Managemnt	
nPension Mu	6.57
nXanadu Fu	4.07
Principal Group	
Collective	6.03
Growth	4.37
Venture	2.92
nPutnam	10.73
Scotiafd Group	
yScotiafund	.93
yScotiafd Mtg	.98
Sterling Eqty	6.13
xTech	7.54
Temple Gth	9.86
Trans Canada Gr	
A	5.45
C	17.38
Special	4.38
yVanguard	5.70
Western Gth	4.86

GOLD QUOTES

LONDON (AP) — Thursday's closing gold prices in U.S. dollars per ounce. London—123.15; Paris—124.49; Frankfurt—123.66; Zurich—123.15; Hong Kong—122.01.

TORONTO OPTIONS

THURSDAY

Options Trading
Distributed by CP
Closing Prices of all Options —
Thursday, July 08, 1976.

Options	Month	Price	Vol	Last	Close
Alcan	Jul	25			25⅝
Alcan	Jul	27½			25⅝
Alcan	Jul	30			25⅝
Alcan	Oct	25			25⅝
Alcan	Oct	27½			25⅝
Alcan	Oct	30			25⅝
Alcan	Jan	25	1	3¼	25⅝
Alcan	Jan	27½			25⅝
Alcan	Jan	30			25⅝
Dome Pete	Jul	32½			39½
Dome Pete	Jul	35			39½
Dome Pete	Jul	40			39½
Dome Pete	Jul	45			39½
Dome LETE	Oct	32½			39½
Dome Pete	Oct	35			39½
Dome Pete	Oct	40	20	3¾	39½
Dome Pete	Oct	45	29	2	39½
Dome Pete	Jan	32½			39½
Dome Pete	Jan	35			39½
Dome Pete	Jan	40			39½
Dome Pete	Jan	45	2	3⅛	39½
Imp Oil A	Jul	22½	3	75	23⅛
Imp Oil A	Jul	25			23⅛
Imp Oil A	Jul	27½			23⅛
Imp Oil A	Oct	22½			23⅛
Imp Oil A	Oct	25	10	110	23⅛
Imp Oil A	Oct	27½			23⅛
Imp Oil A	Jan	22½			23⅛
Imp Oil A	Jan	25	9	175	23⅛
Imp Oil A	Jan	27½			23⅛
Moore	Jul	40	2	50	39⅞
Moore	Jul	45			39⅞
Moore	Jul	50			39⅞
Moore	Oct	40			39⅞
Moore	Oct	45			39⅞
Moore	Oct	50			39⅞
Moore	Jan	40			39⅞
Moore	Jan	45	1	160	39⅞
Moore	Jan	50			39⅞
Mass Fer	Jul	25	1	2⅜	27¼
Mass Fer	Jul	27½			27¼
Mass Fer	Jul	30			27¼
Mass Fer	Oct	25	10	4¼	27¼
Mass Fer	Oct	27½	7	2½	27¼
Mass Fer	Oct	30	19	125	27¼
Mass Fer	Jan	25	1	5⅝	27¼
Mass Fer	Jan	27½			27¼
Mass Fer	Jan	30	2	2¼	27¼
INCO A	Jul	30			34
INCO A	Jul	32½			34
INCO A	Jul	35			34
INCO A	Oct	30			34
INCO A	Oct	32½			34
INCO A	Oct	35			34
INCO A	Jan	30			34
INCO A	Jan	32½			34
INCO A	Jan	35			34
Noranda A	Jul	32½			38⅛
Noranda A	Jul	35			38⅛
Noranda A	Jul	40			38⅛
Noranda A	Oct	32½			38⅛
Noranda A	Oct	35			38⅛
Noranda A	Oct	40			38⅛
Noranda A	Jan	32½			38⅛
Noranda A	Jan	35	1	6½	38⅛
Noranda A	Jan	40	1	2¾	38⅛
Nor Tel	Jul	35			38¾
Nor Tel	Jul	40			38¾
Nor Tel	Oct	35			38¾
Nor Tel	Oct	40	21	2	38¾
Nor Tel	Jan	35			38¾
Nor Tel	Jan	40	6	3½	38¾
Royal Bnk	Jul	25			26⅞
Royal Bnk	Jul	27½			26⅞
Royal Bnk	Jul	30			26⅞
Royal Bnk	Oct	25			26⅞
Royal Bnk	Oct	27½			26⅞
Royal Bnk	Oct	30			26⅞
Royal Bnk	Jan	25			26⅞
Royal Bnk	Jan	27½			26⅞
Royal Bnk	Jan	30			26⅞
Seagram	Jul	25			23⅜
Seagram	Jul	27½			23⅜
Seagram	Oct	25			23⅜
Seagram	Oct	27½			23⅜
Seagram	Jan	25	10	2	23⅜
Seagram	Jan	27½	2	105	23⅜
Total volume		158.			
Open interest		4686.			

NEW YORK

THURSDAY

QUOTATIONS

Alcan	26½	Honeywell	51
Alcoa	54⅝	Inl Steel	56⅝
All Chm	37	IBM	276
Al-Chlm	24⅞	Int Harv	31¼
Am Air	14½	Int Nick	35⅛
Am Brnds	40⅜	Int Paper	71⅜
Am Bcast	36⅜	Int Tel T	28¼
Am Can	34½	Johns-Mann	29⅝
Am El P	22¼	Kaiser Alum	36¼
Am Metal	58¼	Kennecott	35¼
Am Motor	4⅞	Kraft	45¾
Am Smelt	18⅜	Kresges	36⅜
Am Tel T	57	Ling-Temco	15⅞
AMF Inc	20⅝	Litton Indus	15½
Ampex	8⅝	Lock Air	11¼
Anaconda	28⅛	Matsushita	22⅝
Ash Oil	28⅛	McDon Doug	24¼
Atl Rich	103	Merck	73½
Avco	13⅝	Mer Ly	27
Avon	47½	Minn M M	58⅜
Bel How	20½	Mobile Oil	58¾
Bendix	42⅜	Monsanto	90
Beth St	43⅝	Motorola	56¾
Boeing	40⅛	NCR Corp	35⅛
Boise Cas	25⅜	Natomas	25¾
Borden	31¾	Newmont	25⅞
Bo-War	30	Nort Sl	20
Bri My	77⅞	Owens-Ill	59¼
Brunswick	17	Pac Gas	20
Burl Ind	24½	Pan Am	6
Burl Nor	47¼	Penn Cen	1½
Burroughs	100⅝	Pepsi	75¼
Caterpill	90¼	Ph Mor	52¾
Col Bcast	59⅝	Ph Pete	61⅞
Celanese	48½	Pit Bowes	16⅞
Chase Man	29⅞	Polaroid	40
Ch-Ohio	39⅜	Proc Gam	97⅝
Chrysler	18¾	RCA	28¾
Coca-Cola	84	Repub Steel	37¼
Col-Palm	28⅛	Revlon	85½
Comsat	25¾	Safeway	40½
Colt-Data	24¼	Schlumb	87½
Con Edison	18½	Scott Paper	19⅝
Cons Oil-G	13⅛	Sears Roe	65⅛
Crown Cork	18⅝	Shell Oil	68⅛
Crown Zell	39¼	Singer	24⅝
Delta	35⅞	Sperry	51
Disney	53⅞	Stand Cal	38⅝
Dow Chem	46¼	Sun Oil	37⅜
Du Pont	132½	Sth Pac	34⅜
Ea Air	10⅛	Talley	9½
East Kod	98¼	Teledyne	69¼
El Paso	14⅝	Telex	3¾
Exxon	104⅜	Texaco	28⅛
Fair Cam	50½	Tex Gulf	34¼
Fed N Mt	14⅞	TWA	13¼
Firestone	23¼	Uni Carb	65½
Ford Mot	57⅜	Uni Pac	90½
Ga Skog	27	Uni Oil	53
Gen Dyn	64½	Uniroyal	10
Gen El	57⅝	Ual Inc	27¾
Gen F	28½	Un Br	9⅛
Gen E	26⅝	U.S. Steel	52¾
Gen Tire	22¼	West Air	11⅛
Geo Pac	49¼	Westse	17¼
Gillette	29⅞	Wey	43½
Goodyear	22⅞	Woolw	23⅜
Greyh	15¾	Wometco	11⅞
Gulf Oil	27⅛	Xerox	61¼
Hilt	17¾	Zenith	33¾
Homestake	37¾		

Toronto Most Active

THURSDAY

Vol.		Close	Chge.
106843	Bank of Montreal	15⅜	unch
75594	Transcan Pipelines	11⅞	+ ⅛
64990	Walker-Gooderhm A	30¼	— ½
38084	Can Hydrocarbons	9⅞	+ ⅞
27500	Abbey Glen	6	unch
22699	Seagram	23⅜	+ ⅛
19568	Noranda A	38⅛	+ ¼
18700	Grafton Group	32¼	— ¾
18777	Brascan A	9¾	unch
15955	Imp Oil A	23⅛	unch
	Oils and Mines		
73600	Gulfstream Res	.82	—.01
41816	Brunswick Mining	6	+ ¼
39000	Big Nama Creek	.12½	+ ½
39000	Crestland Mines	.6	unch
39500	Woodsrf Minerals	.69	+.03
29500	Spooner Mines	.35	unch
29500	Calvert Gas-Oils	.22	unch
27216	Can Northwst L	8½	+ ⅛
25000	Can Hidrogas	.96	—.03
23350	Amal Bonanza	4.70	unch

GROUP AVERAGES

Banks	283.83	+ 2.69
Beverages	250.03	— .62
Chemicals	118.21	— .95
Communications	360.55	+ 3.02
Construction mat	195.77	— 2.49
Food process	268.23	+ .22
Gen manufacturing	180.04	+ .01
Ind mines	138.20	+ 1.04
Merchandising	332.48	+ .76
Oil refining	194.37	+ .14
Paper-forest prod	115.29	— .64
Pipelines	170.49	+ .45
Real estate	163.54	+ 2.52
Steels	210.03	— 5.41
Trust and loan	217.06	— .68
Utilities	149.48	+ .80
Miscellaneous	131.46	+ .34

Up 11. Down 6.

EARNINGS

Federal Diversiplex Ltd., year ended April 3: 1976, $106,000, 12 cents a share; 1975, $6,000, no per share figures available.

Foodcorp Ltd., year ended March 28: 1976, $2,298,000, 69.6 cents a share; 1975, $1,535,000, 32.9 cents.

Grey Goose Corp. Ltd., nine months ended May 31: 1976, $894,000, 69.7 cents a share; 1975, $552,000, 43 cents.

Interprovincial Steel and Pipe Corp. Ltd., nine months ended May 31: 1976, $5,900,000, $1.28 a share; 1975, $14,200,000, $3.07.

Popular Industries Ltd. six months ended April 30: 1976, $233,695, 24 cents a share; 1975, $149,434, 15 cents.

LONDON

LONDON (CP) — Closing stock quotations Friday in new pence unless pounds are indicated; x-indicates that quotation includes dollar premium based on latest conversion rate. Associated Brit Foods 59; Babcock and Wilcox 81; Bass Charrington 105; Bicc 111½; x-Blyvoor 410, Boots 124, Bowater 198, Brit Am Tob 370½, Brit Assets Trust 46, Boc International 63½, Brit Petroleum 592½, x-Broken Hill Prop 566, x-Buffels 760, x-Canadian Pac 15½, x-Charter Cons 154½, Cons Gold 165½, Courtalds 130, De Beers 235½, Distillers 141¼, Dunlop 80, X-F. S. Geduld 11¾, EMI 229, Gen Elec 158, Glaxo 397½, Grand Metropolitan Hotels 70¼, Gr Unv Strs 182, Guest Keen 309½, Hawker Siddeley 446, Hoover 276½.

ICI 366, Imp Tob 77¼, Judge 18, x-Kloof 420, Marks and Spencer 101, Metal Box 276½, x-Minorco 245, x-Phillips 912½, Plessey 77, x-Poseidon 202, Rank A 167½, Rio Tinto Zinc 216, Roan Consol 180, Sel Trust 460, Second Scott Inv 71¼, Shell T and T 428½, Tanganyika 164, Thomson 284, Thorn 230, Tube Investments 336, Ultramar 132½, Unilever 448, x-Union Corp 300, x-Vaal Reef 13¼, Vickers 176, x-Western Deep Leve 1800, x-Western Driefontein 17¾, x-West Mines 133½, Woolworth 62, W. Holding 16⅛, x-Zambian Copper 32.

BONDS: Brit Transport 48⅝, Brit Cons 18, Treasury 08-12 42¼, War Loan 25 15-16.

FOREIGN EXCHANGE RATES

MONTREAL (CP) — Today's foreign exchange nominal selling rates in Canadian funds supplied by the Bank of Montreal: Australia dollar 1.2165, Austria schilling .0535, Belgium convertible franc .0248, Bermuda dollar 1.0025, Brazil Cruzeiro .0916, Bulgaria lev .9745, China renminbi .5025, Czechoslovakia crown .1850, Denmark krone .1610, France franc .2085, Germany mark .3810, Greece drachma .0271, Hungary forint .0446, India rupee .1125, Italy lira .001200, Japan yen .003310, Mexico peso .0805, Netherlands guilder .3595, New Zealand dollar .9850, Norway krone .1760, Poland zloty .0297, Portugal escudo .0322, Romania leu .1940, South Africa rand 1.1450, Spain peseta .01485, Sweden krona .2205, Switzerland franc .3975, United Kingdom pound 1.7200, United States dollar .9674, U.S.S.R. ruble 1.3007, Venezuela Bolivar free .2263.

DIVIDENDS

Corporation dividends Thursday, quarterly unless otherwise noted.

Pennzoil Co., 38 cents, U.S. funds, Sept. 15, record Aug. 31.

Reid Dominion Packaging Ltd., pfd., 78.125 cents, Aug. 16, record July 30.

Texasgulf Inc., 30 cents, U.S. funds, Sept. 15, record Aug. 16.

TREASURY BILLS

OTTAWA (CP) — New 91-day treasury bills issued Thursday: $325 million at an average price of 97.804 and an average yield of 9.00 per cent. Last week: $325 million at average price of 97.811 and average yield of 8.98 per cent. 182-day: $80 million at an average price of 95.721 and average yield of 8.96 per cent. Last week: $80 million at average price of 95.733 and average yield of 8.94 per cent.

BONDS

(Street prices)

Day money—tight, 9⅛; spec call—mod, 9¼; comm pap—9⅛-¼; short Cda—quiet, off, 10 cts; 8½ Dec 15-78 100.05-15; mid Cda—quiet, off ⅛-¼; 4½ Sept 1-83 77½-¾; long Cda—quiet, off ⅛-¼; 10 Oct 1-95 100⅜-⅝, prov—quiet, off ⅛-¼; Ont Hyd 10 May 18-01 97¾-98; corps—quiet, off ⅛-¼; Dofasco 10⅜ Mar 15-96 98¼-½; US mkt—quiet, unch.

SILVER QUOTES

THURSDAY

Closing basic price of 1,000-ounce certificates in the Victoria area $5.05 U.S. bid per troy ounce and $5.10 asked. Previous day $4.98 and $5.03.

ALBERTA

THURSDAY

By The Canadian Press
Alberta Stock Exchange—July 8

Complete tabulation of Thursday transactions. Quotations in cents unless marked $. Net change is from previous board-lot closing sale.

Stock	Sales	High	Low	Close	Net Ch'ge
Abacus	1400	$20	20	20	
Alta Energy	500	$10⅜	10⅜	10⅜	— ⅛
Beercat	5500	200	200	200	
Cairn	10000	26	26	26	+1
Can Obas	4000	200	195	195	—7
Clarepine	6000	33	33	33	+1
Commcl	6000	12	11	11	+1
Cord	525	$11¾	11½	11⅝	+
Dixie	4000	140	137	140	
Galveston	7000	105	105	105	—10
Index Mine	1000	9½	9½	9½	— ½
Jetex	1100	130	115	115	—10
Nemco	4200	165	160	160	—10
Norex	1000	55	55	55	
Northrim	53816	$5⅝	5	5⅜	+ ⅜
Peregrine	1000	50	50	50	
Ranchmen	600	185	185	185	—15
Rio Alto	1000	45	45	45	—1
Sackville	6167	36	35	35	—2
Sastex	500	13	13	13	
Savanna	1500	50	50	50	
Terra	100	$5⅜	5⅜	5⅜	
Troy Gold	18200	300	275	285	—15
Whistler	2000	45	45	45	

$$$$$$$$$$$$$
MORTGAGE
DIRECT
LENDERS
NO
HIDDEN
CHARGES
• COMMERCIAL
• RESIDENTIAL
• SUBDIVISIONS
388-9172
Trevor Milsted
Farmers & Merchants Trust
7-8 731 FORT STREET
$$$$$$$$$$$$$

EXECUTIVE AIRCRAFT FOR SALE
Canadian Lear 25B
(604) 273-4115

CHARTERED ACCOUNTANT
required for small-sized Chartered Accountant's office. Preference will be given to candidates who qualified after 1971. Excellent opportunity for early partnership to appropriate individual. Reply in writing, providing a resume, to
VICTORIA PRESS, BOX 687
All replies received in professional confidence

The best located
OFFICE SPACE
Adjacent to Court House
400 sq. ft. and 700 sq. ft. approx.
Apply
P.O. BOX 961

THINKING OF A MERCEDES-BENZ?
Consider this magnificent 1973 450SE. Finished in dark gray metallic with a red interior. Equipped with all the Mercedes-Benz luxury features, including electric sun roof, air conditioning, automatic transmission, power steering, power disc brakes, power windows, AM/FM stereo radio. A one-owner automobile sold by us originally and serviced by us. It has done only 27,000 miles and looks like new. With a replacement price of over $26,000, this is an outstanding buy at $17,675. See it now at
THREE POINT MOTORS
2620 GOVERNMENT ST. AT HILLSIDE • 385-6737
dlr. lic. 00740A

THE CERTIFIED GENERAL ACCOUNTANTS' ASSOCIATION OF BRITISH COLUMBIA
The course of study offered by The Certified General Accountants' Association can lead to a successful career as a professional accountant and financial manager.
This program of studies has proven excellent training for those with professional and management potential.
Registration for the Fall Session of the 1976-77 C.G.A. Program closes on Monday, August 16th.
For information, counselling, course calendar, or application, please write, or telephone 732-1211:
The Registrar, The C.G.A. Building, 1555 West Eighth Avenue, Vancouver, B.C. V6J 1T5.
C.G.A.

B.C.'s great tasting beer,
...because it's slow brewed with the pure spring water from Shannon Falls Park.

PETER POLLEN USED CARS
MONEY BACK GUARANTEE
Need we say more?
OPEN NIGHTS 'TIL 9

'76 FORD ¾ TON CAMPER SPECIAL
WITH 8 FT. OKANAGAN CAMPER
Fully equipped, full factory warranty.
$9295

'76 FORD ¾ TON CAMPER SPECIAL
WITH 9½ FT. OKANAGAN CAMPER
Fully equipped, full factory warranty.
$9995

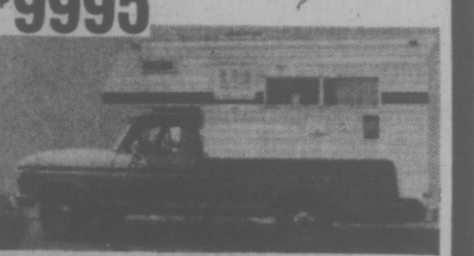

'74 MAVERICK DELUXE
6 cylinder, automatic
$3495

'75 TOYOTA COROLLA 4 DOOR
Automatic, radio, radial tires, like new, fully deluxe with many extras.
$3995

'75 AUSTIN MINI
WITH RADIO
$2595

'76 MAZDA 808 2-DOOR COUPE
4 speed.
$2995

'74 PINTO SQUIRE STATION WAGON
Automatic
$3195

'72 TOYOTA CROWN HARDTOP
Automatic, radio
$2795

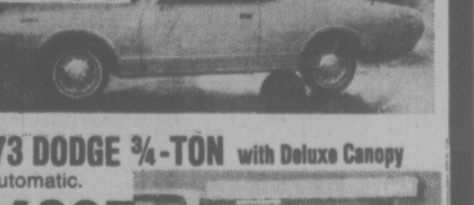

'73 DODGE ¾-TON with Deluxe Canopy
Automatic.
$4295

PETER POLLEN FORD
1060 YATES ST. Peter Pollen Sales Ltd. Dealer Licence Number 745A 384-1144

Delay Pen Report

NEW WESTMINSTER (CP) — Doug Jack, the coroner who presided at the recent inquest into last year's British Columbia Penitentiary hostage-taking incident in which prison worker Mary Steinhauser was killed, said Thursday that release of the Farris Report on the same incident should be delayed.

Jack said he's not happy about the release of the Farris Report so soon after the inquest which ended Tuesday.

The Farris Report resulted from a federal inquiry conducted last year into the hostage incident by B.C Supreme Court Justice John Farris.

Jack said he will speak with the federal solicitor-general's office today about the contents of the Farris Report.

Jack said the reason he didn't want the Farris Report issued soon after the inquest is that it might conflict with the jury's findings. There had been reports that the federal government would make the Farris Report public after the inquest concluded.

The inquest absolved of any blame the six-man tactical squad which stormed the area of the prison where 15 hostages were held by three prisoners. A bullet from a tactical squad member's gun killed Miss Steinhauser but the jury was unable to determine which member fired the shot.

BOOK NOW . . .
Banquets, Receptions, Parties, etc.
from 25-1,100 People
STARDUST
385-1031

Brothers Remanded In Death

BURNABY (CP) — Three brothers charged in connection with the shooting death of a building supplies store employee earlier this year were remanded in custody Thursday to the Lower Mainland Regional Correctional Centre until Wednesday after appearing in provincial court.

The three, Richard Arthur Joyce, 30, Gordon Derek Joyce, 26, and Peter Charles Joyce, 20, were charged with murder punishable by life imprisonment following their arrest Wednesday by Burnaby RCMP.

They are charged in connection with the death of Brian Raymond Sauve, 29, killed Jan. 25 during a $20,000 robbery at the Lumberland building supplies store here.

Their arrests culminated a seven-month investigation by 41 RCMP members, including four scuba divers.

b.c. briefs

Oil Tanker Under Tow

JUNEAU, Alaska (AP) — A disabled oil tanker was under tow to Vancouver Thursday after being stranded in the North Pacific for a week, the coastguard said.

The 774-foot Vamos was under the tow of a Japanese tugboat and was expected to arrive in Vancouver sometime next week.

The tanker, carrying about 400,000 barrels of Malaysian crude oil, lost all power in its engines June 29 while en route to Anacortes, Wash. It lost its power about 500n miles south of Adak Island in the Aleutian chain.

A coast guard cutter stood by the vessel for a week, although officials said it was in no danger of sinking after pumps were dropped to the Vamos to remove water from its flooded engine room.

The tanker, owned by a Panamanian firm, carries a crew of 39 Korean and Chinese sailors.

Foul Play Suspected

LANGLEY (CP) — RCMP said today they suspect foul play in last weekend's death of Brenda Kercher, 17, of Langley.

It was first thought she had drowned in the Fraser River after falling and striking her head. But police said an autopsy shows the girl died of a fractured skull, and she was at least unconscuous, if not dead, when her body was put in the river.

The autopsy also revealed that the victim may have been sexually attacked, police said.

Go-Ahead Given

RICHMOND (CP) — The provincial government has given the go-ahead to reconstruction of R. C. Palmer Junior Secondary School which sustained $2 million in damage in a fire believed set by an arsonist last April.

Weapons Charge

VANCOUVER (CP) — John Douglas Lyons, 19, was charged with possession of a dangerous weapon following an incident in the city's west end Wednesday in which a man fired several shots from a high-powered rifle through the windows of an apartment building. No one was injured.

Lyons appeared in provincial court Thursday and was remanded in custody to today.

Funds Awarded

VANCOUVER (CP) — A team of University of B.C. economists is to receive more than $806,000 during the next five yars from the Canada Council to study the world's natural resources.

Victim Identified

RICHMOND (CP) — RCMP Thursday indentified the man found strangled in his home Wednesday as Donald Smith, 42. Police said a suspect was in custody in connection with the death.

Pair Charged

NORTH VANCOUVER (CP) — Marilyn Peake, 31, of Vancouver and a 13-year-old juvenile boy were arrested Wednesday on charges resulting from a $25,000 jewelry theft here June 18. The woman was charged with theft and the juvenile will appear in family court.

Let us show you how to save 50%-75% of the electricity you normally use in cooking . . .

with the Radarange® MICROWAVE OVEN

made only by Amana®

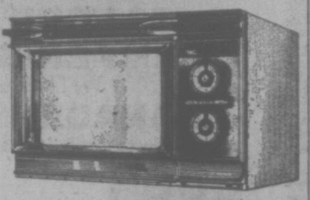

Model RR-4D

LINDA SMITH
OUR AMANA DEMONSTRATOR
WILL GIVE A LIVE
COOKING DEMONSTRATION
IN OUR STORE

FRIDAY NIGHT, 6 to 9
SATURDAY, 10 a.m. to 4 p.m.

REGULAR STORE HOURS
MON. to FRI., 8:30 to 5:30
FRIDAY, 8:30 to 9 p.m.

McDONALD SUPPLY LTD
VICTORIA'S CARPET & APPLIANCE CENTRE
GOOD DEAL COUNTRY

370 GORGE RD. (EAST) 386-6745

4-23

DECKER'S GREENHOUSES
Now Under New Ownership

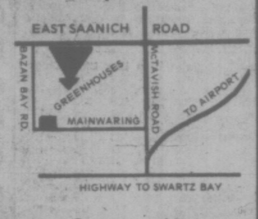

Flowering shrubs — Evergreens — Cactus — Miniature Geraniums — planted gift items including Mexican pottery appropriately planted.

MARTHA WASHINGTON GERANIUMS .... 1.25 each

Decker's Greenhouses for retail sales will be closed from July 15 to August 15. The Greenhouses will be open for wholesale as usual.

Thank you for your patronage and we look forward to seeing you in time for Fall planting.

8" and 10" Hanging Baskets
In full bloom. Baskets with assortment and various combinations of Fuchsia, Geranium, Ivy Geranium, Nepeta, Petunias, Lobelia.
THERE'S ONE TO SUIT YOU 5.75

HANGING BASKETS
6" Plain Fuchsia baskets in full bloom. 2.95

OPEN 7 DAYS A WEEK
2036 BAZAN BAY RD. at MAINWARING
(Enter off Mainwaring)
656-6749

ALSO AVAILABLE AT THE FOLLOWING LOCATIONS

Elk Lake Garden Centre
660 Brookleigh Rd.
Victoria Garden Centre
5325 Cordova Bay Rd.
Gorge Nook Flower Shop
2959 Tillicum Rd.

Hillside Farms
1748 Mt. Newton X Rd.
Quality Florist and Flowers
2328 Beacon Ave., Sidney
Plant Gallery
2492 Beacon Ave., Sidney

7-9

DON TREGEAR
Sales Manager for Canada Trust, Realtor, is pleased to announce the appointment of

BRIAN SINCLAIR
to the Sales Staff. After spending two years in Eastern Canada, Mr. Sinclair is back in Victoria and will be happy to assist you in all aspects of Real Estate, Mortgages and Bridge financing.

CANADA TRUST
595-5171
1537 HILLSIDE AVE.

7-9

INDUSTRIAL PROPERTY
M1-SAANICH
DUPPLIN ROAD
80'x160' $121,600.00, Includes Plans and Engineering for Warehouse (5000 sq. ft.) and Office Building (2000 sq. ft.) Terms Available.
PHONE 384-5971
7-9

ARBUTUS AREA
NEAR UNIVERSITY

FRENCH ELEGANCE
This gracious new home created by master builders is filled with many fantastic features . . . hand crafted tile foyer, imported marble fireplace with richly molded mantel, solid teak library with wall of shelves, regal master suite with sunken marble bath and gold faucets, are just a few. A classic home for $139,000. Please call:

ELAINE WHITHEAD 477-5651

TOWNHOUSES
FROM AS LOW AS
$900 DOWN

FEATURES
Master bedroom en suite, living and dining room, part basement, 3 full bedrooms, 2 full bathrooms, laundry area.

EXTRAS
Coloured stove, fridge and dishwasher, feature walls, high quality carpets, drapes, double glazed windows.

LOCATION
James Bay, close to waterfront, park, schools, shopping centre.

OPEN HOUSE DAILY
FROM FRIDAY, JULY 9 UNTIL ALL SOLD
10:30 A.M. - 4:30 P.M.
101 ST. LAWRENCE STREET
Junction of Dallas Rd., Niagara and St. Lawrence Sts.
386-2918, 386-2910, eves. 656-3233

IF YOUR CAR REALLY MATTERS TO YOU

GMAC FINANCING AVAILABLE

NEW TRUCKS NEW CARS

STORE HOURS:
Mon.-Tues. 9-9 p.m.
Fri.-Sat. 9-6 p.m.

1976 GMC ¾-TON PICKUP AND 8 FT. CAMPER
Power brakes. 350 cu. in. engine, power steering, automatic transmission, "750x16" 10 ply tires, radio, camper mirrors, H.D. alternator, auxiliary gas tank, rear step bumper, gauges, auxiliary battery, camper special equipped, 8200 G.V.W. Stock No. YP0210. Plus Frontier 8 ft. camper with fridge, furnace, 6 sleeper bunk kit, fluorescent light 110 volt and city water hook-ups. Stock No. ZC0496.
REDUCED TO $8546

1976 GMC ¾-TON PICKUP
High Sierra, power brakes, 350 cu. in V-8 automatic transmission, power steering, 750x1610 ply tires. AM/FM radio, rear step bumper, auxiliary battery, sliding rear window, tilt steering wheel, two tone paint blue and white, gauges, H.D. alternator, auxiliary fuel tank, camper special 8200 G.V.W., stainless steel below eye level camper mirror. Stock No. YP0446
REDUCED TO $6797

1976 GMC JIMMY 4X4
350 cu. in. V-8 automatic transmission, power steering, power brakes, radio, wheel covers, body side mouldings, auxiliary seat, chrome bumper gauges. H.D. alternator, sliding canopy glass, fuel tank shield, optional fuel tank. H.D. suspension, rear seat, dual exhaust, tow hooks, vinyl trim. Stainless steel, below eye level mirror. Stock No. YL1184.
REDUCED TO $8096
6 other Jimmys with various equipment to choose from.

1976 GMC JIMMY
4X4 350 cu. in. V-8 automatic transmission, power steering, radio positraction. Heavy duty suspension, rear seat gauges Stock No. YL5779
REDUCED TO $7279

1976 GMC VANDURA
Long wheel base ½-Ton Van, power brakes, 350 cu. in V-8 power steering, automatic transmission, rear door glass, below eye level mirror, heavy duty suspension, cigar lighter and gauges, Stock No. YV9501.
REDUCED TO $5404

1976 GMC ¾-TON CAMPER SPECIAL
(8200 G.V.W.) 350 cu. in V-8, power steering, power brakes, radio, automatic transmission, stainless steel mirror, H.D. alternator, auxiliary fuel tank, rear step bumper, 750x16 tires, gauges, Stock No. YP2124
REDUCED TO $5997

1976 FRONTIER 20 FT. SELF CONTAINED MOTOR HOME
This quality unit is built on a G.M.C. 1 Ton chassis with V-8 engine, power steering, power brakes, automatic transmission, radio, etc. The unit has hot water system, shower, forced air furnace, 3 way fridge, oven, etc. Stock No. ZM3470.
REDUCED TO $14,890

1976 SECURITY 8'9" CAMPER
featuring 6 sleeper bunk kit, oven, fridge, furnace, stock No. ZC150.
REDUCED TO $2998

1976 FRONTIER 8' CAMPER
featuring 6 sleeper bunk kit, fridge, furnace, 110 volt and city water hook up, fluorescent light, Stock No. ZC0495.
REDUCED TO $2679

1976 BUICK SKYLARK 'S'
2 DOOR COUPE. 231 cu. in. V-6 engine (EPA 19.2 City 28.8 Highway) power steering, power brakes, automatic transmission, radio, rear window defogger, body side mouldings, bumper strips, Stock No. SL7865.
REDUCED TO $4756

1976 GMC VANDURA 1-TON VAN
V-8 engine, automatic transmission, power steering, power brakes, radio, tinted glass, positraction, wheel disc, body side mouldings, below eye level mirror, H.D. suspension, optional fuel tank, heavy duty battery, chrome grill, two tone paint, gauges, Stock No. YV1876.
REDUCED TO $6348

1976 GMC VANDURA ¾-TON VAN
V-8 automatic transmission, power steering, power brakes, radio, heavy duty suspension, gauges, side door glass, Stock No. YV1706
REDUCED TO $5678

1976 BUICK CENTURY
2 DOOR. 231 cu. in. V-6 engine (EPA 19.2 City, 28.8 Highway), power steering, radio, automatic transmission, wheel disc, steel belted radial tires, rear window defogger, bumper strips, body side mouldings, Stock No. CE1625
REDUCED TO $5138

1976 PONTIAC ACADIAN
4 cylinder, automatic transmission, radio, body side moldings, rear window defogger, bumper strips (EPA 28.8 City, 37.2 Highway) Stock No. AC5026
REDUCED TO $3851

1976 PONTIAC CATALINA
2 DOOR HARDTOP. 350 cu. in. V-8 engine, power steering, automatic transmission, power brakes, radio, body side mouldings, tilt steering wheel, delay wiper system, sport mirrors, Stock No. PO2044
REDUCED TO $6137

1976 PONTIAC GRAND PRIX L.J.
This car has the best to offer in both luxury equipment and elegant styling. The options are too numerous to list in full but some are factory air conditioning, AM/FM 8 track stereo, power seats, rally wheels, cruise control, sun roof, etc. Stock No. GR8104
REDUCED TO $8997

1976 PONTIAC VENTURA
4 DOOR SEDAN. 6 cylinder (EPA 19.2 City, 25.2 Highway), automatic transmission, power steering, body side mouldings, rear window defogger, Stock No. VE0702
REDUCED TO $4499

1976 PONTIAC GRAND PRIX
V-8 automatic, power steering, power brakes, radio, rear defogger, body side moulding, tilt wheel gauges, Stock No. GR6172
REDUCED TO $5997

We now have the largest and finest selection of used cars in our history. Below is a small example of our stock for you to make your selection.

USED CARS

Most of our late model cars carry our I/W 12000 mile or 12 month Power Train Service Agreement. This means peace of mind to you the buyer.

Stock No. A3835A
1975 ASTRE HATCHBACK
4 cylinder automatic, radio, orange outside with vinyl saddle inside. An economy car at an economy price.
$3695

Stock No. S5207-1
1975 SKYHAWK
2 DOOR HATCHBACK. V-6 engine, 4 speed, power steering, power brakes, radio, flaming red with black and white cloth interior. A hard to get car at an easy to get price.
$4695

Stock No. P02849A
1974 CUTLASS SUPREME
350 motor, automatic, power steering, power brakes, radio, honduras maroon in colour with vinyl bucket seats. A luxury car at an economy price.
$4795

Stock No. GR7739A
1975 CELICA
2 DOOR. White in colour with all vinyl bucket seats, 4 cylinder, 4 speed radio. A sportsman's Garden of Eden.
$4695

Stock No. W1654A
1975 GMC ¾-TON PICKUP
8 cylinder, 4 speed, power brakes, radio, bronze exterior with saddle vinyl interior. A delight for the camper.
$5295

Stock No. YP0263A
1974 BLAZER 4X4
8 cylinder, automatic, power steering, power brakes, radio, winch. Red outside with black vinyl bucket seats, a must for the hunter and fisherman.
$6995

Stock No. SH0084A
1974 ASTRE COUPE
4 cylinder automatic, radio, orange in colour with all vinyl interior. An attractive car at an attractive price.
$2795

Stock No. F19804A
1974 CAMARO
2 DOOR HARDTOP. 350 engine, automatic, power steering, power brakes, radio, deep red outside with black vinyl inside. A sporty car for the sporty buyer.
$4895

Stock No. F10265A
1974 CHEVY NOVA
2 DOOR. V-8 automatic, power steering, power brakes, radio, emerald green exterior with matching interior. A compact car at your price.
$3795

Stock No. YV1324B
1974 VOLKS "THE THING"
4 cylinder, 4 speed, radio, yellow exterior with black vinyl interior. A hard to get model at an easy to get price.
$2595

Stock No. AC5023B
1973 DODGE CLUB CAB ½-TON PICKUP
8 cylinder automatic, power brakes, radio, white in colour with a canopy on top. A great truck for your vacation.
$3995

Stock No. YP2502A
1973 JIMMY 4X4
8 cylinder, automatic, power steering, power brakes, radio, blue exterior with black vinyl bucket seats. A workhorse for those hunting trips.
$5295

Stock No. BU5974A
1971 BUICK LES... SOLD
2 DOOR ... cylinder, autom... steering, power brakes ... dark brown exterior with ma...ing interior. A high value car at a low low price.
$2995

Stock No. RE0011
1973 MUSTANG FASTBACK
2 DOOR. Deep blue in colour with matching vinyl inside, 8 cylinder automatic, power steering, power brakes, radio. A sporty car at your price.
$4395

Stock No. VE7772A
1973 TOYOTA 1600
2 DOOR. Jade green outside with cloth and vinyl inside. A sub compact at a low low price.
$2895

Stock No. SL0587A
1973 AMBASSADOR
4 DOOR. 8 cylinder, automatic power steering, power brakes, air conditioning, crimson red outside with black inside. A prestige car at a compact price.
$2995

Stock No. AC0219A
1972 DATSUN PICKUP
4 cylinder 4 speed, radio, green in colour with black vinyl interior. A handy truck at a handy price.
$2495

Stock No. C1449D
1969 GMC ½-TON PICKUP
8 cylinder, automatic, radio, bronze in colour with cloth and vinyl interior. A hard to get truck at an easy to get price.
$1895

THEN YOU REALLY MATTER TO US

EMPRESS
PONTIAC • BUICK • GMC
2867 DOUGLAS AT TOPAZ
382-7121
EMPRESS PONTIAC BUICK LTD.
(Dealer Licence Number 01227A)
2867 DOUGLAS STREET, VICTORIA, B.C.

7-9

Socred Raps Ferry Fare Hike

NANAIMO — The defeated Social Credit candidate in Nanaimo in the last provincial election, appealed today to the government to reduce ferry rates.

"The government should pay less attention to the fact that the ferry system is not paying for itself and more to the over-all benefits it brings to people, such as jobs and services," said Graeme Roberts.

He observed that the province would gain nothing if the increased ferry rates resulted in the loss of thousands of jobs and business.

Roberts, defeated by David Stupich (NDP) in the Dec. 11, election, said he sees nothing wrong in criticing his own political party.

"If I hadn't allowed people to show up some of the shortcomings of my business, I wouldn't be a successful business man," he said. "Governments, as well as business, have to, from time to time, look at themselves in the mirror."

"This is the way we can see if we have made mistakes."

Roberts said he has no doubt the government made a mistake in boosting fares to their present level.

"Governments, like anybody else, are capable of making mistakes," he added. "But if they are sensitive to the will of the people, they are equally capable of correcting their mistakes."

Transport Minister Jack Davis should "pocket his pride" and reduce the fares, he said.

"You don't need to be a Rhodes scholar to understand which was better for the Island economy — ferries full at $5 a car or ferries half full at $10 a car."

Highway Carnage Slashed In Committee's First Year

PRINCE GEORGE (CP) — A citizen's committee here has good reason to celebrate its first birthday this week.

The birthday present for the Take the Car Out of Carnage Committee is a set of impressive statistics that is its reward for efforts in educating drivers about road hazards.

The number of road deaths in the Prince George area has dropped 45.6 per cent to 25 during the period from July 1, 1975, to July, 1976 from 46 a year before.

The number of injured has dropped to 455 from 667.

The number of accidents involving alcohol has also dropped to 199 from 373.

"One thing we know from talking to the hospital doctors on duty in the emergency ward is that the number of serious accidents has declined too," said Jim Frey, regional superintendent for the province's Motor Vehicle Branch and the new chairman of the carnage committee.

The committee's efforts have been cited in medical journals, both provincial and national, as well as other organizations and groups.

John Evans, past chairman, said the committee was formed by private individuals, businesses, and organizations to substantially reduce motor vehicle accidents involving death, injury and damage.

ICBC Checking For Fraud

VANCOUVER (CP) — The Insurance Corp. of BC said Thursday that during the first three months of this insurance year, 931 claims in Greater Vancouver for stolen or fire damaged vehicles were checked for possible fraud.

ICBC executive Norman Bortnick said the check resulted in 75 files being marked as potentially fraudulant, and each one s being investigated more thoroughly.

CORONADA

14 STRATA TITLE HOMES

1323 HARRISON

Only five blocks east of downtown Victoria.

1 Bedroom	$29,900	to	$33,500
2 Bedroom	$38,900	to	$45,000
2 Bdr. and Den	$42,000	to	$47,500

All corner suites, utility room in each suite.

Come and Compare!

OPEN DAILY 1 to 4:30

J. H. Whittome & Co. Ltd.
1111 Blanshard St. 388-4271

TED RADWAY—477-6176
JOE MANTON—382-5211

OPEN HOUSE SAT. 1:30-4:30

2315 ESTHER

Behind the Colwood Golf Course in the finest part of Colwood. This home includes a generous, well appointed living room with a beautiful fireplace, and "L" shaped dining room, a large kitchen with an eating area, four bedrooms and 2 bathrooms. The full basement is ready for panelling to include a large rumpus room, bathroom and laundry, plus workshop. The lot is attractively treed with a "Southern Exposure", sunporch. Asking: $63,900. Try your offer. The vendors have bought.

Call: PETER BARDON

7-9 592-2431 Lansdowne Properties Ltd.

OPEN HOUSE 2-5 P.M. SATURDAY NEW LISTING

446 BIDWELL PLACE, off Painter Rd., off Metchosin Rd., the only one and a real buy at $61,900.00. A beautiful new Hucker Home on a lovely lot in a fully developed and quiet cul-de-sac. Come Saturday, it will be worth your while. For special viewing, call:

383-4124 Anytime J. B. YOUNG 598-1818 Res.

Park Pacific Investments Ltd.
383-4124

6-25

UPLANDS — NEW, EXCLUSIVE LISTINGS

TUDOR ARISTOCRAT WITH SEA VIEWS

2720 BEACH DRIVE — $160,000

Sunken living room and large dining room ★ 5 Bedrooms and 5 bathrooms — 2 en suite ★ Den with wet bar ★ Family Room ★ Rec room ★ 4 Fireplaces ★ Separate double garage ★ Secluded back garden with sundeck ★ Completely renovated in 1973.

JIM BOTTOMLEY F.R.I. 598-6333

SEA VIEWS, SECLUSION AND .88 ACRE

2835 BEACH DRIVE — $145,000

Property extends to Willows Esplanade ★ 2248 Sq. Ft. bungalow ★ 3 Bedrooms and den ★ 30x14½ Rec. room ★ 2½ Bathrooms ★ Professionally landscaped ★ Sprinkler system ★ One covered and two open terraces ★ Double carport.

Jim Bottomley, 598-6333 Godfrey Walls, 656-4891

Canada Trust
595-5171

OPEN HOUSES SAT. 2-4:30 P.M.

Realtor

7-9

Open Sat., 2 to 4:30

2731 VANTILBURG CRES.
(off Goldstream Rd., across from Colwood Golf Course)

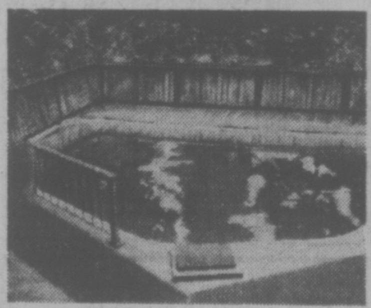

Swimming Pool — Seclusion — $88,000

A very deluxe architect designed home located on a quiet cul-de-sac offering seclusion amongst the trees and rocks. This 8-year-old home offers 1750 square feet on the main floor, large living room with post and beams and feature fireplace, separate dining room — family room and utility room adjoining kitchen, three bedrooms, heated and filtered pool (MLS).

IAN BOORMAN
386-7521 or Res. 592-3335

Open Sat., 1:30-4:30

30 HOWE STREET

FAIRFIELD BY THE SEA AND PARK DEN WITH FIREPLACE

Charming bungalow in an unbeatable location. Nice living room with fireplace, bay window, and hardwood floors. Separate dining room, den with fireplace or 3rd bedroom. Two other bedrooms are a good size and 4 piece bath. Separate garage and full basement. Excellent financing MLS $64,500.

MRS. MARILYN SECORD
386-7521 592-2105

OPEN HOUSE SAT. 2-4

643 KENNETH (Off Glanford)

REDUCED TO $62,900
MUST BE SOLD

Don't miss this 4 bedrooms, 2 bath beauty ideal for the young family starting out. Situated on a large corner lot with fenced backyard close to all amenities, including a Saanich Park. This three-year-old home is one of the best values on today's market. For prior viewing contact:

PETER DUECK OR MIKE WESTON
656-6060 386-7521 598-3955

GORDON HEAD'S BEST POST AND BEAMS

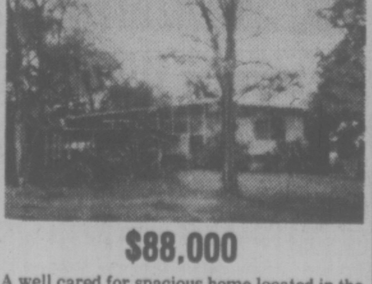

$88,000

A well cared for spacious home located in the best part of Gordon Head. The main floor is 1534 sq. ft. and all rooms are extra large. The 24' living room has a feature fireplace, the 12'x12' dining room has sliding glass doors to a large sundeck, there are three bedrooms on the main floor, (master en-suite) and two additional bedrooms down, with a partially finished third bathroom and recreation room (MLS)

IAN BOORMAN
386-7521 or Res. 592-3335

BOORMAN INVESTMENT CO., LTD.
1111 Government St. 386-7521

7-9

Pemberton, Holmes, Ltd.

SINCE 1887
1000 GOVERNMENT ST.
384-8124

OPEN HOUSE
2817 COLQUITZ AVE.
SAT. 1:30-4:00

Step through the door and see all the pleasant surprises this warm 2-bedroom home has to offer. There's wall to wall throughout, fireplace in living room, separate laundry room off the well laid out kitchen, sundeck, 2-piece in basement, plus a separate dining room. The yard is fenced and boasts shrubs, flowers and fruit trees that all reflect the prime condition of the house itself. At $59,900 you can't afford to miss it. See you Saturday.

384-8124 MIKE SWEENEY 385-1547

1718 KINGS RD.
OPEN HOUSE
SAT. 1:30-4:30

A completely updated and redecorated home, located close to the best of schools and shopping to offer you a fantastic home, virtually maintenance free, with low down payment and low monthly taxes. PRICE REDUCED TO ONLY $50,500.
For further information contact:

384-8124 JACK COLWELL 479-4670
384-8124 R. D. LAW 478-9474

OPEN HOUSE—SATURDAY, 1:30-4:30 P.M.
313 FOUL BAY ROAD
5 BEDROOMS — REDUCED $129,000

This 3-year-old extraordinary contemporary designed home is situated almost a city block off main road, affording privacy. Lots of parking. Approximately 3,000 square feet of custom design featuring quality wall-to-wall carpeting throughout. Sea-view kitchen includes double oven range, double door fridge, matching dishwasher. Washer and dryer in separate enclosed area off. Finished family room includes 2nd raised hearth floor-to-ceiling fireplace, 3 bathrooms, super large deck off den with darkroom attached. A must see, owners transferred. Low-interest mortgage available. MLS 15290. For extra details or for appointment to view please call

384-8124 C. A. CLIFF ANDERSON 477-3994

LANDS END ROAD

Superb view from deck and many rooms of this one-acre waterfront property at Moses Point, North Saanich. The charming post and beam has 3 bedrooms, 2 bathrooms, fireplace, living room and den. Landscaping designed for easy care. $140,000.

384-8124 GILES PERODEAU 656-4525
384-8124 JOHN BELL 477-2562

10 MILE POINT DREAM

A truly outstanding offering:
- 4 Bedrooms
- 4 baths — 2 en suite
- ¾ acre — Trees and seclusion
- 2423 sq. ft. plus double garage
- breakfast area and family room

Even at the low asking price of $130,000 the vendor will consider offers! Immediate possession. MLS 18273. Viewing by appointment only, call

384-8124 STU MACDONALD 477-9889

SALT SPRING ISLAND

1/2-Br. bungalow, Owner built, .97 acres on the ocean. View of the Islands and Mount Baker. On cul-de-sac with good garden soil and nicely treed. Asking $62,500. MLS 18281

537-5568/69 J. C. JAVORSKI 537-2832
GULF ISLAND BRANCH,
Box 929, GANGES, B.C.

INVESTORS!

MORTGAGES PROVIDE AN EXCELLENT YIELD FOR YOUR PORTFOLIO. WE HAVE A GOOD SELECTION OF PRIME QUALITY MORTGAGES FROM

12%-12¼%

To Discuss Mortgage Investment call
384-8124 RICHARD HOLMES
VINCENT HOLMES
1000 Government St.

SURFSIDE PLACE

Premium southeasterly facing seafront lot in a quiet corner of Sidney. Full underground services and ready to build. MLS 17211. $54,500.

384-8124 JOHN BELL 477-2562
384-8124 GILES PERODEAU 656-4525

relocan — The Canada-wide real estate service — with 350 selected real estate offices in 220 communities across Canada.

Announcement

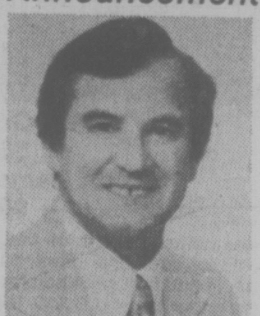

Mr. P. D. P. Holmes, F.P.I. is very pleased to announce the appointment of Mr. D. E. Williams to the Residential Sales Department of Pemberton, Holmes Ltd. Mr. Williams has previous experience in Real Estate in Victoria and will be pleased to answer any of your Real Estate questions.

Hospital Emergency Care Fees Up

VANCOUVER (CP) — Depending on the hospital they visit, southern British Columbia residents seeking emergency ward treatment for minor ailments face bills of between $4 and $20.

Most Greater Vancouver and Vancouver Island hospitals said Thursday they have been raising non-emergency fees to discourage people with routine ailments from cluttering overcrowded emergency wards.

"People with sore throats, skin rashes and sore toes have no business coming to the emergency department of a hospital," said Mel Petreman, medical co-ordinator at Nanaimo Regional Hospital.

Petreman said his hospital was forced to double fees to $10 from $5 on June 1.

He said that, as family doctors become busier and are unable to arrange consultations as quickly as in the past, may patients with minor medical problems are turning to the nearest emergency ward.

Burnaby General, Surrey Memorial, Richmond General, St. Paul's in Vancouver and Lions Gate in North Vancouver have all raised their fees for non-emergency care, but only Lions Gate which charged $20 has noticed any benefits.

The number of out-patients seeking care for minor ailments has dropped dramatically, said assistant administrator Charles Riley.

The other hospitals charge $10, up from $5 in all cases except Richmond General which charged $2 prior to June 1.

Vancouver General's fee remains at $4.

"We have looked at the idea of putting our fees up but in our situation we expect a raise would increase our bad debts," said VGH executive director Dr. Chapin Key.

Victoria General accountant Jim Goddard said the hospital is sticking to its $5 fee because it deals with a lot of transients who do not have a doctor.

Health Minister Bob McClelland said the province has no role in setting the fees, adding that it is the decision of individual hospital boards.

Leukemia Victims Surviving

LONDON (Reuter) — A new drug treatment has dramatically improved the survival rate of children suffering from the fatal blood disease leukemia, a specialist said today.

The technique pioneered in the U.S., involving a combination of drugs given in high doses, has been used at several British hospitals since 1970.

Doctors say it is too early to describe the therapy as a breakthrough, but they are cautionsly optimistic it may at last be pssible to cure some victims.

Leukemia, a form of cancer, often strikes children and young adults. Before 1970, about half its victims died within 18 months of contracting acute leukemia.

But at an Edinburgh hospital 47 children have been treated since 1970 of whom 32 are still alive and well, said blood specialist Dr. Elizabeth Innes.

In a leukemia victim, the body produces abnormal white blood cells. What happens in the new therapy is the big doses of drugs curb the multiplication of these abnormal cells.

BEFORE THE JUDGE

Punishment, deterrence and rehabilitation are usually the main factors in determining any sentence—and in one case Thursday in Victoria provincial court, rehabilitation far outweighed the others in the eyes of Judge F. S. Green.

Glenn Stephen Schulmeister, 23, a federal prison inmate, pleaded guilty Wednesday to Victoria charges of impaired driving, driving while under a suspension, driving without insurance and causing a disturbance by being drunk, all in 1974.

The question before Green was whether the sentences should involve added time or run at the same time as a four-year term imposed on Schulmeister in November, 1974, for possession of heroin for trafficking.

Defence lawyer Rodney Smith said Schulmeister had been trying since early 1975 to get the Victoria charges dealt with in court.

Then he added that Schulmeister had upgraded his education to completion of Grade 12 and one first-year university course from his Grade 8 level on entering prison in 1974. Schulmeister, a carpenter, had also worked well on a model low-cost home.

Green set three short jail terms to run at the same time plus a $250 fine for no-insurance and said he would have imposed another same-time jail sentence for that if the law had allowed it.

"I don't want my motives to be mistaken," said the judge. "It is not in the interests of the accused or the publfc to make the sentences consecutive. I have no intention of destroying whatever rehabilitation which may have taken place."

★ ★ ★

A witness whose arrest had been ordered June 30 by another judge was discharged by Green after defence lawyer Jeffrey Green explained why the witness, Victoria area resident Kerry Joe Kelly, had failed to attend the trial of a man Kelly charged with common assault.

Green said Kelly was a stained-glass artist who went to San Francisco to buy special materials, expecting to be back in Victoria June 29 but was held overtime by business negotiations. Kelly sent word to Victoria but it did not reach court in time.

Green declined to impose costs and prosecutor Lang said the prosecution wanted it known that it might lay charges of contempt of court against missing witnesses in future.

★ ★ ★

Detention in custody was ordered by Green for Conrad Lucas, 17, of 1120 McClure, one of two persons facing a joint Victoria charge of break-in and theft Wednesday at Astonishing Books and Comics, 946 Fort.

The other accused youth was released on an undertaking to return. Both chose trial in provincial court and pleaded not guilty. Trial was set for Aug. 5 amid indications at least one scheduled trial may be put aside so Lucas can receive the earliest possible hearing.

★ ★ ★

In the court section of Judge William Ostler, preliminary hearings of two major narcotics charges ended with orders for higher-court trials.

The first concerned a charge against Surrey area r e s i d e n t Robert Randall Schindelka, 26, of trafficking in heroin April 16 in Esquimalt.

The second involved a joint charge against Blair Gordon Birch, 27, of 889 Cloverdale, and Steven James Glover, 23, of 1495 Fort, of trafficking in marijuana March 22 in Saanich.

In both cases, defence lawyers won approval of requests for orders prohibiting publication or broadcast of the evidence.

★ ★ ★

Bail was set by Green at $1,000 in cash or one surety for Perry Larue, 46, of 268 Superior, who was charged with assault causing bodily harm June 17 to a woman in Victoria. Larue chose trial in provincial court, pleaded not guilty and had his trial set for Aug. 24.

DEEPSEA SHIPS

Cowichan Bay — Conon Forest.
Esquimalt — Casuarina.
Port Alberni — Antionios Coulouthoris; Harfleet.
Nanaimo — Pacific Glory.

DISPLAY REAL ESTATE Pages

CLASSIFIED REAL ESTATE

280 Acreage for Sale and Wanted
240 Business Opportunities
241 Business Opportunities Wanted
247 Commercial or Industrial Properties
256 Condominiums and Townhouses
253 Country Homes and Properties
270 Exchange Real Estate
290 Farms for Sale and Wanted
263 Garages for Sale, Rent, Wanted
293 Gulf Island Properties
250 Houses for Sale
265 Houses Wanted to Buy
296 Listings Cancelled
298 Listings Wanted
271 Lots for Sale
294 Mainland and Out-Of-Province Properties
273 Property for Sale
274 Property Wanted
244 Revenue Property
245 Revenue Properties Wanted
286 Up-Island Properties
258 Waterfront Properties

See 3rd Section of This Newspaper

OPEN HOUSE
61 DURRANCE ROAD
SAT. 1:00-4:30
SAANICH HOBBY FARM

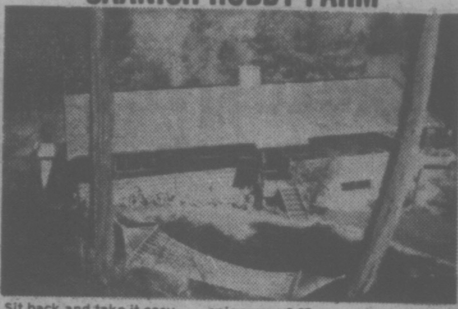

Sit back and take it easy . . . enjoy your 2.27 acres overlooking a pleasant valley. Raise ducks, feed the chickens . . . let tomorrow take care of itself! Three bedrooms on main, living room with stone fireplace, dining room, large kitchen. Downstairs has rec room, another bedroom and laundry. Offered at $81,500. M.L.S.
385-7721 Dale Briggs 592-3978
GARDENER REALTY LTD.
7-9

Villa Royale
964 Heywood Avenue
(Leasehold Interest)
Overlooking Beacon Hill Park, lovely 1 and 2-bedroom suites. Ideal retirement amenities — sauna, swirlpool, roof lounge and workshop. Excellent financing available.
STARTING AT $26,000
CALL LORETTA HOGARTH 592-2407
Open to View — Mon. to Sat.
1:30-4:30 Except Holidays
WHYTE & GOWER
Oak Bay Properties Ltd.
Victoria's Leading Condominium Brokers
6-25

UPLANDS
OPEN HOUSE
2788 DUNLEVY
SAT. 1:30 to 4:30
A rare chance to move into the Uplands for under the $100,000 figure. On a well developed lot, this charming split-level offers five bedrooms, lovely living room, dining room, five-piece bath plus three-piece. Quiet area. Priced well at the sum of $99,000. New MLS. See you there!
FOR SALE Royal Trust "THE SIGN THAT SELLS"
"THE MOLYARDS"
Roma and John
For prior viewing call
477-0191 or res. 384-4827
7-9

OPEN HOUSE
SAT. 1:30-5 &6:30-8
1681 McKENZIE

FOUR DELUXE TOWNHOUSES
Three large bedrooms, two bathrooms, full basement, covered parking, close to University and all levels of schools. $5000 down will handle. Clear title. Excellent value at $54,900.
MR. DREW
386-7545 (Bus.) 592-0927 (Res.)
ISLAND HOMES LTD.
7-9

OPEN HOUSE
Sat. 1:30-3:30 p.m.

3170 SOMERSET (Off Finlayson)
TRY YOUR OFFER! The owners of this immaculate comfortable home have bought and this home must be sold. Two bedrooms, L-shaped living and dining room, convenient kitchen with new large utility room. Fenced yard with patio, garden shed, and the vegetable garden almost ready. Asking $47,500. MLS 18095.
WALL & REDEKOP HOMEFINDERS REALTY LTD.
CAROLYNNE PERRY
386-2911 or 479-7041
7-9

"OPEN HOUSE"
FRI. and SAT. 1 to 5 p.m.

Owner Built — 626 Fernhill Rd.
3,700 sq. ft. of quality construction, consisting of 6 bedrooms, 3 fireplaces, large rec room with wet bar, sauna, etc . . . High location with unobstructed mountain and waterview, close to all amenities. "Executive financing available." $139,000.
For prior viewing call Harry Palm, Res. 384-7229 or 388-9172
Farmers & Merchants Trust
731 Fort Street, Victoria
"Real Estate has a price, integrity is priceless."
7-9

OPEN HOUSE
SAT. 1:30-4:00 P.M.

5036 LOCHSIDE DRIVE Cordova Bay)
Fabulous seaviews of Haro Strait and the islands from this spacious 1500 square foot, two-bedroom home. Entertainment-sized living room with bay window and french doors. Large 12x13 separate formal dining room with French doors. Twenty-foot kitchen with eating area. Two generous bedrooms. Separate laundry room on main floor. Rec room with built-in closets, desks, etc. High basement. Early possession. Just listed at a reasonable $79,500. MLS.
DFH Hanley Agencies Ltd.
PHIL WARREN
385-7761 24 hrs.
7-9

SOUTH OAK BAY

151 BEACH DRIVE
OPEN HOUSE
SAT. 2:00-5:00
Superb 4-bedroom family home on a third of an acre of beautifully treed and secluded garden in the Gonzales-Sylvan Lane area. Large living room, ideal for entertaining, with 2 fireplaces and cocktail amenities wing. Formal dining room with panelled decor and fireplace. Two of the spacious bedrooms have 4-piece en suites, the master bedroom in private upstairs wing, 3 bathrooms in all. Modern kitchen with sliding glass doors to small sun balcony. An immaculate executive residence with true seclusion. Offered at $125,000.
RESIDENCE 598-1420 TED WALFORD OFFICE 477-1841
BLOCK BROS. REALTY LTD.
7-9

1395 HILLSIDE
A. E. LePAGE WESTERN LTD REALTOR
OPEN EVENINGS 'TIL 9 P.M.

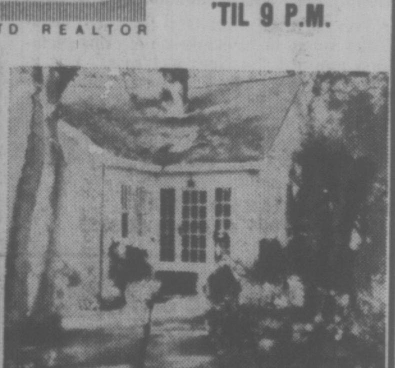

COBBLE HILL
Lovely cedar home located at Cobble Hill-Shawnigan. 1.52 acres. Features include:
* post and beam construction
* large living room with fieldstone fireplace
* sliding glass doors leading from living room onto full-length sundeck overlooking valley
* 2 bedrooms on main floor
* master bedroom has full en suite and walk-in closet
* loft-type room with circular staircase overlooking living room, which would make an ideal bedroom or den
* built-in sauna
* carport and double garage
Asking $75,000. Call:
386-6331 ERIC FRAZER collect 743-9155

UPLANDS BORDER
RETIREMENT HOME
$64,900
As pretty as a private park. This 2-bedroom home has a good sized kitchen with eating area, meticulous living room with fireplace. In the backyard there is a studio shed or workshop for your spare time enjoyment . . . To view this immaculate retirement home, call me
386-6331 DENNIS FERRILL 478-6140

FOR SALE
LOCAL GARMENT MANUFACTURING BUSINESS
Manufacturing of uniforms, team jackets, sports uniforms, rain gear, parkas, etc. Growth factor over last three years has been excellent with UNLIMITED POTENTIAL. Price $155,000. With reasonable down payment, vendor will carry balance at very reasonable rate. For more information, contact:
386-6331 DENNIS FERRILL 478-6140
7-9

TWO NEW SIDNEY HOMES
OPEN TO VIEW SAT. 1:00 - 4:30 P.M.

10305 Gabriola Place
$59,500
2224 James White Blvd.
$58,500
Both these homes have three bedrooms, wall-to-wall carpeting, fireplaces, basements for additional development and thermopane windows plus 6-in. insulation. In addition, both homes have a 5-year warranty including $20,000 insurance under the H.U.D.A.C. Plan. For good quality at a good price drop in and see these two fine homes.
BLAKE CROTHERS 652-2553
JOHN COLWELL 592-9828
REALSPAN PROPERTIES LTD.
388-6454
7-9

ACROSS FROM GOODACRE LAKE IN BEACON HILL PARK

"ON THE PARK"
280 DOUGLAS
LUXURY STRATA TITLE HOMES
Spacious and elegantly appointed units individually equipped with deluxe appliances.
OPEN FOR VIEWING
11:00 a.m. to Noon
1:30 p.m. to 5:00 p.m.
Daily Except Sunday
PRESENTED BY IAN RUDIAK OF ARTHUR E. HAYNES LTD.
383-3425
OR FOR APPOINTMENT TO VIEW CALL:
386-3271 477-9336
6-19

She Can't Go Into Stores Alone

A Victoria provincial court judge ruled Thursday that bail for a 41-year-old Esquimalt woman would include an order barring her from entering any business unless a "responsible adult" is with her.

Judge F. S. Green ended a bail hearing on a four-count Victoria false-pretences charge against Joyce Cherniwchan, 1029 Esquimalt, by saying she could be released on her own recognizance in the sum of $1,000.

But, he added, she must "abstain absolutely from entering any business outlet unless she is accompanied by a responsible adult."

Court records and statements by prosecutor Nicholas Lang and Legal Aid defence lawyer Roderick MacDonald during the bail hearing showed Ms. Cherniwchan was released June 3 on her undertaking to return Thursday.

That release followed the reading during three court appearances in May and June of six charges containing 22 counts of false pretences and one count of fare fraud in Victoria, Saanich or Esquimalt.

Green said he was setting the new bail because of "some concern for the protection of the public." There was no request for an order prohibiting publication or broadcast of bail-hearing details.

At MacDonald's request, all charges were remanded to July 20 for further hearing.

Earlier this month, Green dealt with a "routine" first offence of shoplifting by a 74-year-old Victoria woman by putting her on probation for four months and ordering her not to enter the victimized store, The Bay, in that period.

Drinking Fine Levels at $500

If there is a higher standard fine in Victoria provincial court's traffic section for first drink-drive offenders, it appears to be $500 after Judge Harold Alder fined nine motorists that much on Thursday.

But court officials said no higher standards for fines have been set or even discussed since a change in Canadian law April 26 increased the maximum penalty for a first offence of impaired driving to a $2,000 fine and six months in jail from $500 and the same jail term.

Fines for drink-drive offences, as well as sentences for all other offences, are up to the individual judge and the B.C. system of rotating provincial court judges among the various courtrooms means a different person on the traffic bench each month.

Two $1,000 fines were imposed in Victoria traffic court shortly after the April 26 change but the standard remained mainly in the old $350 to $450 range until Thursday.

Alder's action came two days after a Vancouver prosecution spokesman said attempts would be made to seek increased fines and one day after Greater Victoria regional chief prosecutor J. W. Anderson forecast similar action here.

But Alder exceeded $500 in two cases.

Eric Stanley Carey, 59, of 145 Helmcken, was sentenced to 14 days in jail as a second offender after pleading guilty to a Saanich charge of impaired driving June 29.

Pierre Grondin, 20, of 879 Esquimalt, pleaded guilty to a Saanich charge of dangerous driving June 29 when police chased a speeding motorcycle and was fined $800.

The nine $500 fines followed guilty pleas, seven to separate charges of impaired driving. They were:

Andrew Jamieson, 54, of 9189 Lochside, stopped July 2 in Sidney; John William Kaiser, 52, of 2032 Ardwell, June 13 in Sidney; Ian Freeman MacArthur, 55, of 200 Farmington, June 26 in Saanich; Gilbert Terrence Russell, 44, of 735 Chesterlea, June 24 in Saanich; Stanley Raymond Sam, 23, East Saanich, June 27 in Central Saanich; Robert Arthur Scantlebury, 23, of 2356 Malaview, June 6 in Sidney, and David Harold Thompson, 28, of 4011 Quadra, July 3 in Saanich.

Fined for driving with a blood-alcohol reading above .08 per cent were Thomas Bertram Blair, 22, of 10187 Resthaven, stopped June 2 in Sidney, and Bradley John Ingram, 18, of 874 Colville, July 3 in Esquimalt.

—B.C. motor vehicles superintendent R. G. Whitlock said the increased penalties might help reduce drink-driving if the courts used them.

OPEN HOUSE SAT. 2-4
948 ST. CHARLES
$115,000
Gracious modern tudor design 4 bedroom home. Complete with 3 baths (including ensuite), pool sized treed lot in the sought after Rockland area, formal living and dining rooms, double garage with huge sundeck off the bright kitchen, outstanding family or games room down plus much much more . . . to view
PLEASE CALL
DOUG BAVINGTON
598-3929
389-7761
D F Hanley Agencies Ltd
7-9

OPEN THURS.-FRI., 6:30-8:30
SAT., 1:30-4:30
990 BURNSIDE RD. WEST
Best Buy On Today's Market
4 or 5 Bedrooms
What other house has these features? High ceilings, dark oak hardwood floors, over 1,500 sq. ft. on main floor, two large bedrooms and a playroom upstairs, a family room or bedroom on the main plus two more bedrooms and a 2-pce. en suite in the large master bedroom, large open hallway and staircase, porcelain fixtures in the bathroom and a huge high basement ready for development. Ideal for an in-law suite — plumbing already roughed in. Kitchen has brick arch and built-in oven, counter-top stove, Nu-tone food centre, garbage compactor, dishwasher and fabulous cabinets — everything is brand new! This home is ideally suited for your antiques. You must see inside!
BRIAN MARTIN
Canada Trust
Realtor
7-7 1537 Hillside 595-5171

OPEN HOUSE

THE SAVOY
777 BLANSHARD ST. (at McClure)
MONDAY THRU FRIDAY, 10 A.M.-4 P.M.
Deluxe one-bedroom studio apartment homes. $33,000-$37,000 in a prestige long-life concrete construction building, all with underground parking. Below market financing. Trades welcome. Call
THE SAVOY, 383-1821 or 382-2426
or J. B. YOUNG, 598-1818 Res.
Park Pacific Investments Ltd.
383-4124

BY OWNER $57,900

1500 sq. ft. 4 bedrooms, 1½ bathrooms. ½ acre treed.
OPEN HOUSE SATURDAY-SUNDAY
4186 BLENKINSOP
Immediate occupancy
477-8331 or 478-9340
7-9

OPEN HOUSE
SAT. 1-4:30

2625 LANSDOWNE ROAD
Classic older Uplands home that is renovated and modernized to provide a spacious, comfortable family home of 5-6 BR's, 5 bathrooms with many extras. PLUS adjoining lot with pool, tennis court, greenhouse. All for $198,000. Courtesy to Realtors.
479-1667 WILFRED DAVIS 658-8884
J. H. Whittome & Co. Ltd.
Royal Oak Branch
7-8

OAK BAY—WILLOWS
OPEN HOUSE SAT. & SUN., 2-4
Beautiful sea view, a few steps from the beach on a quiet cul-de-sac, 4 bedrooms, optional suite, full basement with rumpus room. 2,000 sq. ft. living area. Carport and garage. Open to offers. Asking $125,000
1939 BOWKER PLACE 592-0552

Get a Better Outlook on Life!
Wake up in the morning and see the sunrise over the blue ocean! Watch the ships go by!

Move to This Charming
Cordova Bay Home
Make Your Offer With
Peter Brown, 386-3271 — 658-8168
Arthur E. Haynes (1966) Ltd.
MLS 18190
7-8

Beautifully completed and completely beautiful.
WINNER OF CANADIAN YEARBOOK AWARD FOR ARCHITECTURAL DESIGN.
- NOW OFFERING PRESTIGIOUS SUITES FROM $59,000.
- SURROUNDED BY WATERFRONT AND PARK.
- SPECTACULAR VIEWS OF OLYMPIC MOUNTAINS, JUAN DE FUCA STRAIT, INNER HARBOUR AND VICTORIA SKYLINE.
- 37 IMAGINATIVE FLOOR PLANS.
- BRICK FIREPLACES
- HUGE TERRACES WITH BARBECUES.
- LANDSCAPING WITH BEAUTIFUL GARDEN PAVILION.
- THE HARBOUR CLUB. A PRIVATE GETAWAY IN THE TUDOR STYLE. (EXCLUSIVE TO LAUREL POINT RESIDENTS.)
- ALL THIS AND MORE JUST A FEW MINUTES WALK FROM DOWNTOWN.
- PLUS 7 EXCLUSIVELY DESIGNED TOWNHOUSES.
- WE GUARANTEE TO BUY BACK YOUR CONDOMINIUM SUITE IN ONE YEAR FOR ANY REASON.
- AND WE OFFER A GUARANTEED HOUSE TRADE PLAN.

LAUREL POINT
225 BELLEVILLE
A DEVELOPMENT OF CANADIAN FREEHOLD PROPERTIES LTD.
A good dream come true.
HOURS: WEEKDAYS 1:00 - 8:00 p.m.
SAT. & SUN. 1:00 - 7:00 p.m.
PHONE 386-7752.
7-2

OPEN HOUSE
2464 HAZEL
SAT., 1:30 - 4:30
South Oak Bay near Windsor Park, golf course and ocean. Three bedrooms, 2 baths and roughed-in family room. Large living room and dining area facing secluded rear garden. Easy care lot and large sundeck. Asking $73,500. MLS 18254.
388-4271 TED RADWAY 477-6176
J. H. WHITTOME & CO. LTD.
1111 Blanshard Street
7-9

OPEN HOUSE
SATURDAY AND SUNDAY 1:30 P.M. - 4:30 P.M.
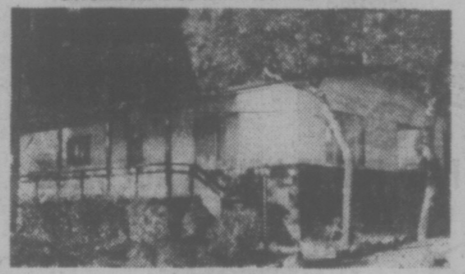
$25,000
Several Mobile Homes for Sale. "Double Wide" and "Single Wide" homes from $12,800 to $27,900 usually with appliances, furniture, landscaping, etc. at:
HIDDEN VALLEY, 2500 FLORENCE LAKE ROAD
(Approx. 8 miles from City Hall)
Turn North into Florence Lake Road to the Main Club House
ENQUIRIES: You may ask about the homes at "HIDDEN VALLEY" or other locations (Malahat area, Sooke) at any time at:
ADMIRAL HOMES LTD.
2500 Florence Lake Rd. DL 1343A 478-6434
6-11

Need a mortgage?
The Royal Bank has mortgage funds available, if you're considering buying a home.
At the Royal Bank we have available several different types of mortgage plans depending on which one is right for you. And, we offer you preplanning advice before you go shopping for a home.
We've made the purchase of a home possible for thousands of Canadian families, and you can put that expertise to work for you. Talk to a Royal Bank manager before you shop for a home.
ROYAL BANK
the helpful bank

OAK BAY—OLIVER ST.
$76,500
original owner selling
Part Basement
drive-in garage, hot water heating system
Main Floor
1,600 sq. ft. contains living room, 17x15½, separate dining room, 16x10½, kitchen with eating area, 4-piece bath and 3 large bedrooms.
Upper Level
kitchenette with sitting area, 1 bedroom plus 2-piece bathroom
Lot
50x120, mature shrubs plus large stately oak trees.
To view call Bill Knowles at 384-8101, office or residence 656-3779.
KNOWLES REALTY LTD.
7-9

THE COMMODORE
In Fairfield By the Sea
at 141 BUSHBY ST.
OCEAN VIEWS
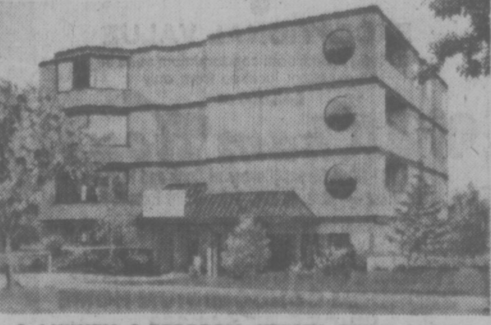
9 LUXURY 2-BEDROOM STRATA TITLE SUITES
—2 four-piece baths
—Glassed-in sun balconies
—6 deluxe appliances
—WOODBURNING FIREPLACES
—1 THREE-BEDROOM SUITE
OPEN DAILY 1:30-5:00 P.M. EXCEPT SUNDAY
For prior appointments please phone
GRAY LAITE 656-5267
SID HASLAM 477-1994
OFFICE 382-9191
DISPLAY SUITE 382-2226
the Permanent
7-9 6-17

Up-Islanders Want 'Rest of the Carrot'

PORT HARDY — "We want the rest of the carrot," residents here are chanting, and to prove it they plan to hike 6½ miles through the Tsitika and Eve River valleys.

Sparked by the local weekly here, the North Island Gazette, residents say they are annoyed that every election politicians dangle a carrot in front of them promising completion of the north Island highway.

This year the provincial government made no provision in its highway budget for continuing construction of the route.

Highways Minister Alex Fraser was impressed enough to meet a delegation in May, but said flatly no more money would be spent this year, and further, that nothing was planned for next year either.

Arguing that he could not commit funds on next year's budget, Fraser told the delegation. "You have access already, by land and by sea."

The residents looked at the logging road which wandered from one side of the Island to the other and at the $21 ferry rate and got madder.

Now they're going to walk the route this Sunday to emphasize the short distance that the government refuses to build.

While the actual gap is 22 miles, a lot of the route is spanned by secondary logging roads already, and the longest part that remains inaccessible by vehicle is 6½ miles.

This portion stretches through the beautiful Tsitika and Eve River valleys and trek organizers are enthusiastic about making the public aware of the natural beauty on their doorstep.

In Campbell River, to the south of the missing link, a party of hikers is also being formed to march north and meet the southbound group at the halfway mark. An unnamed creek at the point has been dubbed Carrot Creek by the organizers, the "Rest of the Carrott" committee.

"The government's position on the highway has ranged from ice-cold to lukewarm at the best of times," said committee chairman Roland Shanks. "They demonstrated their ignorance of the North Island and its needs when we met with them in May," he said.

PARKSVILLE PAGEANT ON

PARKSVILLE — Parksville Pageant Days opened today with a trade fair and will continue through Sunday, ending with the Qualicum Beach Air Show.

This evening there will be a Legion-sponsored bingo at the Community Hall, fireworks near the beach at 10:15 p.m. and the Lions Bavarian garden opening at 7.

Parksville Kinsmen Club will provide breakfast Saturday and Sunday starting at 7 a.m. and featuring pancakes and trimmings. At 11 a.m. Saturday a parade will commence at McMillan Street and will wind through the business area to the community park where Victoria's Princess Patricia's Canadian Light Infantry Band will entertain at 12:30 p.m. Members of Mount Arrowsmith Branch Royal Canadian Legion auxiliary will serve lunch in the community hall.

The annual inner tube race on Englishman River will get underway at noon on Sunday, as a part of pageant days.

In addition to prizes for first over the finish line,, there will be awards for best costumes, the first girls' team as well as for mixed teams.

Following the inner tube race, interest will switch to Qualicum Beach airport where Parksville-Qualicum Aero Club is putting on an air festival in conjunction with pageant days. The air show will get off the ground at 2 p.m. Sunday.

Drivers Drinking More

COURTENAY — Statistics released by the Courtenay detachment of the RCMP indicate that impaired driving charges in this area are up considerably in the first six months of this year.

According to the report, 231 charges were laid under Section 234 and 236 of the Criminal Code compared with 165 last year. Breath-test demands were read to 75 individuals, while in 1975 the number was 202.

The statistics also disclosed drivers were drinking more heavily in this area, considered to have one of the highest incidences of impaired driving offences in B.C.

The average reading rose from .136 per cent blood-alcohol to .158 per cent, and fewer charges were laid under the lesser of the two Criminal Code offences.

Cpl. Ken Osmond said increased manpower and patrols were factors contributing to the number of charges laid.

Fatalities rose from five to eight in Courtenay and the surrounding district, but the total number of accidents dropped. To the end of June, there were 410, as opposed to 507 last year.

Driving without due care and attention was given as the major cause of both city and district accidents.

Court Date July 13

COURTENAY — Nineteen-year-old William Patrick Evans of Courtenay has been ordered to appear in provincial court July 13 to enter a plea on a charge of arson.

The case was remanded earlier this week for the accused to obtain legal counsel.

DISPLAY REAL ESTATE Pages

CLASSIFIED REAL ESTATE

260 Acreage for Sale and Wanted
240 Business Opportunities
241 Business Opportunities Wanted
247 Commercial or Industrial Properties
258 Condominiums and Townhouses
253 Country Homes and Properties
270 Exchange Real Estate
290 Farms for Sale and Wanted
263 Garages for Sale, Rent, Wanted
293 Gulf Island Properties
250 Houses for Sale
265 Houses Wanted to Buy
295 Listings Cancelled
268 Listings Wanted
271 Lots for Sale
294 Mainland and Out-Of-Province Properties
273 Property for Sale
274 Property Wanted
244 Revenue Property
248 Revenue Properties Wanted
285 Up-Island Properties
256 Waterfront Properties

See 3rd Section of This Newspaper

OPEN HOUSE SAT. 1:30-4 P.M.
2064 KENDAL AVE.
Price Reduced for quick sale. $89,900.
Upper Lansdowne—off Henderson,

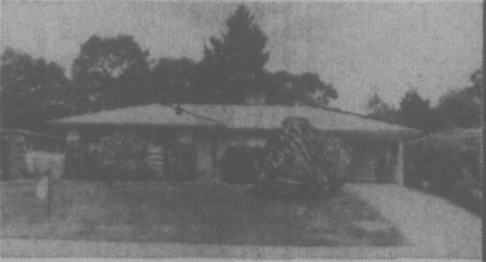

Three bedroom executive home, master en suite. Over 1500 sq. ft. on main. Beautiful LR with fireplace—large separate DR with sliding doors onto private patio—large bright kitchen with eating area and separate laundry room. Good high basement. Secluded easy care lot. MLS 17613.

Royal Trust
Call
"THE McGREGORS"
384-8001 or Res. 477-3675
7-9

CENTRAL SAANICH
.37 ACRE
Attractive 3-bedroom home on large lot with country atmosphere. Full high basement with recreation room. View of James Island. On sewer and city water. Greenhouse and well for garden irrigation.
FULL PRICE $69,900
For appointment to view phone
IAN RUDIAK
477-9336 or 386-3271
ARTHUR E. HAYNES LTD.

FARMER Investments & Realty Ltd.
825 BAY ST., VICTORIA, B.C. 382-2134

OPEN HOUSE SAT. 1:30-4:30 P.M.
3912 CADBORO BAY RD.
$87,500
Elegant 3-bedroom bungalow on large lot. Everything about this home exudes quality and refined taste. Ideal for doctor or dentist with dental practice. Fully equipped in basement, however, easily converted.
GORDON BLACK
7-9 382-2134 384-8250

WATERFRONT
1.2 acres Sheringham area. Tremendous views of sea and mountains, pathway to private beach. House not visible from road as a further aid to privacy. Bleached log exterior, warm woods such as oak and yellow cedar highlight 1388 sq. ft. interior. All kitchen appliances built in. Full basement has separate games and rec rooms. Full details and a portfolio of color pictures available from
478-5581 DAVE REID 478-7375
BLOCK BROS. REALTY LTD.

AT LAST!
5-ACRE RANCHETTES
within
5½-MILE CIRCLE OF VICTORIA
CALL:
COASTLAND ESTATES LTD.
479-2150 — 477-3654

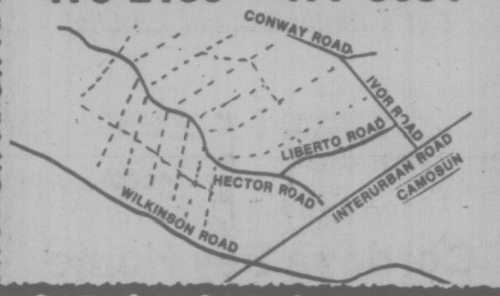

GREEN ACRES
OPEN HOUSE
Sat., 1:30-4:30
1982 ALLENBY ST.
$84,900 with In-Law Suite

Enjoy 2,600 sq. ft. of living area in this 2-year-old custom built home. 3 bedrooms, 3 bathrooms, 2 fireplaces. Quality wall-to-wall carpet. Finished rec. room with bar, plus in-law suite. Utility with washer and dryer hook-up on main floor. Open to offers. MLS.
JOHN LUKAZ 592-1908
7-10
HENDERSON REALTY LTD. 385-9741

OPEN HOUSE
2667 CAPITAL HEIGHTS
(off Kings)

$72,000
Saturday, July 10 — 1:00-4:00
A real beauty minutes from downtown. Approximately 1300 sq ft on main floor. Excellent construction, design and condition. Three bedrooms on main, two fireplaces, nicely glassed-in patio, hardwood floors, downstairs recreation room and study, workshop and spacious drive-in garage. Beautiful view of Olympic mountains from garden.
Doug Menzies 478-7548
REALSPAN PROPERTIES LTD. 388-6454
7-9

ARE YOU A GAMBLER
?
DON'T TAKE CHANCES WITH YOUR FAMILY'S FUTURE

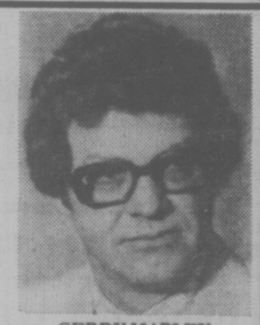

GERRY MABLEY
BE SURE YOUR HOME IS
PAID FOR IF YOU'RE NOT HERE TO MAKE THE PAYMENTS
CALL ME NOW AT
WHITTOME'S
1111 BLANSHARD 388-4271
J. H. WHITTOME & CO. LTD
7-9

condominium
SUITES
Wembley Manor
1665 Oak Bay Avenue This is the Location
What does Wembley Manor have for you? Suites with pleasant distant views, sunny southern exposures from the large balconies or patios. Dinette areas in the kitchen . . all at a reasonable price.
$40,000 to $53,000
Open to View.— Mon. to Sat. 1:30-4:30 Except Holidays
EXCEPTIONAL VALUE
4th Floor, 2-bedroom condominium suite in an excellent location from only
$42,500 at
Waltham House
1101 Hilda Street (Corner of Cook and Hilda)
Open to View — Mon. to Sat. 1:30-4:30 Except Holidays
TRADE YOUR HOME ON A TWO-BEDROOM CONDOMINIUM HOME
PRICES AT $44,350
(1st Mortgages, $35,000, B.C. 2nd $5,000)
East Park
1050 Park Boulevard
Open to View — Mon. to Sat. 1:30 - 4:30 Except Holidays
Whyte & Gower
Oak Bay Properties Ltd.
592-2407
Victoria's Leading Condominium Brokers
6-25

Town Houses? Yes, and under $50,000

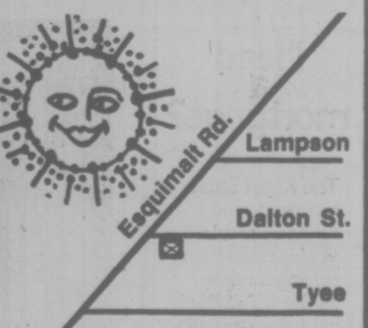

JUST FINISHED!
Open Daily Except Sunday 1:30-4 p.m. until sold
5 STRATA-TITLE TOWNHOUSES
AT 517 DALTON STREET
Just steps from the bus and a block from the ocean. Two bedroom townhouses loaded with quality features.
- Thermopane windows and doors
- Fireplaces • Fruit trees
- Double studded walls
- Heavy soundproofing
- Luxurious carpets • Citation cabinets
- Frost-free refrigerators and "Ceravit" smooth-top ranges

TAKE YOUR PICK $49,900
with 95% financing available
DON JONES of Canada Trust 595-5171
7-9

WATERFRONT
Beautiful Beach
Fisherman's Paradise
Close to an Acre of
Exquisite Grounds:
Fruit trees, fish ponds, vegetable garden, waterfall, lovely view.

Spacious Immaculately Kept Home, featuring:
Extra insulation and plate glass windows, oak floors. All rooms are bright and cheerful—this home's quality-built for comfort. This unique property offers much for those who seek beauty and seclusion.
$104,000
CALL JIM ANDERSON
Century 21 REAL ESTATE
Principal Properties Ltd.
4088 Shelbourne. Tel: 477-9514
PHONE 477-9514
Res. 595-3466
7-9

NEW LISTING

OPEN HOUSE SAT. 1-4

1889 SKYLARK

Perfect 4-bedroom, 3-bathroom home on the rolling hills of Gordon Head. Only nine years young with breathtaking views of the ocean and mountains. Built-in stove and dishwasher and also a convenient garburator. Well-appointed, spacious home for those with a young family who want to live in a quiet, prestigious area in a class all its own; yet close to all amenities. Realistically priced at $96,500 and open to offers. Watch for signs on Grandview to lead you to the **"HOUSE OF YOUR DREAMS." MLS.**

DFH Hanley Agencies Ltd.

HARVEY SIMONS
385-7761 (24 Hrs.)
477-2977 (Res.)

7-3

They've Moved . .

Charming young couple have moved to Trail leaving behind their immaculate townhome with its three bedrooms, 1½ baths, recreation room, pool and sauna in a prestige area. For more about this delightful residence call

JOHN ADDICOTT
477-8232 or 385-5741

NANAIMO REALTY (VICTORIA) LTD.

7-8

SIDNEY — OPEN HOUSE

SATURDAY, 1:00-3:30
2197 AMHERST

1,600 sq. ft., 2-storey, 4-bedroom home; 50'x123' fenced lot. Central to all schools. $22,000 mortgage at 9%. Excellent value at $54,500.

656-3924 DARLENE PEDERSEN 656-1881

MONTREAL TRUST CO.

7-9

TWO BUILDING LOTS 10 ACRES EACH

BEAUTIFUL PROPERTIES — EXCELLENT INVESTMENT

Century 21 REAL ESTATE

W. G. MOORE
479-3331

PRINCIPAL PROPERTIES LTD. 6-5 4088 SHELBOURNE ST. 477-9514

ONLY 4 LEFT!!

GRANDE OAKS

3968 CEDAR HILL RD.
LUXURY TOWNHOUSES
ADULT ORIENTED
Open Mon., Wed., Thurs., Sat.
1:30 - 4:00 P.M.

Unique townhouse development with the accent on quality and lovely landscaping. Each unit features 2 bedrooms — large living room/dining room with fireplace — electric kitchen (fridge, stove and dishwasher included) 1 - 1½ bathrooms — utility room — plush carpeting — front and rear patios — separate recreation house with saunas, Swirlpool and lounge with bar and fireplace. Priced from $55,900.
For appointments please call Dirk Okker, 478-4501 or Dick James 592-2139

Canada Trust Realtor
595-5171 Realtor

USE A CANADA TRUST INTEREST FREE LOAN SECURED BY THE EQUITY IN YOUR PRESENT HOME TO PURCHASE A GRANDE OAKS TOWNHOUSE

6-29

CADBORO BAY RANCHER OPEN HOUSE SAT., 1-4 P.M.

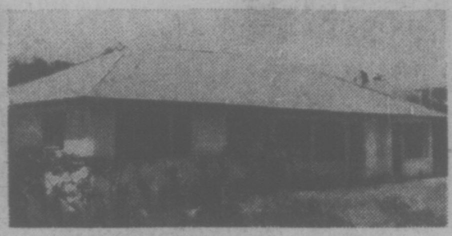

3860 SEACROFT PLACE

(at the end of Cadboro Bay Road)

This 1,600 sq. ft. rancher features three bedrooms, two bathrooms, kitchen nook plus dining room, large sunken family room, patio and sundeck and easy-care grounds. At the end of a cul-de-sac with a private path right to the nicest sandy beach in Victoria The asking price is **$89,000.** In attendance

598-3321 **JACK PETRIE** 598-8736

7-9

JACK MEARS OAK BAY REALTY LTD.

---

mann T. L. MANN & ASSOCIATES LTD.

OPEN HOUSE

SATURDAY, 1-4
2114 OREGON ST.
$49,900

Possession by September
Close to all Schools

Large, older home recently remodelled. Living and dining rooms, fireplace, attractive kitchen with dishwasher. 3 large bedrooms upstairs. Full basement. Garage-workshop, extra parking, gardens. All services updated. Minutes to bus, stores and hospitals. Duplex zoned. Located in an area of older improved homes and quiet streets. Don't just drive by — come on in. Reasonable offers considered.

Ken Mann 7-9 **Bus. 598-5144**

REDUCED!

Vendor says reduce from $60,900 to $58,500. He is transferred and is offering this Colwood family home with 3 bedrooms up and two down, rec. room and many other excellent features at a sacrifice. Loads of parking. Patio and well kept yard for your enjoyment. Call 388-4271 (anytime)

MLS 16975 . . . . I. G. LIDSTONE . . . 595-2154

J. H. Whittome & Co. Ltd.

7-9

OPEN HOUSE, SAT., 1:30-4:30

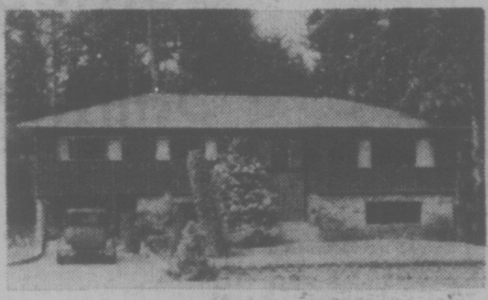

89 TALCOTT RD., VIEW ROYAL
(First right past Helmcken off Hwy.)

Come see the value in this spacious, 3-bedroom home featuring fully developed basement, old brick fireplaces up and down, separate dining room. On a ⅓ acre treed lot. Asking $77,900.

592-2407 **BRUCE WILKIN** 383-6372

WHYTE & GOWER OAK BAY PROPERTIES
2227 Oak Bay Avenue

7-9

OPEN HOUSE—SAT. 1:30-4

9470 LOCHSIDE
SIDNEY

★ WATERFRONT—VIEWS
★ RUSTIC RANCHER ★ PLUS COTTAGE
★ UNIQUE SOLD ¾ ACRE
★ TWO BEDROOMS ★ FULL BASEMENT

A remarkable opportunity to own truly unique property. Original owners must sell and will consider all offers on asking price of $105,000.

PHONE
MARGUERITE OR TED HOBBS
477-9514 (Bus.) 592-0022 (Res.)

CENTURY 21 PRINCIPAL PROPERTIES LTD.

7-9

CLOSE-IN SECLUSION

Woodsy area and rock walls. Close protected way to school. 1900 sq. ft. of living space, 22x14 living room with vaulted ceiling. 2 massive rock fireplaces. 5 sliding glass doors, wrap-around balcony, 3 bedrooms, 2 baths, guest size dining room, eating area in the kitchen. Fridge, range, and dishwasher. 2-car drive-in garage, ample storage. Beautiful long views day and night. Only 4 years old (and with lavish tasteful decor). Full price $85,000 (with approx. $55,000 financing). **DICKIE AGENCIES LTD.** 595-4329 — 919 Fort St., 382-4312. Res. 477-4662 (Lock Box).

7-9

OPEN SATURDAY 1:00-4:30 P.M.

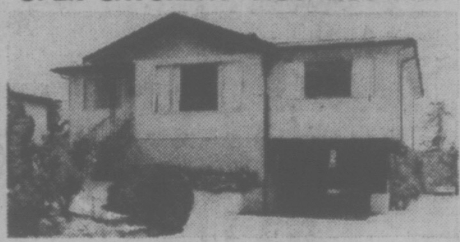

585 O'CONNELL
GLANFORD CUL-DE-SAC
$59,500

This spotless home is 1400 square feet on the main floor with a full, high basement ready for development. It features 3 bedrooms, a large dining room with hardwood floors, and a bright kitchen with an eating area. All this is on a quiet cul-de-sac, close to park, schools and bus. MLS.

595-5171 **JACK COOKE**

OPEN HOUSE

SAT. 1:00-4:30 P.M. — $49,900

1725 CARRICK STREET

3 bedroom, swimming pool, quiet street, excellent condition. See me there!

595-5171 **JOHNNY HAYDN** 388-6275 (Pgr. 2426) 656-3270

UPLANDS GOLF COURSE

$130,000

Beautiful home in prestige area comprising 3 bedrooms. Spacious living room with custom built bar. Fabulous rec room with fireplace. All appliances and bamboo drapes included. 2535 sq. ft. of luxurious living with secluded landscaped lot and large carport make this an excellent investment. For further details, on this exclusive listing, please call:

595-5171 **GODFREY WALLS** 656-4891

LANDS END ROAD

$73,900

4 year old quality home on well treed half acre lot comprising large living room with fireplace. 4 bedrooms, 3 bathrooms, recreation room plus nautical bar. Finished basement, large carport. 2100 sq. ft. of luxury living.

595-5171 **GODFREY WALLS** 656-4891

OPEN HOME SAT. 1:30 to 4:00

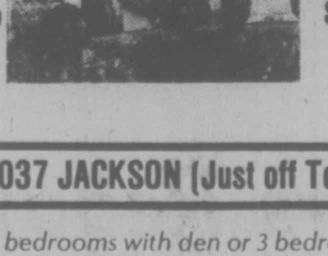

RETIREMENT OR STARTER $58,900 MLS

3037 JACKSON (Just off Tolmie)

* *2 bedrooms with den or 3 bedrooms*
* *picture backyard*
* *immaculately kept*
* *plaster walls*
* *breakfast nook*
* *cupboard filled kitchen*
* *available immediately*

See you Saturday or CALL ME!!
SPENCER LEE
477-3593 Mobile JL38660 595-5171

DRIVE BUYS!!!

2780 SEAVIEW
OLYMPIC AND SEA VIEWS

10 MILE POINT — ½ ACRE TREED — 3 or 4 bedrooms, post and beam. Living room and family room. Gorgeous landscaping — seclusion and privacy. $118,000.

MILDRED STAPELLS
595-5171 (24 hours) 477-4860
JULIE MANNESS
595-5171 477-6407

4065 LOCKEHAVEN
PANORAMIC OCEAN VIEWS

10 MILE POINT — 1.06 acre, pretty cul-de-sac, spacious 4 or 5 bedroom residence close to Telegraph Cove. Living room, fireplace, dining room, family kitchen, huge sundeck, family rm., fireplace, den, games room, 3 bathrooms, greenhouse. Room for pool and tennis court. MLS 17136. $119,000.

MILDRED STAPELLS
595-5171 (24 hours) 477-4860
JULIE MANNESS
595-5171 477-6407

4640 VANTREIGHT DRIVE
CHOICE GORDON HEAD

SECLUDED, near the sea, immaculate, 3 bedrooms, en suite, 2 fireplaces, recreation room in full basement, double carport, lovely treed area. Drapes and four appliances included for $76,000.

MILDRED STAPELLS
595-5171 (24 hours) 477-4860
JULIE MANNESS
595-5171 477-6407

OPEN HOUSE 3108 WISHART RD. SATURDAY 1:30-4:30

Charming 8 year old custom bungalow with class! Approximately 1200 sq. ft. in perfect condition, beautifully decorated, exquisite taste, plaster walls, SUNKEN LIVING RM. (floor to ceiling used brick fireplace), gracious dining rm., large family rm. opening onto patio, 2 lovely bedrooms, dream kitchen, utility room, quiet street, easy care lot near HATLEY PARK. Secluded Colwood. $59,900.

595-5171 **FEN THOMPSON** 598-2367
595-5171 **or MILDRED STAPELLS** 477-4860

CANADA TRUST Realtor
1537 HILLSIDE AVENUE

7-9

Châteauneuf

1149 Rockland Ave.

Perfect Retreat for Home Lovers . . . NEAR IT ALL!

The nearly perfect location, quality construction, varied floor plans, thermopane windows, utility room and two bedrooms in each home, are the main features that appealed to the people who have purchased in Chateauneuf.
You are invited to view the remaining suites during our open house.

Open for Viewing
Mon.-Sat. 1 to 6 p.m.

FARMER *Investments & Realty Ltd.*

382-2134 388-9989

7-6

EVERGREEN HILL

1188 YATES STREET

OPEN TO VIEW DAILY 1:30 TO 5 P.M.

(Except Sundays and Holidays)

Large two-bedroom, two-bathroom suites, with large kitchens, and loads of storage closets. Within walking distance of city centre.
Priced from $41,000 to $46,000. Only 12 suites left. Stop by and view the excellent design of this quality development.

For personal viewing anytime call:

DOUG MENZIES 478-7548
BUD WALKER 478-7420

REALSPAN PROPERTIES LTD.
388-6454

7-8

Prospects Are Bright For Russians

MONTREAL (AP) — The Soviet Union, in a powerful demonstration of athletic depth and consistency, won gold medals in all but four of the 23 sports at the 1972 Olympics in Munich.

The prospects now are for another overwhelming performance by the Soviet Union, which has the dual luxuries of having a large sports-loving populous and a government willing to provide funds to its Olympic sports and participants.

The Russians made their Olympic debut in 1952 and, since then, have won more gold medals than any nation. In 1972, the Soviets won 50 events—17 more than the U.S., the runnerup. East Germany won 20 events.

The United States matches the Soviet Union in population and sports interest but does not subsidize its athletes to the extent the Russians do. East Germany provides athletic subsidies, but is at a disadvantage, having less than one-tenth the population of the Soviet Union.

At Munich, the Russians dominated the track and field competition, the wrestling, gymnastics and canoeing events. They also won a gold medal in basketball, ending the United States' Olympic string of gold medals that began in 1936.

The Russians won women's volleyball and water polo. They took gold medals in boxing, equestrian, judo, pentathlon, rowing, shooting, diving, weightlifting and yachting.

They were shut out of gold medals in archery, where they now have a world champion, but did win abronze. There was no Russian gold in the team sports of field hockey, handball or soccer. The Russians, however, did win a bronze medal in soccer.

The Russians' worst performance came in swimming and diving, where, out of a possible 132 medals, they won only a gold, a silver and a bronze.

The Russians won at least one medal in every individual sport. In total medals—which include team and relay events—they picked off 207. The U.S. finished with 139, while East Germany had 127 and West Germany had 102.

The Russians again are expected to dominate the Olympics, which run from July 17-Aug. 1. They should field strong teams in many of the events they won in 1972.

In the scramble for medal supremacy, the U.S. doesn't appear to have the depth to match the Russians and East Germany could challenge the U.S. for second place in the total medal count.

"The United States isn't going to get whipped, but it's not going to do as well as most people expect, either," said Doc Counsilman, coach of the American men swimmers. "All minor sports play second fiddle in the United States.

"Countries like East Germany and Russia are really pushing Olympic sports. We could win every gold medal if we did that."

East Germany is a prime example of an accelerated sports movement. Four years ago, the East German women swimmers managed three silvers and a bronze.

Now, they own 12 world records in the 13 Olympic events. The lone non-German record-holder is Shirley Babashoff of the United States in the 800-metre freestyle.

The East German men, with Roland Matthes winning the 100- and 200-metre backstrokes in each of the last two Olympic Games, are stronger than in 1972 but not nearly as deep as the Americans.

The strongest of East Germany's superwomen is Kornelia Ender, who holds four world records. She could win as many as five individual races and participate on two winning relay teams at Montreal.

In the backstroke, butterfly and breaststroke events (100 and 200 metres in each), the East Germans have six world record holders.

The track and field competition is more wide open than the swimming. Of the 14 women's events on the track and field program in 1972, six were won by East Germans, four by West Germans, three by Russians and one by a now-retired secretary from London.

There were 23 events on the men's card, with the Soviet Union and the U.S. each winning six, Finland three, East Germany and Kenya two each and four countries with one gold medal apiece.

The American men's track and field team, long the dominating force in this sport, has resisted the East European onslaught better than the women.

Dwight Stones, world record holder in the high jump, leads an American squad that could better the six medals it won at Munich.

Other American world record holders are Rick Wohlhuter in the 800 metres, Mac Wilkens in the discus and Dave Roberts in the pole vault.

In other sport, gymnastics have been dominated by the Russians and Japanese for years. In 1972, the East Germans rose to prominence with three gold medals, while the Soviet Union picked up six and Japan took five.

At Montreal, the Russian gymnasts are heavy favorites to win most of the women's medals, with Lyudmila Turishcheva and Olga Korbut, now 21, who was the sensation of the Games four years ago.

But the favorite for the individual women's championship is 15-year-old Nadia Comaneci of the Soviet Union, rated by many the best female gymnast in the world.

In the pentathlon, the Soviet Union won the team title in 1972. Russian Pavel Lednev finished third in Munich but, with three successive world titles, is favored to take the gold in Montreal. Hungary is rated the second best in this event.

The United States, which won one boxing gold in 1972, has its best team in several Olympics.

SUBMARINED by Edmonton defender Wayne Matherne, halfback Terry Bailey of British Columbia Lions heads for artificial turf at Vancouver's Empire Stadium during Canadian Football league exhibition game Thursday night. Watching it all is tight and Merced Solis (71) of Lions, who were strong on defence and downed Eskimos 18-11. It was second win in three pre-season starts for Lions.

Rookie Had Good Reason To Offer Reggie Favors

By The Associated Press

Rick Jones, rookie southpaw for Boston Red Sox, put on an act as he offered Reggie Cleveland valet service.

"Here's your beer, Reggie," Jones said. "Anything else I can get you? A cigar, anything?"

The 21-year-old Jones had reason to be grateful, although everything was in jest.

Cleveland retired 12 batters in a row Thursday night, needing just 32 pitches, in preserving an 8-4 victory for Jones over Minnesota Twins in an American League baseball game at Boston's Fenway Park.

In Thursday's other American League games, Baltimore Orioles outscored Oakland A's 9-6, New York Yankees blanked Chicago White Sox 6-0 and Milwaukee Brewers defeated Texas Rangers 5-4 in 13 innings.

In National League games, San Diego Padres dropped Chicago Cubs 6-3, New York Mets beat the Atlanta Braves 5-2 and Houston Astros tripped the Montreal Expos 7-6.

Randy Jones, who is on schedule to become the National League's first 30-game winner, should be well rested for baseball's all-star game.

"I think his arm might be a little tired and I won't use him (before the all-star game Tuesday) unless it's in reliefd and the game is in the balance," said San Diego manager John McNamara after Jones beat the Cubs.

"I think 16 wins is enough work for half a season," said Jones, whose record is 16-3. "I'd like to start the all-star game."

Jones, who allowed the Cubs only seven hits and was in trouble only twice, is the winningest pitcher in National League history at an all-star break.

The major league mark is 17 wins, set by Vida Blue of Oakland A's in the 1971 American League season.

To catch Blue, Jones would have to start Sunday in Philadelphia on only two days rest and McNanara said he won't allow it.

Thursday's win came one game past the halfway mark in the season for the Padres and makes Jones, a 26-year-old southpaw, the first potential 30-game winner in the National League since Dizzy Dean, 30-7, for St. Louis Cardinals 42 years ago.

"I had good stuff tonight, but I also had a lot of breaks," said Cleveland, a native of Swift Current, Sask.

"The outfielders, particularly Dewey Evans and Yaz (Carl Yastrzemski), made some great plays."

Jones allowed seven hits, including a two-run homer by Larry Hisle tying the score 4-4 in the fifth. He was replaced by Cleveland after Boston had gone ahead 6-4 in its half of the inning and picked up his second victory without defeat.

The Red Sox collected 13 hits, six for extra bases, against five Minnesota pitchers. Carlton Fisk had a single, double and triple, driving in the tie-breaking runs with the two-bagger.

Yastrzemski had a run-producing single and a two-run homer, the 15th of the season and the 332nd of his career.

Fred Lynn singled and stole second to set up Boston's winning rally in the fifth. Yastrzemski walked and Carlton Fisk's double scored both runners.

Ken Singleton drove in four runs with a bases-loaded double and a sacrifice fly as Baltimore defeated Oakland. Wayne Garland won his 10th game against only one loss, although he needed relief help from Dyer Miller in the seventh inning.

A three-run homer by Roy White backed the seven-hit pitching of Ken Holtzman and gave New York its victory over Chicago.

Gorman Thomas' two-run double capped a three-run 13thinning rally, lifting Milwaukee over Texas.

(Scores on page 18)

Comeau Saves Salmonbellies

NEW WESTMINSTER (CP) — New Westminster Salmonbellies moved to within three points of second-place Vancouver Burrards in the Western Lacrosse Association Thursday with a 22-15 victory over Coquitlam Adanacs before 725 fans.

League-leading scorer Brian Tasker fired three goals and assisted on seven others as New Westminster led 9-4 at the end of the first period and 16-10 at the end of the second.

Coquitlam outshot New Westminster 59-55 but the goaltending of Joe Comeau saved the Salmonbellies. Coquitlam goaltenders Greg Thomas and Darryl Sauve stopped 33 shots out of a total of 55. New Westminster scored six goals on only nine shots in the final period.

New Westminster picked up 33 minutes in penalties compared with 23 for Coquitlam in a chippy game.

Wayne Goss scored three goals and assisted on four others while Chuck Medhurst and Walt Weaver scored three goals each for New Westminster. John Hannah and Jim Johnston picked up two goals apiece while Darryl McColl, Steve d'Easum, Dave Matheson, Bill Mosdell, Dave Wilfong and Bob Tasker scored the other goals.

Dave Durante was a standout for the Adanacs as he scored four goals and assisted on three others. Paul Joseph, Randy Bryan and Ray Durante scored two goals each with the others going to Art Palson, Jim Aitchison, Moe Jodoin, Kevin Parsons and George Musseau.

	P	W	L	T	F	A	Pts.
VICTORIA	18	13	4	1	257	214	27
Vancouver	17	10	7	0	239	214	20
New West.	18	8	9	1	263	247	17
Nanaimo	15	6	9	0	176	215	12
Coquitlam	18	5	13	0	228	273	10

Next game: Tonight—VICTORIA at Nanaimo.

Roughriders Rout Alouettes; Lions Too Much For Eskimos

By The Canadian Press

It took less than two minutes Thursday night for Saskatchewan Roughriders to turn a close football game into a route.

The Roughriders, leading Montreal 14-7 with three minutes to play in their Canadian Football League exhibition game, scored three fast touchdowns to beat the Alouettes 35-7.

Veteran quarterback Ron Lancaster started the Saskatchewan spree at 12:09 when he connecter with Al Ford on an eight-yard scoring play.

Randy Mattingly, fighting for the No. 2 job with the Riders, took over in the 14th minute, throwing touchdown passes 27 seconds apart to Leif Pettersen.

The first came after Ian Mofford fumbled the kickoff following Ford's touchdown and the second was set up by a pass interception.

In Thursday's other CFL exhibition games, British Columbia Lions downed Edmonton Eskimos 18-11 and Calgary Stampeders defeated Ottawa Rough Riders 39-37.

At Vancouver, 17,603 fans saw touchdowns by Mike Strickland and Lou Harris and the kicking of Lui Passaglia enable the Lions to hand the Eskimos, the 1975 Grey Cup champions, their third successive loss.

Strickland scored on a two yard run in the first quarter and Harris recovered a fumble by Edmonton punt returner Mike Fink and ran 18 yards for a touchdown in the third quarter.

Passaglia kicked a single, two converts and a field goal for the Lions, while Edmonton's Dave Cutler had three field goals and two singles.

The Lions got their first touchdown by moving 101 yards in 11 plays under rookie quarterback John Sciarra.

Strickland ran two yards for the six points through a gaping hole opened by centre Al Wilson and tackle Allen Gallaher.

Middle-linebacker Dave Benson, subbing for the injured Ray Nettles, played another strong game for the Lions and recovered two fumbles in the fourth quarter, the second of which led to Passaglia's field goal.

Sciarra and Mike Ernst shared the quarterbacking duties for the Lions while Wilkinson and Bruce Lemmerman handled the Eskimos.

The Eskimos held a wide edge in offence, rushing 134 yards and passing for 219 for 353 yards while the Lions managed 73 yards on the ground and 108 through the air.

The Eskimo quarterbacks completed 19 of 42 passes while the Lions were good on seven of 19 attempts.

But Edmonton lost four of five fumbles and the Lions picked off one pass.

A 49-yard field-goal by Cyril McFall with eight seconds remaining gave the Stampeders their win.

Trailing 37-36 before a crowd of 22,551, the Stampeders had a promising drive stalled by a holding penalty and McFall was forced to kick for the winning points.

Farmer Batters Support Rogers

One two-sport performer enjoyed better success than another — perhaps because of an edge in experience.

Dan Rogers, 19-year-old goalkeeper with Victoria Cougars of the Western Canada Hockey League, was the winning pitcher as Farmer Construction defeated Firefighter Senior Babe Ruth all-Stars 8-3 in interlocking baseball action Thursday at Lambrick Park.

Wayne Proceviat, 17, who plays hockey for Victoria junior "B" Nixons, was the loser.

Playing-coach George Pakos, three-for-three, and Terry Armstrong, two-for-two, sparked a 13-hit attack by the Senior Amateur League's Farmers.

All-Stars	200 000 1—3	6	3
Farmer Cons.	400 310 x—8	13	3

Wayne Proceviat (L) and Ross Barnett; Dan Rogers 3-2 and George Pakos.

	W	L	Pct.	GBL
Gorge Hotel	10	6	.625	—
Greaves Movers	9	7	.563	1
Kubiceks	8	9	.471	2½
Farmer Cons.	7	10	.412	3½

Includes interlocking games with Senior Babe Ruth All-Stars.

Next game: Tonight — Farmers vs. Kubiceks, Lambrick Park.

Builders' Cole Puts Out the Fire

A strong relief performance by Larry Cole helped Juan de Fuca Builders to edge Mike's Sports Shop 6-4 in Stuffy McGinnis Major Men's Softball League play Thursday at Central Park.

Coming on in relief of starter (and winner) Len Carolan, Cole worked Juan de Fuca out of a fifth-inning jam and handcuffed Mike's the rest of the way.

In the fifth, Mike's had runners on second and third with only one out. Enter Cole. He retired the next two batters in short order.

Steve Coleman, Len Banner and Pete Rumsby each had two hits to spark Builders' attack.

John Woods allowed only two hits to hurl Castle Properties to a 6-1 triumph over Remco Office Supplies in Heywood Men's League play. John Coccioloni sparked Castle with a three-for-three performance, including a solo homer.

At Hyacinth Park, GSV Combos downed London Boxing Club 9-6 to move into a second-place tie with MacDonald's Furniture Juniors in the Senior Women's League standing. Diane Sluggett cracked out four singles for the winners while teammates Sandy Milliken and Sally Polson each had three.

At Sanscha Park, Sidney Travelodge upset Seaboard Properties 2-0 behind the three-hit pitching of Al Stewart.

Juan de Fuca	310 200 0— 6	8	1
Mike's Sports	201 010 0— 4	7	1

Len Carolan, Larry Cole (5) and Pete Rumsby; Bob Dodish, Bob Harris (4) and Jim Boyd.

STUFFY MCGINNIS

	P	W	L	T	Pts.
Seaboard	16	13	2	1	27
Royal Oak	19	13	6	0	26
Ingraham	21	11	9	1	23
Sooke	17	10	6	1	21
Port Angeles	15	8	7	0	16
Mike's Sports	19	7	10	2	16
Juan de Fuca	20	7	12	1	15
Molsons	16	7	9	0	14
Matthews	18	1	17	0	2

SENIOR WOMENS

	P	W	L	T	Pts.
Stockers	19	18	0	1	37
MacDonalds Jrs.	21	15	5	1	31
GSV Combos	20	15	4	1	31
Hygrade	19	13	4	2	28
Boxing Club	21	9	11	1	19
CJVI Vicettes	19	6	12	1	13
McDonalds Srs.	19	5	13	1	11
Ingrahams	19	2	15	2	6
Seaboard	19	0	19	0	0

SENIOR MENS

	P	W	L	T	Pts.
Harveys	16	11	4	1	23
Seaboard	18	11	6	1	23
Sidney Hotel	17	10	7	0	20
KOA	17	8	9	0	16
Travelodge	16	7	9	0	14
Chiefs	16	2	14	0	4

'Out of Ring' Night

It was "out of the ring" night during a professional wrestling card Thursday at Memorial Arena.

Kinji Shihuya and John Quinn retained the Canadian tag-team title as their bout against John Tolas and Carlos Rocha was declared a draw with all four men counted out while grappling outside the ropes after each pair had scored one fall.

Also settling for a draw when counted out of the ring were Buddy Rogers and Eric Froelich.

In other bouts, Don Leo Jonathan defeated Buck Ramstad, Keith Franks bested Dennis Zappa and Fred Baron wrestled to a draw with Jerry Goodvoice.

Little Leaguers Ready

Greater Victoria's 12 Little Leagues launch their annual baseball showdown this weekend.

Area playdowns, matching the all-star team sfrom each league, start Saturday at the National, Sidney and Esquimalt Parks.

It's only the start. Area playdowns will reduce the starting field to half. The surviving six — the top two from each zone — will advance to the district playdowns to be held at Hampton Park July 15-22.

The district finale has been awarded to Hampton because it is celebrating its 20th anniversary this year.

The district champions will represent the Victoria area in the provincial final July 25-Aug. 3 at Coquitlam.

All 12 teams will be in action Saturday with games at 2 and 6 p.m. at each of the three playoff parks.

In Area One, Oak Bay meets Lakehill (2 p.m.) while National and American tangle (at 6). The first-round pairings in area two are Sidney-Beacon Hill and Hampton-Layritz. Esquimalt will face Central Saanich while Gordon Head goes against Triangle in the area three playoffs.

All-star rosters:

AREA ONE

OAK BAY: Robin Baird; John Crawford; Peter Gubbels; Robert Holland, David Johnston; Jim Konkin; Danny Lawless; Danny McDonnell; Peter Martinek; Mike Montgomery; Paul Shorting; Tricia Tucker; Peter Way; Don Wilson; Don Shorting (manager); Terry O'Brien (coach).

LAKEHILL: Gordon Robbins; John Turcotte; Michael Garrett; Jaye Gazeley; Michael Hayden; Lloyd Wansbrough; Stephen Farrington; Michael Rogers; Warren Mar; Daryl Burdge; Gary Mycock; Scott Petersen; Gary Saunders; Time Rieberger; John Garrett (manager); Jerry Yakamovitch (coach); Steve Bishop (coach).

NATIONAL: Frank Bodenchuk; Jimmy Dickson; Stephen Gill; Bradley Hay; Noel Mann; Robert Mickelson; Ronald Montgomery; Derrick Gelaude; Scott Smith; Tommy Stewart; James Wadden; Scott Wardell; Shawn Wenstob; Ronald Nichol; Ron Smith (manager); Stan Daniels (coach).

AMERICAN: Anthony Bertoia; David Campbell; Russell Courtnall; Ian Lamplugh; David Leach; Blair Littler; Christopher Mosher; Randall Moss; Brent Norman; Kenneth O'Hara; Donald Rands; Doug Rogers; James Yakimovich; Richard Horwood; Rick Blake (manager); Archie Courtnall (coach).

AREA TWO

SIDNEY: Michael Cormier; Steven Frazier; Terence Martins; Patrick Chambers; Owen Heavener; Trevor Hancock; Brian Pearson; Kris Roberton; Thomas Nunn; Christopher McLaughlin; Daniel Werrall; Ronald Derksen; Lawrence Holness; James Gallagher; Terry Merkell (manager); Eric Frazier (coach).

BEACON HILL: Clark Austin; Jim Burck; David Backhouse; Doug Connor; Larry Dennis; Dallas Geibelhaus; Raymond Greenwood; Paul Hedgkinson; Adam Keith; Donnie Marshall; Jim Morison; Paul Schmidt; Michael Stoldt; Henry Vanderhorst; Larry Montgomery (manager); Garnet Mean (coach).

HAMPTON: Richard Hansen; David Sawyer; Grant Jordens; Terry Budzinski; Kevin Davenport; Trevor Strandlund; Shawn Ferguson; Douglas Schaufele; Wade Hrappstead; Gerhard Kohls; Jerrery Mallett; Steward Hobden; Duncan Page; Herbert McDermid; Bill Mackereth (manager); Terry Strandlund (coach).

LAYRITZ: Ron Dyson; Danny Hiquebran; Blaine Dickson; Doug Carey; Robert Sharpe; Maurice Vanderbasch; Dean Reid; Jeff Czop; Stephen Hafer; Ted Smith; Jimmy Lomax; Tim Johnson; Ken Lumley; Paul Barrett; Brewis Lomax (manager); Rob Richards (coach).

AREA THREE

ESQUIMALT LIONS: Rob Ferguson; Jay Beckley; Tedd Simpson; Larry Barker; Mike Dubuc; Rob Hafer; Richie Sharpe; Brian Lavigne; Mike Deegan; David Ross; Steve Dietrich; Kenny Campbell; Murray Klassen; Tim Morris. Lorne Barnswell (manager); Mike Matthews (coach).

CENTRAL SAANICH: Pat O'Connell; David Jewitt; Cindy York; Tom Haddon; Steve Clifford; Ken White; Brent Anderson; Bob Elvedahl; Chuck Totten; Ian Dunn; Ian Douglas; Graham Post; Brent Broomfield; Doug Roberts (manager); Rich White (coach).

GORDON HEAD: Jim Emery; Drew Ferrill; Gary Frechette; Rod Frechette; Daryn Lansdell; Scott Longpre; Jeff Loukes; Paul Nyquist; Ed Somers; Jerry Stranger; Douglas Torrie; Craig Werrun; Samuel Schwabe; Rob MacDonald; Ray Baker (manager); Ted Miller (coach).

TRIANGLE: Steven Betts; Scott Carlson; Danny Clare; Ross Chow; Scott Hughes; Ian Horne; Allan Millard; Steven Martin; Neil O'Leary; Steven Smith; Guy Spencer; Kal Russell; Robert Weeds; Danny Foley; Wally Russell (manager); Pat Hume (coach).

AUTO RACING
SATURDAY NIGHT
BILL PRICE
CARLING-O'KEEFE
POINT LEADER
GATES OPEN 6 P.M.
• SUPER STOCKS •
• HOBBY STOCKS •
Time Trials 7 P.M. Racing Action 8 P.M.
ADULTS $3.00, STUDENTS & O.A.P. $2.50
CHILDREN 6-12 $1.00
WESTERN SPEEDWAY
7-9

Exciting Thoroughbred Horse Racing Ten Times a Day.
Parade to the Post 1:15 Sat., Sun. & Holidays.
3:45 Wed., Thurs., Fri. Rain or Shine
Children under 10 not admitted.

Longacres
Spend the day in Seattle-Renton

Nothing's Routine On British Course

SOUTHPORT, England (AP) — Although they are no longer surprised by it, the world's best golfers continue to find that strange things can happen when they hit a golf ball in Britain.

The type of golf being seen at Royal Birkdale in the 105th British Open this week is not the kind seen in the United States.

The thick, bushy rough that guards every fairway, the deep bunkers, the weird bounces off humpy terrain and the unpredictable breezes make every swing an adventure. Nothing is routine.

"This is the way it should be," says 26-year-old Tom Kite, one of the most promising of the young U.S. golfers now on tour with more than $100,000 in earnings this year.

"Noby wants to see a guy score 16-17 under par. They want to see a guy hit one into the weeds and thrash around. They want to see if you can do something about it.

"The courses on the U.S. tour, for the most part, are well manicured. They cut down the rough. There are no mounds, sandhills, gorse (prickly bushes found in Britain) and heather.

"Here, you have to invent so many shots—standing on your head or hitting a ball four feet below you."

Only Severiano Ballesteros, a 19-year-old Spaniard who is one of the top players in Europe, managed to escape most of the pitfalls with a second 69 Thursday for a 138 total and a two-stroke lead over Johnny Miller of the U.S. after two rounds.

Ballesteros did it by hitting the ball to the centre of the fairways, then directly to the green.

Only seven other golfers managed to break the two-round par of 144 on the 7,001-yard course that softened to slightly lower scores on the second day as the field of 155 was cut to 82 with a score of 152 the cutoff.

Hubie Green of the U.S. managed a 142 and Ray Floyd of the U.S., with a 67, was in at 143. But Kite, Jack Nicklaus, Gary Player and Jerry Pate could only match par 144.

Tom Weiskopf had a 145, Hale Irwin 146 and Arnold Palmer and Tom Watson 147s. Carl Higgins, a little-known assistant club pro from Dallas, also had a 67 for 144.

Severiano Ballesteros, Spain	69-69—138
Johnny Miller, U.S.	72-68—140
Christy O'Connor Jr., Irel.	69-73—142
Hubert Green, U.S.	72-70—142
Ray Floyd, U.S.	76-67—143
Tommy Horton, Britain	74-69—143
Brian Barnes, Britain	70-73—143
Jack Nicklaus, U.S.	74-70—144
Jerry Pate ,U.S.	73-71—144
Norio Suzuki, Japan	69-75—144
Gary Player, South Africa	72-72—144
Graham Marsh, Australia	71-73—144
Carl Higgins, U.S.	77-67—144
Guy Hunt, Britain	76-68—144
Jack Newton Jr., Australia	70-74—144
George Burns, U.S.	75-69—144
Tom Weiskopf, U.S.	73-72—145
Martin Foster, Britain	74-71—145
Bill Brask, Jr., U.S.	71-75—146
Peter Butler, Britain	74-72—146
Bobby Cole, South Africa	75-71—146
Paddy McQuirk, Ireland	76-70—146
Danny Edwards, U.S.	74-72—146
Hale Irwin, U.S.	74-72—146
Peter Tupling, Britain	75-71—146
Bernard Gallacher, Britain	74-72—146
Arnold Palmer, U.S.	75-72—147

Fuzzy In Focus With Birdie Run

MOLINE, Ill. (AP) — Unheralded Fuzzy Zoeller carded eight consecutive birdies on the back nine en route to a course record 63 and held a one-stroke lead over veteran George Archer after Thursday's first round of the $100,000 Quad Cities Open golf touurnament.

Zoeller, 24, who turned pro in 1974 and has won less than $8,000 on the golf tour this year, tied a tour record with his string of eight birdies on the back nine of the 6,305-yard Oakwood Country Club course. Bob Goalby set this mark in the 1961 St. Petersburg Open.

Bunched at 65 were Mike McCullough, Gene Frank, Carlton White and Bob Dickson. Joe Porter, Gary McCord and Rex Caldwell were at 66.

Defending champion Roger Maltbie came in at two-under par 69 — a score posted by 19 other players. The 1974 Quad Cities titlist, Dave Stockton, was among nine players at 68.

Of the 147-man field, 70 had sub-par scores.

Most of the tour pros are in the British Open, but Maltbie said he entered here "because as defending champion I had a responsibility, but more than that, because I wanted to."

Maltbie set the previous course record at 64 in the final round a year ago.

Fuzzy Zoeller	35-28—63
George Archer	32-32—64
Mike McCullough	34-31—65
Gene Frank	32-33—65
Carlton White	33-32—65
Bob Dickson	34-31—65
Joe Porter	33-33—66
Gary McCord	34-32—66
Rex Caldwell	34-32—66
Lon Hinkle	35-32—67
Babe Hiskey	33-34—67
Barry Jaeckel	33-34—67
Tommy McGinnis	33-34—67
Mike Morley	34-33—67
Bill Mallon	33-34—67
Pat Fitzsimons	36-31—67
Allen Miller	34-34—68
Dave Sheff	33-35—68
Ken Still	36-32—68
Dave Stockton	34-34—68
Joey Dills	34-34—68
John Lister	37-31—68
Larry Nelson	31-37—68
Mike Reasor	36-32—68
Jack Ewing	34-34—68

SPORTS MENU

TONIGHT

SOFTBALL

6:30 p.m. — Stuffy McGinnis Men's League, Royal Oak Sporting Goods vs Ingraham Hotel, Central Park.

6:30 p.m. — Sidney Men's League, Victoria Chiefs vs Harvey's Sporting Goods, Sanscha Park.

6:30 p.m. — Heywood Avenue Men's League, Century Inn vs Esquimalt Juveniles, Heywood Avenue Park.

SATURDAY

BASEBALL

2 and 6 p.m.—Opening games of Greater Victoria Little League area playoffs at National League Park, Sidney Park and Lampson Street Park.

1 and 5p.m. — Opening games of Babe Ruth 13-year-old tournament; Gordon Head Cosmopolitans vs. Saanich Evening Optimists; Equimalt-Victoria vs. Layritz; Lambrick Park.

CRICKET

1:30 p.m. — Victoria and District Cricket Association, Castaways vs. Comox, Beacon Hill Park.

AUTO RACING

7 p.m. — Vancouver Island Track Racing Association, super stocks and hobby stocks, Western Speedway.

Brewery Bid Gets Support

TORONTO (CP) — The president of Toronto Metros-Croatia will meet the shareholders of the North American Soccer League team tonight and recommend that the team be sold to Carling-O'Keefe Ltd.

Bruce Thomas will make his appeal tonight to Toronto Croatia Soccer Club Inc., which owns 50 per cent of the team. The other half of the team is owned by about 70 individuals who held shares in Toronto Metros, the Metros-Croatias predecessors in the NASL. The brewery bought a 40 per cent interest in Toronto Argonauts of the Canadian Football League last month.

Dutch Cyclist Leads

JOLIETTE, Que. (CP) — Dino Porrini of Italy won the 100-mile second stage in the Quebec Grand Prix cycling race that started Thursday from this community 30 miles northeast of Montreal.

Porrini had a time of three minutes, 48.20 seconds, reduced to 3:48.05 with his bonus. The clocking gave him an over-all time of 6:56.10 and fourth place after two days of competition.

The over-all leader was A. Hassink of the netherlands, who had a 3:48.10 with his bonus Thursday for a total of 6:54.50, ahead of Poland's Wojciech Matusiak with 6:55.05.

R. Van Den Eynde and E. Van Den Eynde were the best Canadians in the over-all list, in a tie for 31st place with nine other cyclists with a two-day time of 7:00.09.

Legion Tourney

Bud Boudreau will be shooting for a fifth successive title Saturday when the annual Vancouver Island Canadian Legion golf tournament is held at the Cedar Hill course.

Contestants are scheduled to start at the following times:

1 p.m.—Joe Dumbeck; C. Axhorn; O. Brown; Bob Rankin.

1:07—Walt Newcombe; John Dempsey; Lloyd Tahomey; Bud Boudreau.

1:14—Pete Barry; Lorne McConnecky; Bill Tamberino; Jim Thompson.

1:21—Joe Atwell; Albie Williams; Bill Guiney; Art Williams.

1:28—Dave Gibson; Fred Moulson; Les Bennett; Hal Loeppky.

1:35—Bob Wauptfleisch; Bert Barker; Dave Rees; Bob Depalma.

1:42—Nelson Carlow; Jack Younger; Earl Woods; Vaughn Pritchard.

1:49—Bill Tuthill; Fred Furlough; Fred Trossiter; P. H. Salmond.

1:56—Doug Brown; Bill Cooks; Joe Szasz; Jock Mason.

2:03—Vern Kelly; W. William; Jack Anderson; Keith Lawwrence.

2:10—Waly Kowalski; Murray Salter; Doug Dick; D. D. Kennedy.

2:17—F. Warhurst; E. Langen; Chuck Gray; Art Bridge.

2:24—Chase Laterloutte; Phil Norton; Jack Klassen; Ed Carlow.

2:31—Dot Dumbeck; Jean Rankin; Cathy Axhorn.

2:38—Don Knight; Rally Knight; Frank Whittiker; Frank Middlemiss.

2:45—Shirley Tahoney; Bea Brown; Marie Hutter; Maureen Bridge.

2:52—Helen Currant; Ruth McLish; Kay Kennedy.

2:59—Walt Bell; Bill Lynch; Joe Puddicombe; Harry Currant.

GOOD NEWS FROM VICTORIA DODGE
INSTANT CAMPERS

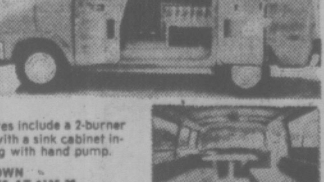

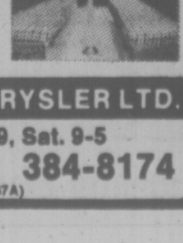

A brand new 1976 Dodge B100 Tradesman Van plus an easy-to-install high quality slide-in Camper Unit. The Camper Unit includes an all aluminum framed table and a solid linoleum floor, 2 large slide-in lounges with storage underneath, plus 4" thick cushions. The lounges fold out into one large bed. Other features include a 2-burner gas range, a 35-lb. ice box with a sink cabinet including a 5-gallon water jug with hand pump.

$317.00 DOWN
48 INSTALLMENTS AT $135.38
on approved credit 13.5% — (trade-ins accepted)
COMPLETE $5317

VICTORIA DODGE CHRYSLER LTD.
HOURS: Mon.-Fri. 9-9, Sat. 9-5
819 YATES 384-8174
(Dealer Lic. No. D-00867A)

GARY COWAN
. . . In boycotting mood

Exemption Handling Irks Cowan

TORONTO (CP) — Gary Cowan, one of Canada's top amateur golfers, said Thursday he will boycott national amateur golf events this year because the he did not obtain an exemption for the Canadian Open at the Essex Golf Club in Windsor, Ont., July 22-25.

The 36-year-old Kitchener, Ont., native said that of 20 exemptions the Royal Canadian Golf Association (RCGA) has for the event, 12 have been given to Canadian professionals and he has been told by the RCGA he will have to qualify.

"They (RCGA) still have eight to give out as they see fit," he said. "Off my record I should get one."

Cowan has won the Canadian amateur title once, the United States amateur twice and is a five-time winner of the Ontario amateur.

"The RCGA decision not to give me an exemption for the Canadian Open is bush," he said in an interview at the Cedar Brea Golf and Country Club where the Ontario amateur tournament begins Tuesday.

The RCGA announced earlier this year there would be a qualifying round for amateurs and the two low shooters would qualify for a berth in the Canadian Open.

Cowan said he plans to play in the U.S. amateur tournament this year.

Unruffled 18-Year-Old Leads Women's Open

PHILADELPHIA (AP) — Connie Chillemi of Orlando, Fla., unruffled by her first major golf test, shot a sizzling two-under-par 69 Thursday for a one-stroke lead in a rain-interrupted first round of the United States Women's Open golf championship.

Miss Chillemi, 18, fired her three-birdie, one-bogey round over the tight 6066-yard Rolling Green Golf Club course and then sat in the clubhouse, first praying the rain wouldn't wash away her fine effort, then hoping her lead would stand up.

Play was delayed an hour and 45 minutes and then darkness forced the end of play with 45 of the 151 starters still on the course. They will finish their first round today, then go on to the second round.

Before the rain, defending champion Sandra Palmer and Mary Lou Crocker each shot one-under-par 70s to trail Chillemi by one stroke.

Carol Semple of Sewickley, Pa., a former British Amateur champion, shot 35-36—71, and Joanne Carner, the second leading money winner on the Ladies Professional Golf Association tour this year, carded nines of 37-34 to tie at par 71.

Sandra Post, former Oakville, Ont., resident now living in Florida, shot a three-over-par 74.

Rutledge In Position

COQUITLAM — If difficult conditions suit Jim Rutledge, no one will blame Joe Limoli if he casts nervous glances over his shoulder in today's windup round at the British Columbia junior golf tournament.

Limoli, a member of the host Vancouver Golf Club, is the leader but Rutledge and Dick Zokol stood within striking distance as the field teed off this morning for their final licks.

Limoli, 71-70-76—217, started out with a three-stroke advantage over Rutledge, the Canadian juvenile champion from Victoria, and Zokol, another Vancouver hopeful.

Conditions are expected to be difficult today, and that's what suited Rutledge on Thursday.

A member at both Cedar Hill and Uplands, the 17-year-old Rutledge came in with Thursday's best round — a three-over-par 75 — to move into contention.

Poor weather added considerable length to the course Thursday. For example, the 195-yard, par-three 12th normally is a three or four iron shot but all except a handful of long hitters had to reach for their woods Thursday.

Host pro Al Nelson indicated the course would be toughened today. He planned to place markers at the back of the tees and pins were to be placed in difficult positions for the final 18-hole march.

It's an important round even for the also-rans because only the top 20 and ties get a chance to advance to the July 17-18 36-hole invitational tournament in Victoria that determines the makeup of this year's four-man provincial team.

Rutledge, Brian Harper and Aren Fredericksen, both of Nanaimo, and Bill Coupar of Victoria were the only Vancouver Island players in the top 20 starting today's rounds.

A handful of Islanders, including Victoria junior champion Dave Rands, were in a position to crack the top 20 with a good performance today.

* * *

TOP TWENTY

Joe Limoli, Coq.	71-70-76—217
D. Zokol, Van.	70-73-77—220
J. Rutledge, Vic.	70-75-75—220
F. Couples, Wash.	74-69-78—221
B. Harper, Nan.	73-75-76—224
G. Baydala, Rich.	77-74-76—227
S. Chapman, Pr. Geo.	74-74-79—227
S. Williams, Seattle	70-81-78—229
A. Frederiksen, Nan.	75-72-82—229
B. Coupar, Vic.	74-77-79—230
P. Birks, Van.	72-81-78—231
A. Girling, Van.	77-74-80—231
B. Wells, Pitt. Mead.	74-76-81—231
B. Eccleston, N. Van.	77-76-79—232
S. Bruce, Van.	74-76-82—232
B. King, Van.	77-79-77—233
D. Proctor, Coq.	76-80-77—233
R. Sherstobitoff, Castl.	72-81-80—233
R. Baker, Beach Gr.	76-75-82—233
R. Gibson, Chil.	75-80-79—233
M. McCluski, Cran.	75-74-84—233

OTHER ISLANDERS

Scott Holroyd, Gorge	73-77-85—235
L. Sawchuck, Uplands	76-82-78—236
D. Rands, Victoria	77-77-82—236
N. Waterfield, Gorge	75-78-82—237
J. Wylie, Nan.	76-73-83—237
S. Winchester, Com.	74-82-83—237
B. Rands, Cedar Hill	80-77-80—237
D. Watt, Victoria	73-82-83—238
R. Harrington, CH	78-81-80—239
Stu Holroyd, Gorge	77-81-82—240
B. Lewis, Com.	77-81-82—240
S. Ray, Cedar Hill	81-84-82—241
R. Reynolds, Uplands	74-81-87—242
I. Hyde-Lay, Cow.	75-86-81—242
R. Lee, Uplands	79-80-83—242
W. Little, Uplands	73-86-84—243
K. Mitchell, Mt. Br.	77-83-84—244
I. Harper, Nan.	82-81-81—244
J. Cook, Cedar Hill	77-85-83—245
D. Kerr, Colwood	81-81-83—245
G. Howells, Uplands	83-76-88—247
J. Cannon, Uplands	81-81-87—249
R. Weissele, Gorge	77-84-90—252
S. Stratford, CH	81-84-95—260

Smith Cedar Ties Series

A smart pitching performance by Don Driedger helped Smith Cedar deadlock their best-of-three Victoria Colt Baseball League final with Vista Social Club on Thursday.

Driedger and mates edged Vistas 2-1 at Topaz Park. Vista won the series opener 5-2.

Third and deciding game will be played Sunday at Topaz, starting at 1 p.m.

MORGAN HAS HOPE

WINNIPEG (CP) — The top names of the Canadian Professional Golfers Association found themselves struggling to meet the challenge thrown at them Thursday by a host of unheralded players who assumed the leadership after the first round of the CPGA championship.

Young Michel Boyer, a 21-year-old Montrealer trying to restore his game after a three-month layoff forced by hand problems, shot a five-under-par 67 to take a one-shot lead over Adrien Bigras of Rosemere, Que., and Sandy Paterson of Brantford, Ont.

Three-time champion George Knudson of Toronto, the heavy favorite to win the $10,000 top prize, was six-under-par at one point on the back nine but he lost three shots to par on the final four holes and finished in a group at 69.

Defending champion Bill Tape of Kettleby, Ont., also started hot but finished cool and came in with a 70, the same score as former champion Moe Norman of Gilford, Ont.

The host of other former champions and pre-tournament favorites is scattered throughout the lower scores going into today's round. The large field in the 72-hole $50,000 tournament will be cut to the top 70 scores and ties after today's round.

John Morgan of Victoria, an early finisher who carded nines of 35 and 34, was one of the four tied for fourth with Knudson.

Bill Wakeham of Cowichan, 38-36—74; Bob Hogarth of Royal Colwood, 37-40—77, and Nanaimo's Norm Jackson, 41-40 — 81, were Vancouver Island's only other entrants.

The finishing holes of both Saturday's and Sunday's rounds will be televised by the CTV network.

* * *

Michel Boyer, Montreal	34-33—67
Sandy Paterson, Brantford	34-34—68
Adrien Bigras, Rosemere, Que.	36-32—68
Bob Rose, Hamilton	33-36—69
George Knudson, Toronto	32-37—69
Jack Bissegger, Montreal	34-35—69
John Morgan, Victoria	35-34—69
Dan Halldorson, Brandon	34-35—69
Dave Shock, Hamilton	32-38—70
Moe Norman, Gilford, Ont.	36-34—70
Mark Shushack, Thunder Bay	34-36—70
Bill Tape, Kettleby, Ont.	34-36—70
Frank Fowler, Fairmont, B.C.	31-39—70
Al Paterson, Thornhill, Ont.	33-37—70
Wilson Paterson, Ashburn, Ont.	34-37—71
Gary Pitchford, Abaco, Bahamas	34-37—71
Gar Hamilton, Weston, Ont.	34-37—71
Dave Garner, Woodbridge, Ont.	34-37—71
Gary Bowerman, Weston	35-36—71
John Kay, Toronto	33-38—71
Greg Wagstaff, Mississauga	34-37—71
Bob Panasiuk, Tecumseh, Ont.	35-36—71
Andre Gagnier, Montreal	35-37—72
Dan Talbot, Beleoil, Que.	34-38—72
Tim McCutcheon, Kitchener	36-36—72
Bill Kozak, Welland, Ont.	37-35—72
Tom Irwin, Moncton	34-38—72
John Irwin, St. Catherines	38-34—72
John Davis, Burlington, Ont.	36-36—72
Norm Hunt, St. Bruno, Que.	35-37—72

OTHER B.C. SCORES

Jack Westover, Burnaby	38-35—73
Bill Wakeham, Duncan	38-36—74
Bob Cox, Vancouver	36-38—74
Gerry Chatelain, West Van.	39-35—74
Al Kennedy, Richmond	36-40—76
Tom Whittle, Delta	37-39—76
Bob Hogarth, Victoria	37-40—77
Wayne Vollmer, Prince Geo.	37-40—77
Tom Moryson, Pitt Meadows	39-39—78
Barry McPhee, Kamloops	41-37—78
Norm Reid, Vancouver	38-41—79
Norm Jackson, Nanaimo	41-40—81
Ron Wood, Vernon	40-41—81
Norm Burns, Mission	42-39—81

Lease a FORD TRUCK at a surprisingly low monthly cost!
SUBURBAN RENT-A-TRUCK
386-6131
3377 DOUGLAS
7-4

COME TO SALMON COUNTRY
NEW WHARFAGE AVAILABLE
NOW DREDGED
DOCK LIGHTING & POWER
SECURITY
PEDDER BAY MARINA
Metchosin—off Rocky Point Rd. 478-1771

Now in Victoria!!
Metzeler—Europe's incredible inflatable

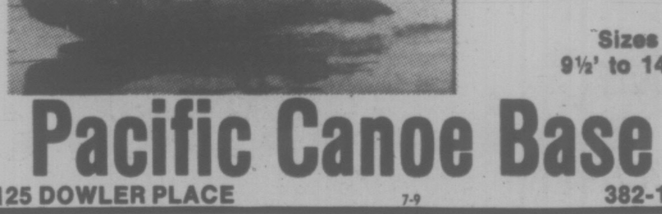

Models priced from $395
Sizes 9½' to 14'5"
Pacific Canoe Base
2125 DOWLER PLACE 7-9 382-1243

Now's the time to pickup some
GOOD NEWS

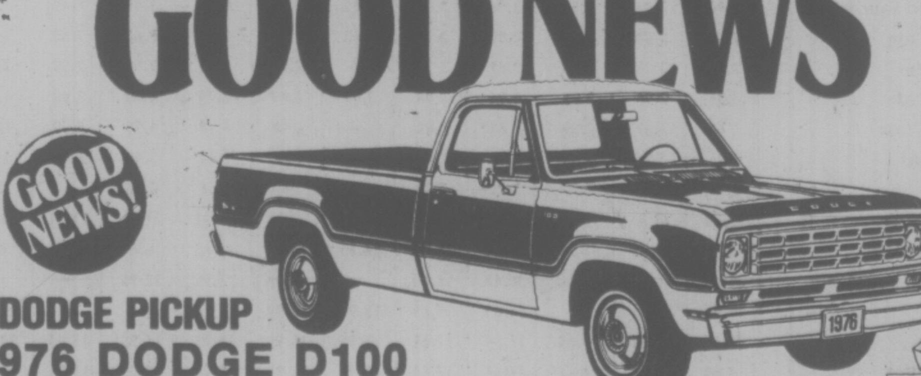

DODGE PICKUP
1976 DODGE D100
SWEPTLINE PICKUP
Stock No. 6182
Slant '6' engine, 3-speed standard transmission, power brakes, rear step bumper, all gauges.
GOOD NEWS PRICE $4343
7-9
ENSIGN CHRYSLER PLYMOUTH
DODGE TRUCK CENTRE
QUADRA AT CALEDONIA — 386-2411
Ask for Truck Sales Dealer Licence No. D4958

SUMMER AUDIO SPECIALS!
by SANYO

MATCHED SET—HI-FI PACKAGE

DCX 4000
AM/FM Solid State Stereo Receiver
The ultimate package of sophisticated circuitry. This exciting new receiver has everything in tone, quality and versatility that a truly dedicated audiophile could ask for. 55 watts of Total Music Power (IHF). 2x18 watts RMS continuous power (all ch. driven, 8 ohms, at 1kHz). Less than 0.5% total harmonic distortion at rated output. Features 2 separate muting switches (audio, FM), 2 tape monitor switches and mike volume control. Also FM multiplex circuit, double balanced demodulator and tuning meter.

TP 600
Auto Return Stereo Turntable
This turntable features a 2-speed 4-pole synchronous motor, belt drive, an S-shaped static balanced tone arm and a cueing device. There is also an automatic precision return mechanism that preserves records and stylus alike. The chassis has been professionally mounted in an attractive wooden cabinet. Full-size stereo die cast aluminum turntable platter, magnetic cartridge, and dust cover.

SX 2060
2-Way Speaker System
2-way air suspension speakers with 8" high compliance woofer and 3" cone tweeter. Maximum power handling capacity 20 watts, 8 ohms impedance. Brown foam grille and handsomely styled walnut finish wood cabinets. Dimensions: 21"Hx12"Wx8⅞"D.

ALL THIS FOR ONLY $448.88
• EASY TERMS AVAILABLE •

GARRARD ZERO 100s BELT DRIVE TURNTABLE
MSL 249.95. NOW ONLY $188.88

KENWOOD KT 1300 TUNER
MSL 179.95. NOW $144.00
KENWOOD KA 1400 AMP
(12x15 Watts RMS) MSL 199.95. NOW $159.95
SPECIAL PAIR PRICE $289.95

SANYO RD 4541 DOLBY CASSETTE DECK with Autostop
MSL 199.95. NOW $169.95

KENWOOD KR 8340 TWO-FOUR CHANNEL RECEIVER
MSL 795.00. NOW $599.00

COLORTRON
COLOR TV —STEREO— QUAD
3180 HARRIET RD. (Just off Burnside)
383-9113
Open Tues. to Sat. 8:30 to 5:30
TWO GENERATIONS OF SHEAS SERVING VICTORIA

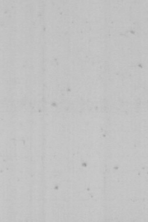

ERWIN SHEA

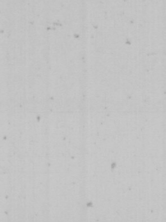

STEVE SHEA
7-9

BASEBALL SCOREBOARD

NATIONAL LEAGUE

Eastern Division

	W	L	Pct.	GBL
Philadelphia	52	25	.675	—
Pittsburgh	44	33	.577	8
New York	45	40	.529	11
St. Louis	34	45	.430	19
Chicago	34	47	.420	20
Montreal	25	49	.338	25½

Western Division

	W	L	Pct.	GBL
Cincinnati	51	31	.622	—
Los Angeles	46	37	.554	5½
San Diego	43	40	.518	8½
Houston	39	44	.470	12½
Atlanta	38	44	.463	13
San Francisco	34	50	.405	18

Montreal 100 102 011— 6 8 3
Houston 300 010 210— 7 11 0
Fryman, Murray (7), Dunning 0-3 (8) and Foote; Cosgrove, Pentz (7) Forsch 2-2 (8) and Herrmann. Home runs: Montreal — Rivera (2nd), Thornton (7th).

San Diego 004 010 001—6 12 1
Chicago 001 002 000—3 7 0
Jones 16-3 and Kendall; Bonham 6-7, P. Reuschel (3), Garman (6), Coleman (8), Knowles (9) and Swisher.

New York 000 040 001—5 6 1
Atlanta 000 001 001—2 6 1
Seaver 9-5 and Hodges; LaCorte 0-3, Dal Canton (5), Morton (7), Torrealba (9) and Pocoroba.

AMERICAN LEAGUE

Eastern Division

	W	L	Pct.	GBL
New York	48	30	.615	—
Boston	39	38	.506	8½
Cleveland	38	38	.500	9½
Detroit	37	39	.487	10
Baltimore	37	42	.468	11½
Milwaukee	30	44	.405	16

Western Division

	W	L	Pct.	GBL
Kansas City	49	30	.620	—
Texas	44	34	.564	3½
Oakland	41	41	.500	8½
Minnesota	37	43	.463	11½
Chicago	36	43	.456	12
California	35	49	.417	16½

Baltimore 003 010 221—9 13 2
Oakland 021 000 120—6 10 1
Garland 10-1 Miller (7) and Dempsey; Norris, Lindblad 4-2 (3) Todd (7) Bahnsen (7) and Newman, Haney (9). Homerun: Oakland—Bando (19th).

Texas 000 100 001 000 2—4 13 0
Mil 020 000 000 000 3—5 15 0
Briles, Foucault (10) Hoerner 0-1 (13) and Sundberg; Colborn, Frisella 2-0 (10) and Porter. Home runs: Texas — Lahoud (1st); Milwaukee — Lezcano (4th), Porter (2nd).

Minnesota 001 120 000—4 7 2
Boston 202 020 11x—8 13 1
Goltz 7-8 Hughes (5) Burgmeier (6) Luebber (7) Albury (7) and Wynegar; Jones 2-0 Cleveland (6) and Fisk. Home runs: Minnesota Hisle (7th); Boston—Yastrzemski (15th).

Chicago 000 000 000—0 7 2
New York 020 000 31x—6 8 1
Gossage 5-7 Odom (8) and Essian; Holtzman 7-6 and Munson. Home runs: New York—White (8th) Gamble (7th).

Men's Event Tops Record In City Meet

If the weather co-operates, competition will start Saturday morning in the Victoria City tennis championships, which have attracted a record entry of 73 players in the men's singles.

Four locations will be involved in the tournament and all players are requested to check with the starter at Oak Bay Tennis Club prior to their scheduled playing times.

Salley Hemeon and Kathy Matcalfe are the top seeds in the women's singles, which has 21 entrants, and the men's ranking are topped by Ian Brady and Tony Simnett.

Saturday's early matches:

RACQUET CLUB

9:00 a.m. S. Perks vs B. Schmuck; G. Conners vs R. Craig; S. Bryce vs F. Seger; E. Rhomberg vs V. Gibson.
10:15 D. Cameron vs P. Jolley; C. Jayariah vs J. Hassard; A. MacMinn vs W. Bell; J. Henderson vs V. Escude.
11:30 D. Murrell vs. J. Fawcett; F. Graham vs N. Isbister; S. Hedetniemi vs A. Hobbs; D. Martin vs. G. Cameron.

OAK BAY TENNIS CLUB

9:00 a.m. K. Cameron vs R. Christie; K. Gillett vs P. Trelawny; G. Copeland vs C. Ross.
10:15 W. Humphries vs. T. Cummings; S. Braley vs P. Crawford; J. G. Mandap vs C. Worthington.
11:30 T. Jones vs J. Monson; S. Gray vs G. Miller; L. Axmaker vs G. Peddle.

CARNARVON PARK

9:00 a.m. D. Ogilvie vs G. Welsh; D. Wilson vs N. Gillett.
10:15 R. Hern vs D. Senese; J. Greenwood vs F. Graham.
11:30 R. Woodland vs T. Simnett; Winner of Camon-Christie vs winner of Gillett-Trelawny.

HENDERSON PARK

9:00 a.m. T. Markanen vs F. Robinson; C. Branson vs C. Leverman; V. Macdonald vs. P. McDonald.
10:15 G. Westmoreland vs R. Maier; S. Manning vs. G. Rickson; D. Adlan vs P. Smythe.
11:30 G. Walton vs K. Babcock; I. Brady vs G. Kobley; J. Wood vs P. Wilson.

ED ERVASTI TAKES TITLE BY SIX SHOTS

MONTREAL (CP) — Ed Ervasti of London, Ont., shook off the impulse to play conservatively and won the Canadian senior golf championship Thursday by six strokes over defending-titlist John Poyen of Calgary.

Ervasti shot a 73 for a 54-hole total of 225, nine over par on the par-72 Islemere Golf Club course.

George Cornford of Calgary started the day tied for the lead with Ervasti but shot an 80.

It's a Posh Pool

AUSTIN, Tex. (AP) — The new $6.6 million Olympic-size swimming pool at the University of Texas is billed as the "most sophisticated facility of its kind in the world." It is so sophisticated that the locker rooms have 24 hair dryers mounted on the wall.

VOLVO VOLVO

242 DL

- VOLVO CANADA Award Winning Service
- HOURS 8 a.m. - 9 p.m. (Incl. Sat. 'til 5 p.m.)
- SELF-SERVE PARTS Showroom Open 6 Days a Week
- COMPETITIVE PRICES
- LOWER $$ DIFFERENCE (between your trade and your new Volvo)
- VOLVO LEASING

6 REASONS FOR BUYING AT

Brian Holley MOTORS LTD.

3319 Douglas at Cloverdale
384-1161 DL-D00903A

Welcome to the Four Seasons

We are the brand new jewel of the Pacific Centre in downtown Vancouver with 430 beautiful rooms . . . a mini-resort with a year 'round indoor-outdoor pool . . . haute cuisine, continental service and dinner dancing in the magnificent Le Pavillon . . . informal fun over open-pit broiled steaks and salmon in the Grill Room . . . relaxing piano melodies amid soaring tropical plants in the Garden Lounge . . . dancing and laughter at swinging Annabelle's . . . a coatless stroll through 150 connecting shops and 3 major department stores.

And . . . most of all . . . we're the kind of service that great hotels are made of.

Come. Visit Vancouver. And be among the first to experience the Four Seasons.

Four Seasons Hotel

A Four Seasons/Inn on the Park Hotel
791 W. Georgia St., Vancouver, B.C.
Ample underground parking.

FOR IMMEDIATE RESERVATIONS CONTACT YOUR TRAVEL AGENT OR CALL OUR TOLL FREE RESERVATIONS NUMBER IN CANADA—800/261-6282

IN-STORE WAREHOUSE SALE

Last day Saturday to get in on the bargains throughout the Bay!

the Bay

1/3 OFF FAMOUS MAKER CHILDREN'S WEAR

Although the manufacturer of this well-known line of kids' wear prefers to remain anonymous, you'll recognize them on sight for their quality, good looks and first class savings. But until you get a chance to see them, here's a few hints to keep you guessing . . .

HINT NO. 1: It's the oldest and most famous brand of children's wear in the country.

HINT NO. 2: It's justifiably proud of its smart spring and summer line of machine washable, dyed-to-match co-ordinates for kids 2 to 6X.

HINT NO. 3: Its initials are B.B. (and it's not Brigitte Bardot)

And if you still haven't guessed who it is, you'll just have to come in and find out for yourself. Remember, just because the manufacturer wishes to remain anonymous, doesn't mean you have to! Come in and see us Saturday. You'll be glad you did!

Children's Wear, Third Floor

Royal Albert Bone China

1/3 Off

Sale starts Saturday and continues to July 24 or while quantities last. Choose from open stock pieces in 11 popular patterns. Phone orders accepted while quantities available.

Old Country Roses
This traditional English pattern sets pink and yellow roses on a fine white field with gold fluted edges.

	OLD COUNTRY ROSES	AMERICAN BEAUTY	CELEBRATION	TRANQUILITY	DOGWOOD	MEMORY LANE	LAVENDER ROSE	VAL D'OR	SWEET VIOLETS	SILVER MAPLE	PETIT POINT
Cup and Saucer	3.96	3.96	3.96	3.96	3.96	3.49	3.49	3.49	3.49	3.49	4.62
6¼" Plate	2.99	2.99	2.99	2.99	2.99	2.63	2.63	2.63	2.63	2.63	3.56
7" Plate	3.29	3.29	3.29	3.29	3.29	—	2.99	2.99	2.99	2.99	3.96
8¼" Plate	3.96	3.96	3.96	3.96	3.96	3.49	3.49	3.49	3.49	3.49	4.62
10¼" Plate	7.69	7.69	7.69	7.69	7.69	—	6.99	6.99	6.99	6.99	7.82
Oatmeal	3.96	3.96	3.96	3.96	3.96	3.49	—	3.49	3.49	3.49	4.62
Fruit	2.99	2.99	2.99	2.99	2.99	2.66	—	2.66	2.66	—	3.49
15" Platter	23.31	23.31	23.31	23.31	23.31	—	—	21.31	21.31	21.31	23.97
Gravy/Stand	18.31	18.31	18.31	18.31	18.31	16.65	16.65	16.65	16.65	16.65	18.61
Covered Vegetable	36.63	36.63	36.63	36.63	36.63	—	33.96	33.96	33.96	—	—
Baker	15.65	15.65	—	15.65	15.65	13.99	13.99	13.99	—	—	15.95
Teapot	17.64	17.64	17.64	17.64	17.64	15.95	15.95	15.95	15.95	15.95	20.64
Coffee Pot	17.64	17.64	17.64	17.64	17.64	15.95	15.95	15.95	15.95	15.95	—
Cake Plate	5.82	5.82	5.82	5.82	5.82	5.29	5.29	5.29	5.29	5.29	6.99
Cream/Sugar a.d.	5.82	5.82	5.82	5.82	5.82	5.29	5.29	5.29	5.29	5.29	6.99
Mug	3.96	3.96	3.96	3.96	3.96	3.49	—	3.49	3.49	3.49	4.62
Regal Tray	—	—	—	3.96	3.96	—	3.49	3.49	—	—	4.62
Sweets	3.16	3.16	3.16	3.16	3.16	2.83	2.83	2.83	2.83	2.83	3.66
Salt and Pepper	5.66	5.66	5.66	5.66	5.66	4.99	4.99	4.99	4.99	4.99	6.49
3-Tier Cake	18.31	18.31	18.31	18.31	18.31	16.98	16.98	16.98	16.98	16.98	19.64
Cream Large	5.82	5.82	5.82	5.82	5.82	5.29	5.29	5.29	5.29	5.29	6.99
Sugar Large	5.82	5.82	5.82	5.82	5.82	5.29	5.29	5.29	5.29	5.29	6.99
Cup and Saucer a.d.	3.96	3.96	3.96	3.96	—	3.49	3.49	3.49	—	3.49	4.62

American Beauty Rose
Soft, pink roses with green foliage on white. Scalloped rim with 18k gold edge.

Celebration
A pure white fine bone china garlanded with white and pink roses. 18k gold trimmed fluted edges.

Tranquility
Lovely rose clusters harmonized with silver grey scrolls. 18k gold trim.

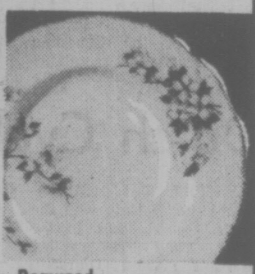

Dogwood
B.C.'s floral emblem in white with green on white. 18k gold trim.

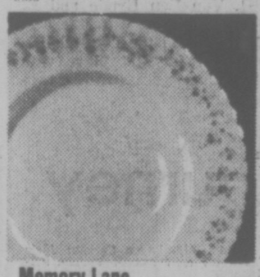

Memory Lane
Pink and blue floral design reminiscent of a country garden. 18k gold border.

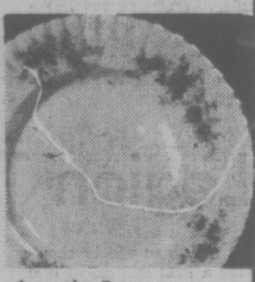

Lavender Rose
Graceful lavender rose sprays on pristine white. 18k gold trim.

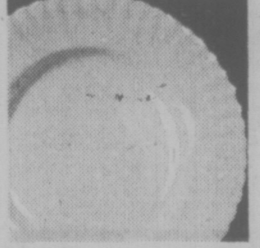

Val d'Or
Classic all-white with fluted rim and 18k gold edging.

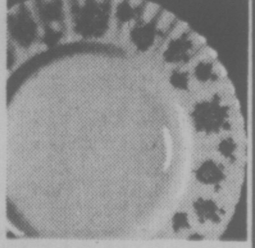

Sweet Violets
Dainty violet on white background. 18k gold edging.

Silver Maple
Silvery grey leaves on white with 18k gold trim on edge.

Petit Point
Multi-coloured needlepoint with floral sprays. 18k gold edging.

Chinaware, Third Floor

DAILY STORE HOURS 9:30 A.M. TO 5:30 P.M. THURSDAY AND FRIDAY TO 9:30 P.M.
PHONE 385-1311. FREE CUSTOMER PARKING

Hudson's Bay Company

—Bill Halkett photo

Denise Payne casts a discriminating eye on local wine

Import Wine Sales Up

Oenophilists (Wine Lovers) Choose Quality

By DEREK SIDENIUS
Times Staff

British Columbians are enjoying their wines like never before, despite the cost, despite the hard times.

Last year's rate of consumption was equivalent to 10 bottles for every man, woman and child in the province. This year's will probably hit 11, maybe 12 — a full case.

As the popularity of wine drinking has increased so has the appeal for better, quality wines. And that's been good news to foreign vinters.

Between 1972 and 1975 sales of imported wines jumped nearly 50 per cent to 618,000 cases. On the other hand B.C. wine sales edged up only about one per cent to 1,285,000 cases and other Canadian wines declined about five per cent to 68,000 cases.

Compared with the first four months of 1975, this year's growth rate in sales of imported wines is double the marginal sales increase of domestic products, 10 per cent versus five per cent.

Plainly, British Columbians are becoming more discriminate about the wines they drink. And that comes as no surprise to Arnold Ferguson, Victoria area manager for the Liquor Administration Board.

"It has been proven in the past in other countries that as people get more used to drinking wine they gravitate to the drier, quality wines," he says.

Nick Clark, chief purchaser for the LAB suggests another reason for the growing popularity of imported wines. And this may come as surprise to all but the most perceptive connoisseur.

Prices on about 100 imported wines actually dropped this year, the decrease brought about by the NDP-initiated price freeze and a strengthening of the Canadian dollar abroad.

Clark says when this year's orders were put in last fall suppliers were told by the government that because of the price freeze, it would not pay any more than a two per cent increase. It was a take-it-or-leave-it proposition and nearly every supplier agreed to go along with it.

The increase was not passed on to consumers but absorbed by the LAB. That meant instead of getting 117 per cent profit on imported wines (the profit level set by government order-in-council), the LAB had to be satisfied with about 115 per cent.

It didn't last long. With the devaluation of currencies in France, Italy, Spain, Germany and Portugal — the top five wine exporters to B.C. — the profits were pushed back to their old level and in some cases above.

Because the law prohibits the LAB from charging more than 117 per cent profit on each bottle of imported wines, an adjustment had to be made to the prices of certain brands, to the benefit of the consumer.

In a Times survey of Greater Victoria residents' wine-tastes, managers of three government liquor stores indicated foreign brands were the biggest sellers among the still wines.

Gamza, from Bulgaria, Yago, from Spain, and the Italian product, Rufino, were considered the most popular red wine choices. Hemes, also Bulgarian, Yago, Grivesac from France and German wines such as Blue Danube headed the list of favored white wines. All are priced from $2.25 to $4.

That's not to say Canadian wines aren't popular. Indeed, they account for two-thirds of all wine sold in the province. But their popularity vis-a-vis imported varieties seems to vary from store to store.

For instance at the Esquimalt and Tillicum stores locally produced sparkling wines — "pop wines" — far outsell their imported counterparts.

Not so at the Fort and Foul Bay store. There, according to manager Stan Hiscock, pop wines aren't the big sellers they once were. Now, when a person contemplates something bubbly he'll reach for Mateus or Faisca, light Portuguese wines, before a bottle of Cold or Baby Duck.

Comparisons between stores can be invidious because the difference is more than geographic, more than the social mix of people who patronize one store over another. Much depends on variety of stock offered for sale.

Unlike the other two stores, the one at Fort and Foul Bay is an all-brand store. It carries the full galaxy of wines listed by the LAB.

Hiscock feels customers exposed to such a wide range of choices are invariably tempted to try something different.

Still, it takes a bold individual with plenty of spare cash to indulge in the very best — a bottle of Chambolle Musigny at $14.95, Chateau Pontet Canet at $13.20, Meursault at $11.45, or the piece de resistance, Don Perignon champagne which at $25.15 works out to more than $1 an ounce.

Vic Woodland, general manager of the LAB says of the 200,000 to 300,000 different kinds of wine produced throughout the world, only a tiny fraction, something in the order of 700 to 800, are imported for sale here.

The competition among foreign vinters to gain a piece of the B.C. market is at times intense. And once a wine is accepted, it has to sell . . . or it's delisted. That's what happened to the Australian Penfold wines earlier this year when they failed to achieve their sales quota set by the LAB.

Notwithstanding the grousing one hears over soaring liquor prices, Woodland believes wine prices in B.C. are reasonable.

He notes Alberta's prices are much lower (Pontet Canet costs about $8 there compared to $13 here), but he's quick to point out B.C.'s prices are comparable to Ontario's.

Tillicum branch manager Bob Gee says all wines are underpriced considering wage and salary hikes over the years.

"Back in 1960 you could buy an Australian wine for $1.35 and now it's $2.50. A Canadian wine was 90 cents and today is $1.75. But wages have certainly jumped more than that . . . they've more than doubled."

For those who balk over the cost of wine, however, there are two solutions.

One, of course, is to make your own wine. And, says Gordon Schenck, wine-making instructor at Camouson College, more and more people are doing just that.

Schenck describes the growth in number of "basement wineries" as "steady and unswerving" over the past 15 years.

It costs about $25 to get the equipment needed to produce five gallons of wine on a continuing basis. Beyond that, the home-made wine is cheaper by far, roughly one fifth the liquor store price, he says.

The other solution is the simplest: just abstain.

But it would appear there are few people in British Columbia these days prepared to go quite that far.

S. African Wines Return

South African wines will be back on the government liquor store shelves by early August, a spokesman for the Liquor Administration Board said this week.

A freighter is expected to off-load four containers of wine and brandy in Vancouver on July 13. Four more containers should arrive the following week and another four that have just been dispatched out of Capetown ought to reach B.C. shores within two months. Each container contains 1,000 cases.

But whether the South Africa products will achieve the same popularity they once had with British Columbians is another matter. For the LAB spokesman said there will be an average 30 per cent price hike on each bottle.

Liquor from South Africa was banned two years ago by the former NDP government in protest over that country's apartheid policy. The ban was lifted by the Social Credit government this spring.

TOWN TALK

It's not uncommon for students to get the travelling bug while their parents wish them to continue their education, but two 18-year-old Victoria secondary graduates have come up with the best of both worlds.

Diana Robinson of Mount Douglas and **Catherine Hayes** of Oak Bay have been chosen by Rotary International exchange program to spend a year studying and travelling in the Far East.

Diana, daughter of Doug and Jean Robinson, 4307 Parkside Cresc., is off to Assumption College near Manila in the Philippines, while Catherine, daughter of Don and Harriet Hayes of Duncan will be attending Yanagawa commercial school in Japan's southernmost island. Both girls leave this summer.

★ ★ ★

After two consecutive years as president of the Victoria Real Estate Board. **Eric Charman** stepped down to devote more time to his business.

That's why he's still trying to figure out what happened in Vancouver this week. He ended up as the new president of the B.C. Real Estate Association.

The only good thing he can say for the development is that it provides an interesting use for the new 50-foot boat he purchased for something in six figures.

Charman was not keen about the boat and purchased it only at his family's insistence but has decided it will be the perfect place for meetings of the B.C. Real Estate Association.

★ ★ ★

One frustrated Oak Bay gardener has found a unique way to warn animal lovers he doesn't want any four-footed visitors on his property doing what comes naturally.

Standing prominently in the front yard of a house at 2232 Windsor Road, between Hampshire and Monterey, two crosses act as markers over ground where the gardener's choice plants flourished.

★ ★ ★

Meeting someone at an airport when neither you nor the person you're supposed to meet knows what the other looks like generally poses a fine conundrum.

But it all ended happily for Saanich police chief **Bob Peterson** when he flew into Calgary the other day.

Arrangements had been made to have the Calgary deputy police chief meet him. Problem was neither had seen one another before.

Peterson waited a while, then went to a pay phone and called the Calgary police station to get a description of the deputy.

He noticed a man phoning a few feet away from another booth. Sure enough it was the deputy. He was calling to get a description of Peterson.

The police switchboard did a neat bit of switching and hooked the two callers on the same line . . . and the introduction was formally made.

★ ★ ★

Bill Blaauw phoned to say the media has been remiss in not mentioning Flight Centre Victoria in articles about charter flying out of Victoria airport. He said reporters are only referring to his competitor, Victoria Flying Services, and ignoring him. For our information, he went on, Flight Centre Victoria may be a younger company (in business six years compared with Victoria Flying Services' 20 years) but it's bigger. So there.

★ ★ ★

On the theory that the best way to bring on the sunshine is to write about the rain, Town talk passes along the following conversation overheard at a downtown restaurant.

First tourist: "You know, they don't usually get very much rain in Victoria. I read it is only something like 25 inches a year."

Second tourist: "Yes, but isn't it a shame it all comes in July."

Art Show Scores

A display of B.C. paintings at the Olympics Art Exhibition in Montreal is the best in the show, according to Colin Graham, director emeritus of the Art Gallery of Greater Victoria.

Graham, who has just returned from the exhibition, said the B.C. display of 52 paintings was by "a considerable margin the most important, varied and impressive contribution of the 10 provinces."

"If you are going to see Olympics — drop in and see the show," he said. "I think you will agree they are the best."

The show, opened Monday by Prime Minister Trudeau, features the works of living artists in all 10 Canadian provinces and the Northwest Territories.

The B.C. paintings were chosen from the collection acquired by the public works department under a fine art acquisition program established by the NDP government.

The collection on May 26 was criticized by Lyle Kahl (SC-Esquimalt). He claimed the previous government showed a lack of taste in the choice of paintings and paid too much for some works.

Public Works Minister Alex Fraser refused to be drawn into a controversy over the value of the paintings.

His only comment was that he was no art critic.

Comparing the B.C. exhibition with the displays of other provinces, Graham said the Ontario display was confined exclusively to large, totally abstract canvasses.

"B.C., on the other hand, was able to display 52 works by 52 artists," he said.

Twelve Victoria artists are represented in the Montreal show: Maxwell Bates, Pat Martin Bates, Wendy Dobereiner, Glen Howarth, Rober de Castro, Donald Harvey, Jack Kidder, George Tiessen, Margaret Peterson, Jack Wise and Richard Yates.

Developers in 'Middle'

By DON VIPOND
Times Staff

The head of a small development company with land at Triangle Mountain said Thursday he and other developers are stuck in the middle of a fight between regional and provincial governments over planning control.

Norman Sewell, president of Dobraden Holdings Ltd., 5782 Oldfield Rd., was responding to comments by Jim Campbell, chairman of the Capital Region Board, who said the board will continue efforts to freeze subdivision development over about 1,500 acres in the Colwood area until new regional planning regulations come into effect eight or nine months from now.

At present the provincial highways department is the agency which must approve subdivision plans in unorganized areas such as Colwood.

The regional board has failed twice this year to persuade Municipal Affairs Minister Hugh Curtis to institute or allow a temporary development freeze in the area.

The board is afraid the half-dozen developers holding land there will meet less restrictive highways department standards and launch unco-ordinated housing schemes, destroying regional plans for an area-wide sewage system and such features as balanced greenbelt.

Sewell, who said he is not a professional developer, owns 27 acres off Bexhill Road, part of Triangle Mountain, where he wants to subdivide and sell 35 lots.

He said he is further ahead with his plans than the other developers in the area, in fact they have been approved by the highways department.

He has been waiting to see the fate of the proposed regional land freeze bylaw and now that it has been rejected by Curtis, he will go ahead.

Land in the Triangle Mountain Improvement District has been zoned for residential development for about seven years, Sewell said. If anyone is impeding progress it's the regional board, waiting seven years until the zoning is being utilized and then attempting to freeze development, he claimed.

All the developers are "playing by the rules," he said, meeting or planning to meet terms of the highways department including collectively spending $600,000 on an area-wide storm drainage system. Furthermore, regional board planning staff have been kept informed as a courtesy.

Campbell had suggested some developers were trying to get in ahead of the regional controls without really making much of an investment for most of them.

The regional board chairman had also said that if subdivisions using septic tanks are built, it will make it much more difficult to develop and persuade homeowners to pay for a district sewage collection system later.

If that's so, said Sewell, why did the regional board object to an application by one developer to build a community treatment plant which would allow houses in future to be connected to a regional system?

Look-Alike Police Car Leads to Court Action

A 27-year-old man charged with personating a police officer was remanded to July 16 to set a date for trial after appearing in Victoria provincial court this morning.

John Robert Malleck, of 547 Niagara, had pleaded not guilty to the charge Thursday.

Malleck was also charged this morning with operating a vehicle equipped with unauthorized lamps, a traffic offence carrying a normal penalty of a $25 fine.

The charges stemmed from reports by several citizens this week of an unusual car being drive about the city.

The car, black and white, like many police cars, had two red lights on top, a police-type radio on the dash, and, on each side a cartoon of a uniformed bear with the words "Trooper . . . serving your community" and beside that "To protect . . . and to serve."

Victoria police stopped Malleck Wednesday and the following day seized the car after charging him with "personating a peace officer" a summary conviction offence under the criminal code.

Police, however, today agreed to release the car provided Malleck removes the light bar and light and erases the Trooper decal on both doors.

During Thursday's court appearance, Malleck told Judge Fred Green that he (Malleck) had been stopped 31 times as he drove his car from Ontario to Victoria in May to accept a job at Camouson College.

"The RCMP checked it six times in B.C. and they looked through their books and couldn't find anything," he said. "I never got charged until I got here."

What's more, said Malleck, one group of RCMP officers stopped him in B.C. and "even had their picture taken in front of the car."

Police said Malleck told them he wanted to be a policeman but couldn't because he didn't meet the heigth requirements, and considered his vehicle "a show car."

When the traffic offence notice was read out in court today Malleck shot back "But there were no bulbs in them (the lamps) . . . they can't possibly work."

The judge asked him if he wanted legal counsel.

"Do you think that's a good idea?" Malleck replied.

He was referred to legal aid. However, legal aid duty counsel John Stowell told him he didn't qualify and referred him to three lawyers who may take the case for a nominal fee.

Two Injured When Car Hits Pole

Two persons are in Victoria General Hospital in satisfactory condition after a car struck a telephone pole on Hillside this morning just a block away from where a 23-year-old woman was killed in a similar accident 10 days ago.

Ann Calonoff, 19, 2733 Blackwood, the driver of the vehicle, and passenger Danny False, 16, of 3071 Scott received undetermined injuries in the mishap which occurred at 4:48 a.m.

Victoria police estimated damage to the car at $2,000 and said the pole was split in half on inpact.

On June 29 Joy Marie Cullen, 23, of 1414 Hillside, died when her car went out of contrl and hit a power pole on Hillside near Grosvenor.

Ask the Times

Q. Can you tell me the annual rainfall at Gonzales (Victoria) for 1975, and also monthly totals for January, February and March 1976? H.M.D.

A. Weather office reports for 1975 total was 831.2 mm (32¾ in.); January 1976, 139.4 mm (5½ in.); February, 124.2 mm (5 in.) and for March 1976 total was 32.4 mm (1¼ in.)

Q. How can I remove the paint from a fibreglass canoe that has been painted over with marine enamel so that the canoe regains its original colors? A.B.M.

A. You cover the surface with paint and varnish remover, allowing it to congeal and then remove the coating with a scraper. The surface should then be cleaned with a solvent.

Burglars Steal $500 in Drugs

About $500 worth of drugs was taken from McGill and Orme, View and Douglas, after an early morning break-in Thursday.

Victoria police said the drugs taken included seconal and amytal.

Entry was gained after a window had been smashed open.

Birds-Eye Posters On Sale

The provincial archives has reproduced two old drawings of "birds-eye views" of Victoria.

Posters have been printed of a picture done in 1878 by E. C. Glover showing the streets and buildings of the old city.

A newspaper article in 1889, the time the second picture was done, said "a copy should adorn the walls of every office, store and residence in Victoria, while it is invaluable for the purpose of conveying to parties at a distance an accurate idea of the Queen City of the west."

Two feet by three feet posters of the earlier picture are available at the museum gift shop for $4 and half-sized reproduction of the 1889 view sell for $2.

Esquimalt Police Sgt. To Face Traffic Charge

Esquimalt police Sgt. Doug Sproxton is scheduled to appear in Duncan provincial court July 26 charged with failing to remain at the scene of an accident.

The charge was laid by Colwood RCMP after Russell Thomas Weston, of 858½ Phoenix, reported that a car struck his vehicle in the intersection of Craigflower and Admirals early June 30 and then left the scene.

A Colwood RCMP spokesman said Sproxton asked for a change of venue for his trial which was accordingly granted.

Sproxton, who is out of town on two weeks holiday up-Island, achieved wide respect and admiration for his dogged determination in solving a double murder in Esquimalt in 1974.

Health Stores Fear Monopoly

By PAT DUFOUR
Times Staff

Legislation which goes into effect Aug. 1 will discriminate against more than 100 health food stores in British Columbia says D.M. Peppar of Vancouver, president of the Canadian Health Foods Association.

Amendments to the B.C. Pharmacy Act passed last October which go into effect Aug. 1 will forbid certain vitamins and minerals from being sold anywhere but in drug stores.

In a Times interview, Peppar said this will seriously affect the business of more than 100 health food stores in the province and create a monopoly situation.

He said the amendments were prepared by a committee of pharmacists as consultants. His organization, although working with the B.C. College of Pharmacy on other matters, was ignored.

"This is a move to monopolize vitamin sales," Peppar said, "and is in direct contravention of the federal government's Food and Drug Act. We are simply asking for a very, very open inquiry into the situation. We want to participate in the democratic process. It's simply a matter of justice."

Peppar said Dennis Cocke, health minister with the former NDP government, had promised a full study before the amendments, proposed by the pharmacists, were approved.

"But he didn't really have time to look over it, it was passed in such a hurry," Peppar said.

Peppar said his organization has written Health Minister Bob McClelland twice, asking for a full investigation. He said they have received no written acknowledgment.

He said a similar move was made by pharmacists in Ontario and changes made to that province's act.

Peppar said his organization enlisted the services of a lawyer and the act was suspended.

"Now a letter has been sent by the (Ontario) health minister, urging the federal government to institute a review," Peppar added.

Peppar said his organization had asked the pharmaceutical committee which recommended the B.C. legislature to give details of the studies on which the new legislation is based.

"We would like to see the studies that state there had been a danger (of selling the banned items anywhere but in drug stores)," Peppar reported.

Here again, his organization's request was ignored, he said.

Montague BRIDGMAN Ltd.
China Crystal Gifts
811 GOVERNMENT ST 385-0821

Warranty Reform Urgent

family

caveat emptor

By LYNNE GORDON

Consumer Product Warranties are not — admittedly — a subject that excites the imagination. It doesn't capture public interest nor does it initiate media debate.

Yet, new consumer product warranty legislation will affect the daily lives of Canadians more than any decisions made on more "note-worthy" and exciting subjects such as capital punishment, abortion, pornography, violence on TV — or for that matter in the hockey rink.

Consumer Product Warranty legislation was introduced in Ontario in mid-June.

Ontario Consumer Minister Sidney Handleman said, in introducing the bill, that it would not be debated at this time, but that it has been introduced now to show the federal government and the other provinces what Ontario has in mind in the development of a consistent and uniform system of warranties for Canada.

There is no question that warranty reform is long overdue in Canada. The Sale of Goods Act, now 80-years old, is obsolete and difficult to apply.

Warranty reform has been a subject of intensive study over the years, with Saskatchewan, British Columbia and Ontario leading the way.

In Ontario, for example, the Law Reform Commission Report was published on warranties in 1972 with a provincial government Green Paper following within a year.

The Commission Report identified the shortcomings of existing warranty legislation as being based on the "fictitious premise that the parties (consumer and seller) are bargaining from positions of equal strength and sophistication."

It goes on to say, "Especially serious is the Act's pre-occupation with the bilateral relationship between the seller and the buyer, which totally ignores the powerful position of the manufacturer on today's marketing structure. This results . . . in shielding the manufacturer from contractual responsibility to the consumer."

The proposed Ontario act provides that when there is a joint warranty by the seller and the manufacturer, each is equally responsible in a warranty action.

The major problem with warranties has been the fact that ordinary people don't understand them. Many people feel that a warranty means a "money back" guarantee if the product doesn't perform as expected. This IS NOT the case, at least not very often, and new legislation won't simplify it to that degree either.

It does, however, seek to replace the existing conditions and mumbo-jumbo with an understandable definition that can be understood by consumers. And most interesting, it prohibits the use of "disclaimer" clauses that restrict or diminish any warranty or remedy under the act. No more: "The large print giveth and the small print taketh away."

A basic minimum standard will be provided for all transactions. This is called the "Basic Statutory Warranty." The Act also provides for a Supplementary Warranty, which the manufacturer or retailer may offer over and above the basic statutory warranty.

The Act covers most products over $25, with the exception of food, drink, medicine, cosmetics, clothing and securities.

The warranty applies to products sold by description (catalogue) or by sample. If the goods are sub-standard in any way, such as "seconds," the onus is on the seller to disclose that the goods are not suitable for all purposes.

Spare parts and reasonable repair facilities must be available to the consumer and the product and its components must perform for a reasonable length of time.

The legislation is general "umbrella" legislation at this stage, which is completely consistent with the existing philosophy and method of dealing with consumer related problems.

YOUNG CRAFTSMAN concentrates on pounding nail while building a fort at Harborfront in Toronto where part of the park is set aside for children and where scrap lumber, tools and nails are provided.

Dishwasher No Longer Appliance Stepchild

LOUISVILLE, Ky. (AP) — Although the dishwasher was invented more than 60 years ago, throughout much of its history it has been an appliance stepchild.

It was not until the housing boom that followed the Second World War that the dishwasher began to find a place in the North American household. Today, the dishwasher is no longer considered a luxury by a generation raised to the idea that you don't have to have your hands in scalding dishwater three times a day to prove your worth as a homemaker.

With a majority of the dishwashers installed in the '50s and early '60s well past their prime, a booming replacement market has developed and manufacturers have made improvements to overcome the early consumer complaints having to do with cleaning ability, operating noise and the need for pre-rinsing.

Here's a checklist of what to look for in a new undercounter dishwasher, prepared by a major appliance manufacturer:

—Good sound insulation is a must for peace of mind. Make sure the model you buy has insulation all around, not just on the top or sides.

—Consider the type of material used for the tub interior. Metal tubs, usually stainless steel, are chip-proof but can develop surface rust and even leak at the seams in extreme cases. Porcelain enamel resists surface rust and seam leaks but can chip and rust and is difficult to repair. Plastic coatings resist seam leaks and are chip-proof; they can be cut, but are easily repaired. New one-piece moulded solid plastic tubs cannot rust, chip or peel.

—Reversible door panels simplify changing your kitchen decor. Some dishwashers come with a choice of colors.

—A built-in soft-food disposer will eliminate most scrapings and pre-rinsing. Large or hard scraps of course, must always be removed.

—Wash time can be critical to getting dishes truly clean. Look for extended-time wash cycles for heavily soiled pots and pans.

—Wash action is important to the cleaning job. Most dishwashers have either two or three sources of water action. A water source for each rack and a rinsing shower will do a thorough job.

—To cut energy costs, look for a power-saver option that lets you omit the heated drying cycle, a rinse-and-hold setting, or a short-wash cycle.

—A rinse-aid dispenser is considered a necessity in hard-water areas to prevent water spotting.

—Ask acquaintances who have purchased a dishwasher recently about its performance. Take into consideration the reputation of both the manufacturer and dealer of brands available locally.

New Plastic Bottle

STOCKHOLM (CP) — The Swedish firm PLM has developed a returnable plastic bottle for soft drinks.

The polyester bottle is chemically inert and as pure as glass, the company said. It has a capacity of 2¼ pints and weighs less than a quarter of an ounce, 13 times less than the standard returnable bottle which has two-thirds of its capacity.

The company said its bottle can be dropped, partially filled, from a height of more than one foot without breaking and its manufacture consumes 70 per cent less energy than a standard glass bottle. The plastic could be recycled for a wide variety of articles including textiles and yachting cordage.

NOW! Here in Canada . . .
the INVISIBLE BI-FOCAL that does away with the Bi-Focal Line . . .
The lines that reveal your age are unsightly, difficult to wear and often dangerous!
DO COME AND SEE US!
We'd like to show you how they work!
6-11
SUNSHINE VISION CENTRE
880 FORT ST.

K mart Gives Satisfaction Always!
SATURDAY MONEY SAVERS
JULY 10 ONLY

SAVE 14.68
DELUXE 24" BARBECUE
3 position motorized spit with hood. Removable full bottom tray.
K-Mart Reg. Price 33.99 each
SATURDAY ONLY
LOOK HOW YOU SAVE 19.31 each

SAVE 3.76
KAMP KING SLEEPING BAG
100% Cotton cover and flannel lining. Assorted colours. Approx. 36"x72" cut.
K-Mart Reg. Price 11.97 each
SATURDAY ONLY
LOOK HOW YOU SAVE 8.21 each

SAVE 1.42
MEN'S WORK PANTS
100% Cotton heavy duty work pants. Forest green colour. Size 30-42.
K-Mart Reg. Price 4.33 each
SATURDAY ONLY
LOOK HOW YOU SAVE 2.91 each

SAVE 2.84
MEN'S COVERALLS
100% Cotton coveralls with full zipper front and long sleeve. Green only. Size 36-46.
K-Mart Reg. Price 9.83 each.
SATURDAY ONLY
LOOK HOW YOU SAVE 6.99 each

150 ONLY
LADIES' SHORTS
100% Nylon Pull-On Shorts. Assorted colours. Sizes 10-18.
K-Mart Reg. Price 1.77 each.
SATURDAY ONLY
LOOK HOW YOU SAVE 99¢ each

200 ONLY
FOCAL COLOR SLIDE FILM
126/20 or 135/20 Processing included.
K-Mart Reg. Price 3.14 each.
SATURDAY ONLY
LOOK HOW YOU SAVE 2.37 each
6 per customer.

300 lbs. ONLY
DELICATESSEN HAM
Delicious, lean, cooked ham.
SATURDAY ONLY
LOOK HOW YOU SAVE 2.36 lb.

University Heights Shopping Centre
3986 Shelbourne St. (Saanich) Victoria, B.C.
Store Hours: 10 a.m. to 10 p.m. Mon. to Friday
9 a.m. to 10 p.m. Saturday
"We reserve the right to limit quantities"

CLEARANCE CONTINUES THOUSANDS OF SHOES
Special Values ON MEN'S WHITE SHOES
VILLAGE SHOES 2238 Oak Bay Ave.
2238 OAK BAY AVENUE
"in The Village"
7-9

CLEARANCE!
Vilas
Maple Furniture
10%-20%-30% off
selected Vilas Candlelight items
COME TO Tillicum Furniture
...our customers are no.1
595-3331
Hillside SHOPPING CENTRE
7-9

Elk Lake Garden Centre
5450 PAT BAY HIGHWAY—Just Beside Elk Lake
Back from that well deserved holiday?
Like to add a little colour to your garden? Try these eye catchers!!
Geraniums 98¢ ea. $10.00 a doz. Begonias 1.75 ea. Fuchsias 79¢ ea.
MINIATURE Geraniums 1.50 Roses 2.00
MARTHA WASHINGTON GERANIUMS 1.75
POTTED ROSES about to flower 1.90
PERENNIALS Astilbe, Russell Lupins, Rock plants and many more in flower or about to flower 49¢ 69¢ 95¢
Summer Flowering HEATHERS in flower or about to flower. Large plants. 1.85
PYRAMIDS Now in Stock!
Don't Miss Out on the FRESH STRAWBERRIES
There are not too many days left!
Only 69¢ HEAPING BASKET or $7.35 FOR 12 HEAPING BASKETS
Use Your Chargex or MasterCharge
7-9 OPEN 9-8 MON. TO SAT., SUNDAYS 9-5
Phone 658-8812

Saba's
1130 Douglas St.
384-0561
20% off
ALL FASHION FABRICS CONTINUES SATURDAY
Fabrics for all occasions, from our regular stock. Fall and summer weights.
Use your Saba Account Card, Chargex, or Master Charge

THE MOTHER EARTH NEWS®
...it tells you how
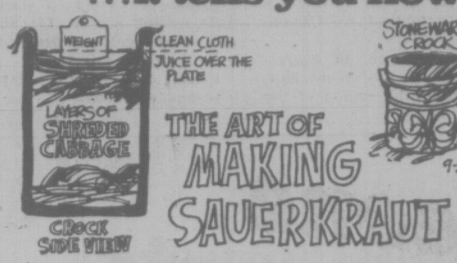

THE ART OF MAKING SAUERKRAUT

Making sauerkraut is not difficult if you wait until cool fall weather to tackle the job. All you need is an earthenware crock and a cabbage slicer. I bought both in an antique shop for $8.00.

Slice up your cabbage heads by sliding them over the blade (or blades) of the "krautcutter." Then salt the shredded mass at the rate of 3½ tablespoons of seasoning to five pounds of kraut.

Work up five pounds of cabbage at a time, mix in the salt and place the kraut in a good-sized farm crock. Keep mashing the kraut down in the container with a potato masher or similar tool (I use a baseball bat) and fill the crock to within five inches of its top. By then, juice should cover the kraut when you press it down hard with the potato masher, bat or whatever.

Cover the mass with several thicknesses of a clean cloth and top that with a plate that fits the circumference of the crock. Weight the plate down with a rock or other heavy object (a jar of water will do) to keep the kraut down under the juice.

A scum forms on the surface of the kraut juice as the cabbage ferments. Remove the deposit or if — as usually happens — the cloth soaks it up, change the fabric covering often.

When the weather's hot, the kraut may spoil. (I like a temperature of about 65 degrees F (19C) best for kraut making, though some prefer 70.)

In about a month, the kraut will stop fermenting. You'll know it because the bubbles will stop coming up in the juice anymore . . . even when you tap the crock.

You can leave the sauerkraut right in the crock, if you can place it where the temperature remains no higher than 55 degrees and if you'll eat it all up before the end of winter. Otherwise, you should can the sauerkraut following the canning instructions in any cookbook.

Nothing Funny About Over-Eating

LOS ANGELES (Reuter) — With an estimated 38 million North Americans suffering from obesity, dieting is a national topic of conversation, a popular subject with book publishers and a profitable business for many weight-reduction organizations.

Overweight Americans jog, sit in steam baths, swallow appetite-reducing pills, restrict themselves to proteins, swallow spoonfuls of raw bran and even cut out food altogether for a time.

But as fast as they go on diets they fall off them. The magazine Psychology Today estimates that the average American drops out of 1.4 diet programs a year.

Weight - Watchers International, founded in 1963, holds about 12,000 classes weekly around the world at which members get a round of applause when they report a weight loss.

The company, which tries to hold its dieters' interest by designing varied and appetizing low-calorie meals, became a profitable public corporation in 1968.

A non-profit organization, Overeaters Anonymous, recently held a world convention here.

Operating on the same lines as Alcoholics Anonymous, club members make themselves available to take telephone calls day or night or rush to the aid of another member who is losing a battle with the temptation to eat.

Members of the organization stress that over-eating, although it may sound funny to some, is in fact a painful nightmare.

One young woman related how she became obsessed not only with eating but with movies as well. To fill both her needs she took a job as a film projectionist. She sat in the projection booth stuffing herself with candy bars between changing reels.

Another slim woman, aged 35, produced a picture of herself when she weighed 235 pounds.

"No one who has not suffered from obesity can have any idea how painful it is," she said. "My thighs rubbed together and they bled."

She was never asked out. "Who wants a 235-pound girl?" she said.

Chains of gymnasiums and health clubs have been set up across the country, as well as grocery stores and restaurants selling only diet foods.

Dieters in Los Angeles hold occasional fashion shows at which they appear both in their ill-fitting pre-diet clothes and their new clothes.

She's dreaming of a Lady Seiko Designer Watch.
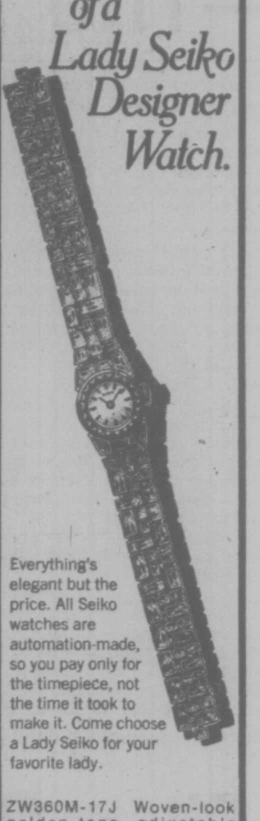
Everything's elegant but the price. All Seiko watches are automation-made, so you pay only for the timepiece, not the time it took to make it. Come choose a Lady Seiko for your favorite lady.

ZW360M-17J Woven-look golden-tone adjustable bracelet, yellow case, gilt dial. $125

Easy Terms—Chargex MasterCharge

ROSE'S LTD
JEWELERS
1371 DOUGLAS ST.
7-9

'REWARD' TECHNIQUE NOW BACK IN STYLE

By DR. WILLIAM WELCH

medical report

Not so long ago, parents, teachers, doctors and other guardians of society were chided for disciplinary techniques that depended on setting up standards of ideal social conduct. They included rewarding good behavior with prizes and slapping down the disobedient.

That was no way to obtain conformity, said yesterday's psychologists — you just made hypocrites of your charges and cheapened or destroyed their true motivations.

But all that is changed now. Rewards — today's psychologists call them positive reinforcements — are back in style. And instead of seeking conformity by simply rewarding those who stay in line, the talk is of achieving 'behavior modification" by "operant conditioning."

"Operant conditioning," it seems, in order to get under way, requires a sense of "positive expectancy" (that is, you have to be convinced in advance that good behavior will pay off. The confidence is necessary so that you will try a new behavior pattern long enough to experience some pleasure, advantage or personal satisfaction which is henceforth to be called a "positive reinforcement."

Thus you will be convinced that changing your ways, say, giving up cigarettes or losing weight, is worth the effort. The result which used to be called appropriate social conduct is now labelled "behavior modification."

It seems also that hero worship as a means of influencing behavior has been rediscovered, only now it has acquired a new name. You don't hero worshio any more and shape your own behavior in accordance with that of your hero. You, consciously or unconsciously, select a "role model" whom, to be sure, you must admire for one reason or another. If you do, then "cultural values" are transmitted from your "role model" to you through what is now referred to as the "modelling" phenomenon.

The "modelling" phenomenon modifies your behavior so that you become a replica of your "rile model". Your behavior changes thanks to repetitive positive reinforcement (that is to say it feels good and people like you). And you continually experience inner satisfaction or outer rewards of such magnitude that the whole megillah seems worthwhile.

How the reshaping of old mother-wit saws into brand new psychological plough shares takes place with such humorless solemnity and even comes to be considered a fresh insight into the human condition is difficult to understand.

But serious scholars of the psyche are talking these days as though a "peer group" made up of "role models" is just a pompous and not very colorful way of singling out what used to be known as 'that old gang of mine'."

ANNIVERSARY MARKED

TORONTO (CP) — Celebrations for the National Ballet of Canada's 25th anniversary will extend over a 10-day period. The actual anniversary date, Nov. 12, marks 25 years to the night when Celia Franca first launched a company of 30 dancers including herself in a mixed program of pas de deux and one-act ballets at Eaton Auditorium in 1951.

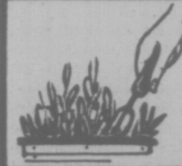

indoor gardens

By LYNN and JOEL RAPP

Recently, we printed a letter from a reader who told us a story of bringing a rosebush back practically from the dead. We indicated we'd like to know more about how she did it and she very thoughtfully sent the following letter in answer to our request:

Dear Lynn and Joel:

Originally, the rosebush was in a very shady place against the house, under eaves, and no doubt this had something to do with is being able to survive for two years unattended.

We dug very deep and wide around the bottom — about 12 inches — to get the roots out as intact as possible. Then we transplanted it into a large, deep hole in full sunlight and gave it a good dose of B-1. We filled in the hole with very rich, healthy soil and for the first couple of weeks kept the soil really flooded.

Several times yearly we feed the plant Epsom salts, and in the winter we prune it back quite low. The new growth is over two feet and the roses bloom to almost six inches wide! I don't know if this is standard procedure, but we did it all at the suggestion of my mother, who seems to have one of those instinctive green thumbs and really deserves all the credit. Hope this is the information you wanted. Sincerely.—M.M.

Dear M.M.:

It is, indeed. Thanks and be sure to send your mother a bouquet of roses for all of us!

Warning On Fabric Softeners

Advice to consumers concerning the use of fabric softeners which are sprayed directly into electric clothes-dryer drums has been issued by the federal government.

"Dryers shoould always be kept free from lint," a spokesman for the government said, "but this is particularly important when spray-on softeners are used." Softeners have a tendency to increase the accumulation of lint, especially when used too liberally.

Lint traps should be cleaned after every load and the motor inspected and cleaned at least once a year. Careful and regular cleaning will prevent the build-up of lint which could lead to a dryer fire.

Training Coyotes

REGINA (CP) — An education program with a difference has been started in Saskatchewan. It is designed to teach coyotes that little lambs should be seen and not eaten.

The provincial agriculture department is conducting field trials at 20 sites under the direction of Jim Jowsey, a pest and predator control specialist and Don Milligan, the provincial sheep specialist.

Ground mutton, laced with lithium chloride, is wrapped in fresh sheep hide and the bait placed in areas known for high sheep losses to predators.

The coyotes become ill on eating the bait and soon learn to avoid sheep as a food source.

Developed in the United States, studies there show this form of aversive conditioning can reduce coyote predation between 50 and 100 per cent.

The system is relatively inexpensive, although the chemical is not sold to the public, it can be obtained through Dr. Jowsey.

COME AND MEET YOUR NEIGHBOURS
over a cup of tea on
SATURDAY, JULY 10th
in the garden of
Major-General and Mrs. G. R. Pearkes
1268 Tattersal Drive — betweeen 1:30 and 4 p.m.
and help support St. Peter's Parish Projects.
Adults $1.00 Children .50
Tea Games Baking
Handicrafts Books Plants
St. Peter's Anglican Church serving Lake Hill area for over 20 years.

dear abby

DEAR ABBY: While in church, I saw a woman put a $5 bill in the collection plate and take back $4. Is that considered proper etiquette?

CURIOUS

DEAR CURIOUS: Why not? God knows she put in five.

DEAR ABBY: This is an old story, but I need any help I can get. I fell in love with a married man. I'm married, too. There was no good reason for this, as I have a very nice husband, but nonetheless it is a fact.

I can't respond to my husband sexually, and it is hurting him. Things seem to be completely out of control.

I have tried keeping busy and active, but to no avail. I still wake up at 3 in the morning and toss and turn for hours. Taking an interest in other people is a real challenge. My children are the ones who are suffering most.

It's not necessary to tell me not to see the other man because there is no contact between us now, but I think of him constantly. Also, please don't tell me there must have been something missing in my marriage for this to have happened. I already know that, and it doesn't help.

What I want from your readers is any suggestion that has worked for them.

LOVESICK

DEAR LOVESICK: lovesickness is a "mental disease." It doesn't respond to logic, and what has worked for one may not work for another. You can't kill love: it has to die by itself.

Talking to a therapist is your best bet. Try it. Also forcing thoughts of "him" out of your mind by replacing them with other thoughts helps. And so does time!

DEAR ABBY: I often eat out with friends who seem to gobble their food down. Unfortunately, I wear dentures and must eat more slowly.

Is it considered bad manners to continue eating after the guests and hostess have finished their meal?

PLAIN DUMB

DEAR PLAIN: Please don't label yourself "dumb" because yours is a very intelligent question. Take all the time you need to enjoy your meal, and don't worry about those who have gobbled down their food hastily. They are lacking in good manners—not you.

Woman Made Change In Collecttion Plate

DEAR ABBY: I have an alcoholic sister who lives in the same city with my elderly mother. My mother lives alone, and she hasn't been well for the last few years, but she is very proud and will not allow anyone to live with her.

My sister very often gets drunk and phones me at 2 or 3 or even 4 o'clock in the morning. This is upsetting, of course, but I don't dare get an unlisted number because I'm afraid my mother may need me, or my sister might want to call me that my mother is sick or possibly dead.

Telling my sister not to call me when she's loaded does no good. I've told her a dozen times, but she forgets.

Is there a solution? — ANXIOUS SON

DEAR SON: If there is, I'm not able to come up with it.

DEAR ABBY: I have a great deal of respect for that man who sniffs his food before he eats it. (His lady friend found it a "disgusting" habit.)

I've never known a dog to trust his eyes when it comes to food. He trusts his nose, however, and he's absolutely right.

If human beings would take a good whiff of what they are about to eat, there would be a lot less food consumed and fewer bellyaches. — NOSEY AT MEALTIME.

DEAR NOSEY: "Sniffing" food indicates that there are doubts about its edibleness, which is no compliment to the host. So if sniffing is in order, it should be done subtly.

STAMPS
WANTED
Appraisals, Collections
Accumulations, Estates.
B. Schulze Stamps Ltd.
RR 7, Victoria. 479-5745

we found a classic.

THE CLASSIC PLATFORM ROCKER, beautifully updated, at The Island Gallery in Oak Bay Village. The difference is in the detailing; the warmth of hand smoothed New Zealand Tawa wood, the casual elegance, the perfect balance.
And you'll discover the lasting beauty of fine craftsmanship has value far greater than the price. $295.
Enjoy it. At our store in The Village — next to The Oak Bay Theatre
THE ISLAND GALLERY
2188 Oak Bay Avenue, Victoria

ego interiors
WHEN WERE YOU IN LAST?
1028 Fort (Near Cook)

NOW FEATURED AT MONASTERY FURNITURE

BARREL TABLE wrought iron base $105.50
BARREL STOOL $48.00
come in and see these unique pieces plus our regular line of monastery furniture
Value THIS IS IT!
MONASTERY FURNITURE comes in ready-to-assemble kit form. Sofas, chairs, tables, ottomans available in oiled walnut stain finish or unfinished natural pine.
See our selection at 942 Fort St.
We are the exclusive distributors for Victoria and Vancouver Island.
OPEN Mon.-Sat. 10 a.m.-5 p.m., and Friday evenings 7-9.
7-9
monastery furniture

Old Town SEAFOODS
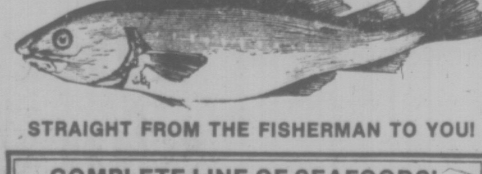
STRAIGHT FROM THE FISHERMAN TO YOU!
COMPLETE LINE OF SEAFOODS!
Fresh COHO 1.89 lb. | Fresh Pink SALMON 1.10 lb.
COD FILLETS 79¢ lb. | Fresh-Cooked Whole Jumbo CRAB 99¢ lb.
Fresh SHRIMP MEAT 1.45 ½-lb. | Fresh-Picked CRAB MEAT 2.50 ½-lb.
Maritime Whole LOBSTERS 2.99 lb.
JUST DROP IN! COMPARE OUR PRICES!
Market Square
THURSDAYS ARE PENSIONERS' DAYS
OPEN 7 DAYS A WEEK
Mon.-Sat., 10-6, Sun., 11-5 P.M.
Phone 386-8221
Bounded by: Johnson, Store, and Pandora Sts.
7-9

NEW PRICES!
Now Save
35% to 60%
Amalfi — Petrini — D'Antonelli
Florsheim — Famolare
Bandolino and Others
Reg. to $60 38.00
Reg. to $50 30.00
Reg. to $45 25.00
Reg. to $33 16.00
Reg. to $27 14.00
TWO SPECIAL GROUPS
Reg. $33-$55 20.00
Reg. $17-$37 10.00
Munday's
1203 Douglas St. 383-2211 9 a.m. to 5:30 p.m.
ALL SALES FINAL AT SALE PRICES
7-8

PLIMLEY
CHECK OUT THE SUPER SPORTY PACKAGE

THAT MAKES OUR MINI SPECIAL.
Come and see our limited edition Mini Special. It's a specially equipped version of Canada's lowest priced new car. And we're selling it for a very special price. It includes a small-diameter racing wheel — distinctive 4-tone body striping — and a beautiful polished wood dashboard. The Mini Special. A super deal on a super set of wheels. Come in and look one over soon. You can bet they're going to go like hot cakes.
MINI SPECIAL
1010 YATES 382-9121
(D.L. 972A)
PLIMLEY Established 1893
Now the Oldest Established Auto Firm in Western Canada

Speaking of New Fashions —The Streakers Are Here

AROUND OUR SHORES
pat dufour

Look out for streakers when you're cruising this summer.

These are not the bare-buff variety but a new type of sail that began catching on in 1973 and boomed in popularity in the United States the next year.

We Canadians appear to be slow in introducing them into our sail inventories but with American visitors coming here to enjoy our cruising waters they could become part of our boating scene . . . at least for some months.

Although I didn't see any being used when we accompanied the Victoria-Maui racers out to Race Rocks on Saturday aboard Lyle and Kay Bell's luxurious Four Bells, sailmaker Burke Sawyer reports most ocean racers have at least one in their sail inventory.

The first time I saw one was in Swiftsure. It was flown by a leading American boat in the Juan de Fuca. As soon as she had popped her spinnaker out came a complementing colorful streaker to the port side. The last we saw of her the streaker and spinnaker, plus her main, was speeding her along like a train.

A streaker looks like a tricky sail to trim but well worth that extra effort.

★ ★ ★

The juniors of the Royal Victoria Yacht Club have a busy weekend ahead of them, hosting and organizing the B.J. Junior Olympics two-handed championships for 16-and-unders.

The top three crews will qualify to race in the Western Canada championships to be held in Calgary next month.

A minimum of five races must be sailed this weekend but as many as eigth could be staged if the weather permits. Racing will be in the club's Flying Juniors.

Nick Thornton is race committee chairman and will be assisted by Jennifer Charlesworth. There will be eight crews competing, two from the Royal Vancouver Yacht Club, two from the West Vancouver Yacht Club, one from the Salt Spring Island Sailing Club, one from the Kitsilano Yacht Club and two from Royal Vic.

Nick's brother Julian will have Richard Dewey for crew. The other Victoria boat will be raced by David Scott-Moncrieff and Kim Hellwig.

Racing begins at 10:30 a.m. Saturday and 9:30 a.m. Sunday.

★ ★ ★

Jennifer, the club's enterprising junior commodore, reports her committee has raised around $1,300 from the sailathon they organized to help pay for the rescue boat the juniors are building for the club.

Patterned after the two being used at the Lester B. Pearson College of the Pacific, the boat's engine will be installed next week and she'll be out on sea trials shortly after.

Jennifer estimates it would cost about $15,000 to go out and buy one. Thanks to many hours of hard work, the juniors have managed with a budget of around $3,000. Working on the boat, along with Jennifer and Nick, have been Rick Townshend, Mike Angus and Tim Roots.

★ ★ ★

While most racing for cruising class boats is dwindling during the cruising months, RVYC has another of its around-Discovery Island races on Saturday. Start time is 1:30 p.m. for the reverse handicap event.

★ ★ ★

SHORT TACKS — While she may not end up winning any of the Victoria-Maui silverware, T.J. Gillespie's Rapture of the Corinthian Yacht Club sure wins top honors for a spectacular start. No sooner had the start gun cracked on Saturday than up from Rapture's cabin soared scores of yellow balloons. What a way to go!

SWIM STAR SIDELINED

EAST BERLIN (Reuter) — East Germany's Barbara Krause, the women's world 400-metre freestyle reord holder, is suffering from angina and will not compete in the Montreal Olympics, team officials said today.

The announcement was the second shock for the East German Olympic swimming squad.

Wednesday, three top members of the team—Wolfram Sperling, Lutz Loescher and Hartmut Floeckner—were injured in a car crash as they travelled to East Berlin.

Sperling, a breaststroke swimmer, was seriously hurt and will not compete in Montreal.

Canadians Defeat Poland

HALIFAX (CP) — The Canadian women's Olympic basketball team defeated Poland, 89-67, in an exhibition game Thursday. Canada outscored Poland 49-34 in the first half.

Sylvia Sweeney scored 19 points, 16 of them in the second half, to lead the Canadians.

Canada played an aggressive game in the second half, dominating the tempo of the game and scoring at will. Describing his team's win as fantastic, Coach Brian Heaney said his club is much improved over the last two months.

It was the first game the Canadians have played since their leading scorer, Liz Silcott of Montreal, was dropped from the team this week.

Poland and Canada play here again Sunday.

tell someone you love that roots is having a sale

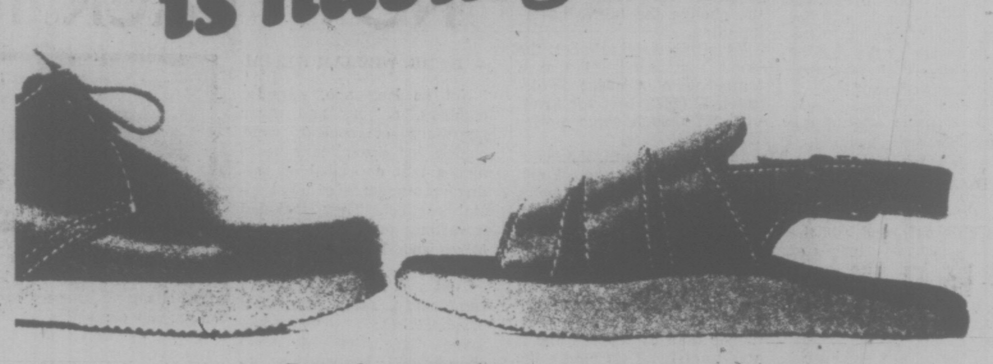

Roots is a magnificent pair of shoes. Beautifully made. And very likely the most luxurious pair of anything your feet have ever experienced. Now we're selling some **selected styles and colors—25-50% off** their original price.
Sale ends July 31, or when we run out of this special group.

Roots
VICTORIA—1202 Wharf Street
(Below Bastion Square)
10-6 Mon. thru Sat.
7-9

Five Reds To Start In All-Star Clash

NEW YORK (AP) — Joe Morgan, baseball's top vote getter, joined four of his teammates from Reds in gaining starting berths on the National League's all-star team, commissioner Bowie Kuhn announced today.

Morgan, the powerful but pint-sized second baseman, will share the infield starting assignment with two teammates, third baseman Pete Rose and shortstop Dave Concepcion. Catcher Johnny Bench and outfielder George Foster also will represent Cincinnati on the starting team.

Steve Garvey of Los Angeles Dodgers beat Cincinnati's Tony Pérez in the first base balloting to prevent the Reds from hogging the entire NL infield for the 47th all-star game, scheduled for Tuesday night at Philadelphia.

The power-laden outfield for the National Leaguers includes Foster, Greg Luzinski of Philadelphia and Dave Kingman of New York Mets.

Fans cast a record 8,370,145 ballots this year, surpassing last year's total of 7,357,811.

Morgan, the NL most valuable player in 1975, led both leagues in total votes, piling up 3,079,811. He is an all-star starter for the fifth year in a row and is batting .333 with 14 home runs and 60 runs batted in.

Rose now has been on the all-stars 10 times but this is his first as a third baseman. He joins Hank Aaron and Stan Musial as the only players to make the all-star team at four different positions. He previously represented the NL at second base, left field and right field.

Bench, the biggest total vote getter since all-star balloting was returned to the fans in 1970, was named the NL catcher for the eighth straight year.

The American League starting team was named Wednesday. It included catcher Thurman Munson of New York Yankees, first baseman Rod Carew of Minnesota, second baseman Bobby Grich of Baltimore, third baseman George Brett of Kansas City, shortstop Toby Harrah of Texas, and outfielders Fred Lynn of Boston, and Ron LeFlore and Rusty Staub of Detroit.

Greenidge Inspires W. Indies Recovery

MANCHESTER, England (Reuter) — Gordon Greenidge hit a superb 134 to give West Indies a total of 211 after they had made a disastrous start Thursday on the opening day of the third cricket test against England at Old Trafford.

Almost single-handedly, he rescued the team after fast-medium bowler Mike Selvey had made a dream test debut for England by taking three wickets for six runs in his first 20 balls.

The West Indian pace battery hit back when England batted, claiming two wickets for 37 runs by the close.

Selvey, playing in the test because of an injury situation, rocked the West Indies by dismissing Roy Fredericks, Vivian Richards and Alvin Kallicharran in his first four overs on the way to innings figures of four for 41.

The West Indies had four wickets down for only 26 runs, but opener Greenidge prevented England from capitalizing fully on its great start. He smacked 18 fours in an innings lasting four hours and 10 minutes before he finally fell to spinner Derek Underwood, ninth out.

He was given stout assistance at a critical stage by Collis King, who scored 32 in a fifth wicket stand worth 111.

In the last 80 minutes, England lost opener Brian Close and David Steele to finish the day 174 runs behind.

Sport Grants For City Four

Four Victoria athletes are among the 190 Canadians who have qualified for federal government grants-in-aid for non-Olympic sports during the 1976-77 academic year.

The grants-in-aid, initiated six years ago, encourage Canadian athletes to attend Canadian universities and enable them to combine both educational and competitive sports careers.

Grants, determined by the level of the academic program undertaken by the student, vary from $1,800 to $600.

Sharing in this year's distribution of $350,000 are three Victoria field hockey performers — Jan Crook, Lesley Williams and Pam Willaims — and Vancouver Island Juvenile Football League graduate Evan Jones.

THE GOOD NEWS CARS!

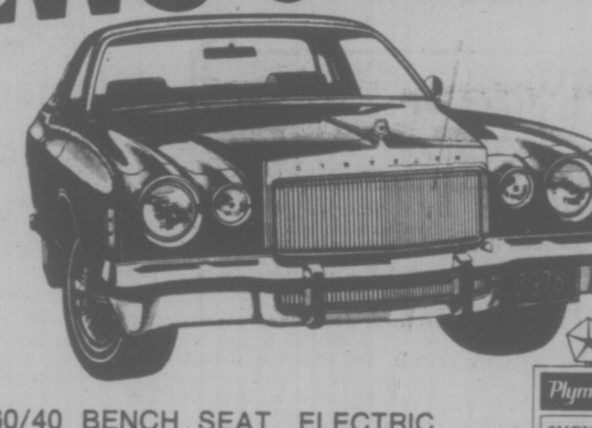

CHRYSLER CORDOBA
$6995
Stock No. 8078
GOOD NEWS!

FULLY EQUIPPED, 60/40 BENCH SEAT, ELECTRIC HEATER REAR WINDOW, RADIO AND REAR SPEAKER, VINYL ROOF, WIRE WHEEL COVERS.
DEALER LICENCE NO. D495A

Plymouth
CHRYSLER
Dodge Trucks
SALES/SERVICE
7-9

ENSIGN
NEW AND USED CARS
YATES AT COOK

CHRYSLER PLYMOUTH
NEW AND USED TRUCKS
QUADRA at CALEDONIA

386-2411

RACING ENTRIES

EXHIBITION PARK

SATURDAY'S ENTRIES

FIRST RACE — Claiming, $1,950, for three-year-olds, six and one-half furlongs:

Soisbeau (Barroby)	115
No Guarantee (no rider)	110
Norths Green (Carter)	115
Crescent Ribbons (Arnold)	115
Pool Of Dreams (Loseth)	105
Jr. Consistent (no rider)	115
Teddy Bear D (Krasener)	115
Marg's Memory (Rich)	110
Liners Jewel (Hernandez)	110
Another Charger (Chabara)	115
Also eligible:	
Our Ladyship (Brownell)	110
Sir Rin (Peichoto)	115

SECOND RACE — Claiming, $1,950, for three-year-olds and up, six and one-half furlongs:

Dr. G. G. Mac (Wolski)	119
Great Gun Rose (no rider)	114
Win A Shot (McMahon)	119
Beau Bunnie (Demorest)	114
Jack N Ginger (Maese)	122
Swift Peggy (Furlong)	114
Miss Jay Note (Brownell)	114
Alderissimo (Loseth)	114
Stars Victory (Salas)	119

THIRD RACE — Claiming, $2,050, for three-year-olds and up, one and one-sixteenth miles:

Joe Kelsey (Tierney)	119
Nothing But Gals (no rider)	114
World Statitics (Cuthebertson)	119
Austin Tayshush (Rich)	114
Kensington Drive (Maese)	119
Regal Leo (Barroby)	119
Railway Charley (Johnson)	119
Cabinet Minister (Loseth)	117
Neily Schmidt (Leblanc)	119

FOURTH RACE — Claiming, $2,700, for three-year-olds, six and one-half furlongs:

Coin Dealer (Johnson)	115
Cap Dancer (Carter)	115
Boy Dancer (Arnold)	115
Buds Playgirl (no rider)	110
Apache Flight (Tierney)	115
Ask The Fleet (Airth)	105
Nib Bill (Loseth)	115
Major Talent (Chabara)	115
Windys Dunkette (Peichoto)	115

FIFTH RACE — Claiming, $3,600, for three-year-olds, and up, six and one-half furlongs:

All American Kid (Loseth)	117
Cammeray (Maese)	116
Charlesville (Barroby)	116
Mr. Flintstone (Arnold)	119
Ruladot (Charlton)	119
Jakshot (Cuthbertson)	119
Pitt Meadows (Tierney)	116
Dr. Hess (Salas)	119

SIXTH PLACE: Allowance, $4,600, for three-year-olds, 1 1-16 miles:

Prizerullah Prince (Loseth)	112
Lord Hubert (Johnson)	112
Blue Gravy (no rider)	107
Willies Revenge (LeBlanc)	115
Body Bend (Carter)	120
Summer Lil (Wolski)	107
Ladication (Tierney)	117
Darlenes Joy (Krasner)	107

SEVENTH RACE: Allowance, $5,300, for three-year-olds and up, six and one-half furlongs:

Ole Conkie (Carter)	114
Run Jay (Johnson)	119
a-Matabhai (Krasner)	111
Coulea Sage (Arnold)	119
Has To Run (Peichoto)	114
Regal Path (Tierney)	116
MY Boy K.K. (Chabara)	122
a-Tango King (Krasner)	114
Swing Music (Barroby)	120
a—P. Baumgartner entry.	

EIGHTH RACE: "Washington Breeders Ladies Auxiliary". Claiming, $3,000, for three-year-olds and up, six and one-half furlongs:

Bendaway (Arnold)	119
Charles Capri (Barroby)	116
Willies Mark (Smith)	116
Sonic Ray (Tierney)	116
Zandell (Cuthbertson)	122
Three Barry (Peichoto)	119
Whistlin Wise (Loseth)	114

NINTH RACE: "The Johnny Longden 6000" Handicap for three-year-olds and up, $12,000-added, 1⅛ miles:

Cash Your Ticket (Smith)	112
Trustwood (Krasner)	120
a-Sea Reason (Lanoway)	115
a-Mr. Peppard (Johnson)	113
Ceio Me (Loseth)	115
Blue Thumb (Carter)	126
Pampas Host (Tierney)	121
a—R.K. Smith entry.	

TENTH RACE: Claiming, $2,600, for three-year-olds and up, six and one-half furlongs:

Devonish (Rich)	111
Rosita D (Johnson)	116
Grecian Silver (Wolski)	111
A Little Chiliy (Peichto)	119
Glory Life (Manning)	110
Apple Dowdy (Carter)	122
Shining Monarch (Tierney)	119
Direct Control (Cuthbertson)	116
Money Hush (Arnold)	116
Nannette Marie (Loseth)	115
Also eligible:	
Sheilas Diamond (Hernandez)	111
Maralet (LeBlanc)	116
Silver Waters (Maese)	122

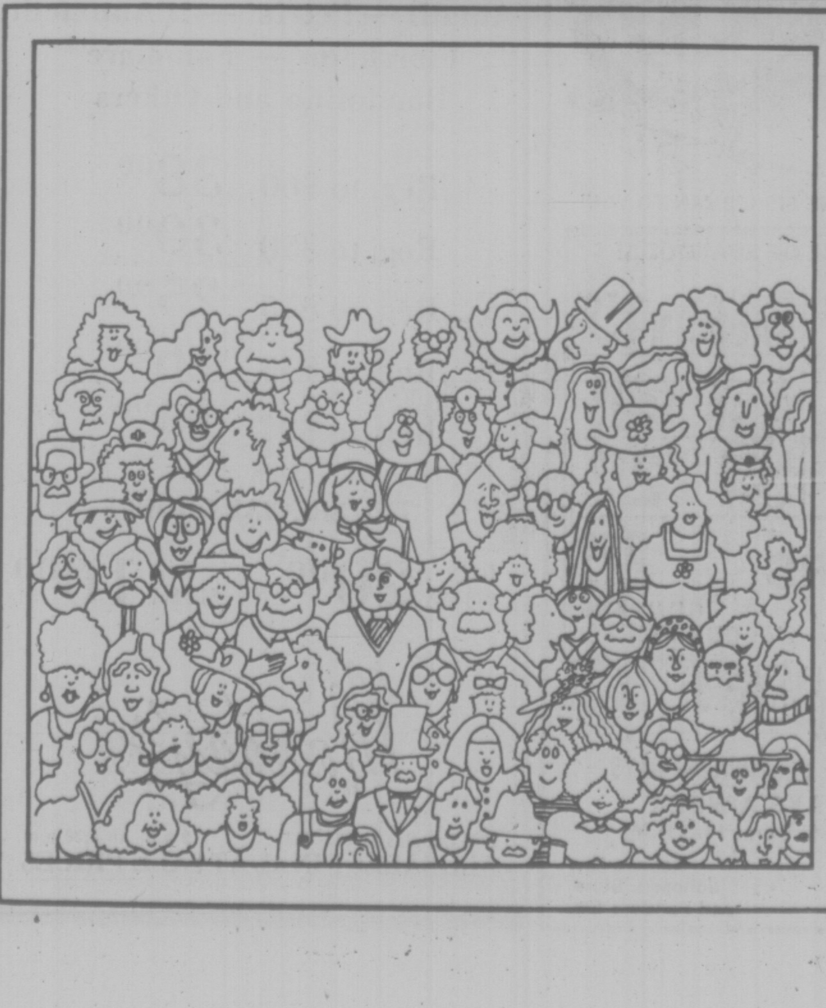

There's a Max Low story out there.

Max can look into a sea of faces and find a treasury of stories to tell. And that's what he likes doing in his column in the Times.

Often he tells of ordinary people who have had something extraordinary happen to them.

It's fascinating reading, twice a week, about groups and things around Victoria.

But mostly it's about people.

People you wouldn't ordinarily find in the news.

Victoria Times
We've got a feature for everybody

Study Tunes on Right-,Left-Hand Differences

By DON VIPOND

Peter Johnson had to advertise for left-handed musicians.

He's a graduate student at the University of Victoria and he needed them for his master's thesis in neuropsychology.

The topic: "functional brain assymetry and dichotically stimulated ear preference in musicians and non-musicians."

What's all that about in just plain English, you say? And where do the musicians come in?

It's research which begins with the brain and the first thing you need reminding is that the brain is divided in two, a right and a left hemisphere.

A century or so ago scientists thought the left hemisphere ran things and the right just rested there in reserve. Earlier in this century researchers concluded the right hemisphere did have some chores, the processing of musical sounds and space concepts, for example.

The left hemisphere handled language, things done in sequence like speech, reading and writing, probably mathematics.

Johnson said Thursday the current theory is that both hemispheres work in co-operation and what he's trying to do is explore how they get along together.

In case you think you're beginning to understand, wait a minute. The left ear connects to the right hemisphere and the right ear to the left hemisphere.

Johnson's research involved 64 subjects, divided equally into right and left-handed musicians and non-musicians. Each was subjected to brief bursts of music through headphones — but different bits of music into each ear at the same time — to see which ear, and therefore which hemisphere, was dominating when it came to absorbing the musical message.

Since research has proven the right hemisphere copes with music, it should have been the left ear. And it was, for the non-musicians, he reports.

But musicians got a higher score through their right ear. Johnson suggests that is because being much more familiar with music they were not just listening, they were analyzing. Thus they were using the left hemisphere.

Now for left-handers:

He says they appear to be less "lateralized," meaning the various brain functions aren't tucked quite so much into left or right compartments. The evidence suggests they handle music and speech, for example, in both hemispheres.

Does this dort of research have any place in the real world?

Johnson says trying to figure out how the brain functions is difficult because you can't go in and watch; you have only the behavior which comes out to measure.

But it's also important when it comes to helping children with learning disabilities, for example, or people who have suffered a stroke or brain damage in an accident.

Not being able to talk after a lifetime of speech is a devastating experience for a stroke victim, he says.

If psychologists knew more about how the brain works, they might be able to help victims cope better with these kinds of problems. They might even be able to help them switch a task mormally done by one hemisphere to the other if the first was damaged.

If that sounds unlikely, consider this item of research evidence: a greater proportion of left-handed people who suffer strokes recover their speech. Could that be because they don't store all their cerebral talents in one hemisphere?

Guards' Force Reasonable —Ombudsman

EDMONTON (CP) — Guards at the nearby Fort Saskatchewan Correctional Institute were cleared Thursday by Alberta Ombudsman Dr. Randall Ivany of using excessive force in a prison riot May 30 which left four prisoners injured.

Prisoners alleged they were brutally beaten by guards even though they were not involved in the disturbance at the correctional institute.

In an 18-page report released Thursday, Dr. Ivany said:

"My investigation satisfies me that no excessive force was used against the inmates by the tactical squad."

But he called on jail authorities to grant six major requests from prisoners to relieve tension at the overcrowded facility.

In an interview later, Dr. Ivany said similar violent outbreaks would continue to occur until remand prisoners were found accommodation away from prisoners serving sentences.

Dead Fish Found

NORTH ADAMS, Mass. (AP) — Thousands of dead, rotting fish—mostly trout—have been found in the Hoosac River here and in Adams. A toxic milky white substance was seen in the river after the dead fish were first observed Sunday. Richard Johnson, supervisor of a sewage plant along the river in Adams, blamed the pollution on industry.

BIG BAND SOUND of GEORGE KRAELING AND HIS ORCHESTRA
In the Seaview Room (the island's finest maple floor) playing continuous engagements Saturdays all year featuring the (wide) west coast sound that McMorran's are known for instrumentalist 8:459:30, dancing 9:30-12:30, $6 a couple.
McMorran's Table Res. 658-5224
OVERLOOKING CORDOVA BAY

Family Style DINING
"A New Look But The Same Fine Food at Reasonable Prices!"
SCOTT'S RESTAURANT
650 Yates at Douglas
OPEN 24 HRS. EVERY DAY

ANNOUNCING OUR EXPANSION! OUR STORE IS BIGGER TO SERVE YOU BETTER WITH MORE STOCK!
GROCERIES OPEN 24 HOURS AT QUONLEY'S
GOV'T. at FISGARD

ESQUIMALT SPORTS CENTRE
ROLLER SKATING
EVERY WED., FRI. SAT. & SUN.
7:30 TO 10 P.M.
ICE SKATING
EVERY THURS., SAT., SUN.
8:30 TO 10 P.M.
7-2

FREE COFFEE & GOOD MUSIC
The upper room
Open Friday & Saturday Evenings 9 til 12
579 JOHNSON
Christian Coffee Room

KARTLAND IS FAMILY FUN!
BRING THE KIDS
and have a good time together!
ONLY $1.00
OPEN EVERY DAY FROM 10 TO 10!
Douglas at Vanalman
(take the 930 bus from town)
Next to Douglas Golfland
KARTLAND
7-8

24th Year On Stage
TONIGHT
SMILE SHOW
Fun—Music—Laughs
McPherson Playhouse
386-6121

FOR THE BEST PEROGIES and CABBAGE ROLLS IN TOWN
Tokaj HUNGARIAN RESTAURANT Villa
6-24
1122 YATES ST. 383-4732

HELD OVER
TRAFALGAR
TUES. thru SAT.
DINNER SPECIAL
from 7-10 p.m.
8-oz. New York Steak
$7.95 Per Person
7-4
STARDUST
1037 VIEW ST
Free Parking
385-1031

By the time the world's greatest detectives figure out whodunnit...you could die laughing!

NEIL SIMON'S
Murder by Death
COLUMBIA PICTURES presents A RAY STARK Production of NEIL SIMON'S "MURDER BY DEATH"
Starring (in diabolical order)
EILEEN BRENNAN · TRUMAN CAPOTE · JAMES COCO · PETER FALK · ALEC GUINNESS · ELSA LANCHESTER
DAVID NIVEN · PETER SELLERS · MAGGIE SMITH · NANCY WALKER · ESTELLE WINWOOD
Music by DAVE GRUSIN · Production Designer STEPHEN GRIMES · Written by NEIL SIMON · Produced by RAY STARK · Directed by ROBERT MOORE · From RASTAR
MATURE
WARNING: Some Coarse language. (R. W. McDonald, B.C. Director)
ODEON 1
780 YATES STREET
383-0513
MATINEES: FRI., SAT., SUN.
1:30, 3:05, 5:05, 7:10, 9:10

He gave his soul to the sea and his heart to a woman.
Their love will arouse you. The story will disturb you.
The ending will startle you.
Sarah Miles
Kris Kristofferson
The sailor who fell from grace with the sea

A MARTIN POLL-LEWIS JOHN CARLINO PRODUCTION starring SARAH MILES, KRIS KRISTOFFERSON in "THE SAILOR WHO FELL FROM GRACE WITH THE SEA"
Based on the novel by YUKIO MISHIMA. Music by JOHN MANDEL. Produced by MARTIN POLL.
Written for the screen and Directed by LEWIS JOHN CARLINO. COLOR. PRINTS BY CFI.
THE SAILOR COMPANY PRESENTATION. AVCO EMBASSY PICTURES RELEASE.
MATURE
WARNING: Suggestive dialogue. (R. W. McDonald, B.C. Director)
HAIDA
808 YATES STREET
382-4278
MATINEES: FRI., SAT., SUN.
1:30, 3:20, 5:15, 7:20, 9:25

DINE, DANCE & HAVE FUN
at the wig & dickie with
YOUR HOST FROM LONDON, ENGLAND
EDDIE SHEAR
AND THE
"PENNY FARTHING SHOWBAND"
DELUXE BUFFET DINNER
FEATURING
English Roast Beef
—YORKSHIRE PUDDING & ROAST POTATOES
ONLY $6.50 Per Person
EVERY THURS.—FRI.—SAT.
Dinner 6:00-8:30 Cabaret from 9:00
THE WILSON MOTOR INN
850 BLANSHARD ST. 5-20 385-6787

The Fastest Gun In The West Joins With The Most Brutal Hands In The East!

LEE VAN CLEEF
LO LIEH
STAR OF "FIVE FINGERS OF DEATH"
THE STRANGER AND THE GUNFIGHTER
COLUMBIA PICTURES, HARBOR PRODUCTIONS and SHAW BROTHERS, LTD.
Presents A CARLO PONTI Production · Lee Van Cleef · Lo Lieh
MATURE
Warning: Occasional violence. (R. W. McDonald, B.C. Director)
ODEON 2
780 YATES STREET
383-0513
DAILY: 1:30, 3:15, 5:10, 7:05, 9:10

DON'T MISS
MEL BROOKS'
BLAZING SADDLES
COUNTING HOUSE CINEMA 1
HURRY, ENDS SOON
7:20, 9:20
BROAD AT BROUGHTON
383-3434
MATURE
Parents: A comedy with some coarse language. (R. W. McDonald, B.C. Director)

BILL COSBY
RAQUEL WELCH
HARVEY KEITEL
Mother, Jugs & Speed

MATURE
WARNING: Some coarse language. (R. W. McDonald, B.C. Director)
NIGHTLY
7:00, 9:10
COUNTING HOUSE CINEMA 2
BROAD AT BROUGHTON
383-3434
FESTIVAL OF INTERNATIONAL FILMS COMING SOON
Brochures are available at all Odeon Box Offices

STAMPEDERS
HIT THE ROAD

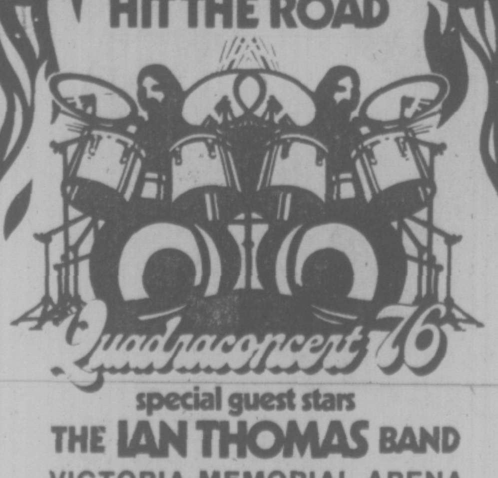

Quadraconcert 76
special guest stars
THE IAN THOMAS BAND
VICTORIA MEMORIAL ARENA
THURSDAY, JULY 29, 8 P.M.
ALL TICKETS $5.00 ON SALE AT ARENA BOX OFFICE 9 A.M.-5 P.M. DAILY EXCEPT SUNDAY
7-9

Bags Left So Concorde Could Fly

WASHINGTON (WP) — Seventy-five Concorde passengers voted to leave their luggage in London Saturday rather than bump 20 of their fellow passengers to lighten the load so the supersonic plane could meet flight safety standards.

A British Airways spokesman said that London's current heatwave and high humidity decreased the density of the air, requiring that the weight of the plane be reduced so it could take off safely.

According to one passenger, the Concorde's captain told the ticket holders headed for Dulles International Airport that the flight could either be postponed until dark when the temperatures dropped, or 20 people and their luggauge could be left behind.

The passengers groaned at the thought of delay and quickly disregarded the idea of ousting 20 of their number, the passenger said.

Then, at the suggestion of one passenger, they all agreed to abandon their luggage.

"It was all done in a friendly, marvellous manner," said Norman Lornie, a British Airways spokesman in New York. "It's brought back the adventure in flying . . ."

The passengers luggage was shipped to Dulles on Sunday on a British Airways 747 and delivered to the passengers homes, the spokesman said.

The Concorde was carrying a maximum fuel load because of expected headwinds across the Atlantic Ocean, a British Airways spokesman said. Becuase the weight of the fuel could not be reduced, the spokesman said, the weight of either passengers or baggage had to be reduced.

The affect of extreme hot weather on the Concorde was cited in a brief filed with the U.S. Court of Appeals by the Environmental Defence Fund, which opposed the decision to allow the plane to use Dulles.

"What happens if they miscalculate the needed reduction in passengers and fuel and there is not enough fuel left? asked John F. Hellegers, an attorney representing the fund.

A British Airways spokesman in New York said Thursday the reduction in weight by removal of the baggage probably resulted in an extra 1,000 miles of flying capability.

"It's always possible anytime humans are doing these calculations to miscalculate . ." said Leroy Keith, special assistant to the director of flight standards at the Federal Aviation Administration here.

"The problem is on all turbo jets, when temperature increases, the engine thrust decreases," he said.

A weight problem on some planes can be corrected by removing cargo but the Concorde, Keith added, carries no cargo.

Chiropractor Fee Hike Cut

REGINA (CP) — The federal Anti-Inflation Board announced Wednesday that it has rejected a fee schedule suggested by Saskatchewan chiropractors.

In a news release telephoned to here, the board said the fees would have amounted to a 19.3-per-cent increase, above federal guides.

The fees, covering Saskatchewan's 50 chiropractors, had been approved by the Saskatchewan Medical Care Insurance Commission.

Chiropractors were to bill patients $5.25 a visit, up from last year's average $4.54, but the federal board said it would allow no more than $5.

The average chiropractor last year had gross earnings of $37,000 and net earnings of $17,063.

BLACK CHILDREN HELD

JOHANNESBURG (Reuter) — A number of black children are still being held in prison cells three weeks after bloody riots in South Africa's black townships, police said today.

But a senior police official would not comment on reports in the Johannesburg Star that dozesn of children, some as young as eight, are being held, and that most have not had a change of clothes since their arrest.

Brig. J. F. Roos, heading police investigations into the rioting in which 176 people died, told reporters when asked about the children: "What do you think would happen if we let them run around the streets. We would never find them again."

He added: "Letting them out on bail would be no use — many will not return home, anyway. We cannot release them until investigations are complete, and we are working round the clock on those."

Roos refused to state the number of children in detention or give their ages or the precise charges on which they are being held. Police Minister James Kruger has said about 1,300 blacks were arrested during the rioting.

GORGE & TILLICUM
PIZZA PATIO
382-3188
DAVE CAMPBELL - OWNER
6-18

Felice's
DINING LOUNGE
Gourmet meals, eloquently served in luxury surroundings
LUNCH: MON.-FRI. 11:30-2:30
DINNER: DAILY 5:30-11:30 P.M.
1218 Wharf, Hartwig Court
enter parking lot past wharf at bottom of Yates Street.
5-29 Reservations Please: 385-4497
watch the inner harbour over lunch, over dinner
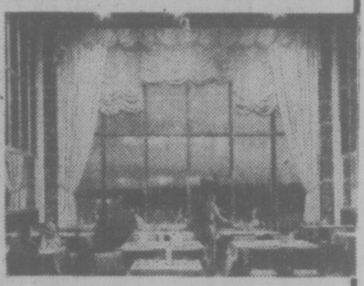

THE NATION'S NUMBER 1 HIT.
ASK ANYONE WHO'S SEEN IT.
ANY ONE.
THE OMEN
GREGORY PECK LEE REMICK
THE OMEN
A HARVEY BERNHARD-MACE NEUFELD PRODUCTION
DAVID WARNER BILLIE WHITELAW
MACE NEUFELD HARVEY BERNHARD RICHARD DONNER
DAVID SELTZER JERRY GOLDSMITH
ORIGINAL SOUNDTRACK ALBUM ON TATTOO RECORDS AND TAPES
20th CENTURY FOX
ROYAL 805 Broughton 383 9711
SHOWTIMES: FRIDAY — 7:05 & 9:15
SATURDAY — 1:30, 3:20, 5:10, 7:05 & 9:15
RESTRICTED
WARNING: A very frightening picture. - R. W. McDonald, B.C. Director.

FAMOUS PLAYERS THEATRES
EIGHTH ANNUAL CANADIAN STUDENT FILM FESTIVAL
entry forms at these theatres

"Outrageous! Rip-roarious! Side-splitting!"
Gene Shalit, NBC-TV
"The funniest comedy in the 50 years since Charles Chaplin's 'Gold Rush'."
Vernon Scott, UPI
" 'Silent Movie' really arrives as a joy! It works! It works! Let summer begin!"
Charles Champlin, Los Angeles Times
"Moments of pure comic genius."
Bob Salmaggi, WINS-New York
"Too funny for words. It's a tribute to the pleasures that movies once gave us but rarely do anymore."
Frank Rich, New York Post
"One of this year's best films. Don't miss it! One of the wittiest, brightest, most outrageously funny, inventive barrels of laughs in recent years."
Jeffrey Lyons, WPIX-TV, New York

© 1976 20TH CENTURY-FOX
SID CAESAR HAROLD GOULD RON CAREY BERNADETTE PETERS A MEL BROOKS FILM MEL BROOKS
MICHAEL HERTZBERG · JOHN MORRIS · MEL BROOKS · RON CLARK · RUDY DeLUCA · BARRY LEVINSON RON CLARK
A PRODUCTION OF CROSSBOW PRODUCTIONS, INC.
20th CENTURY FOX
CAPITOL 805 Yates 384 6811
SHOWTIMES:
FRIDAY: 7:20 & 9:20
SAT. & SUN.: 1:30, 3:30, 5:25, 7:20 & 9:20
GENERAL ENTERTAINMENT

In SENSURROUND The sights, sounds and actual sensations of combat. So real you can feel it.
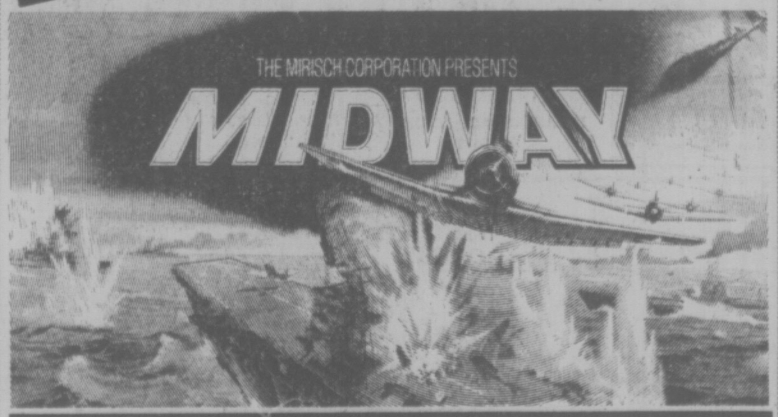

A WALTER MIRISCH PRODUCTION
STARRING
CHARLTON HESTON · HENRY FONDA
GUEST STARS JAMES COBURN · GLENN FORD · HAL HOLBROOK · TOSHIRO MIFUNE
ROBERT MITCHUM · CLIFF ROBERTSON · ROBERT WAGNER
ALSO STARRING ROBERT WEBBER · ED NELSON · JAMES SHIGETA · CHRISTINA KOKUBO and EDWARD ALBERT
WRITTEN BY DONALD S. SANFORD · MUSIC BY JOHN WILLIAMS · DIRECTED BY JACK SMIGHT · PRODUCED BY WALTER MIRISCH
A UNIVERSAL PICTURE
TECHNICOLOR® PANAVISION®
MATURE
CORONET 836 Yates 383 6414
FRIDAY: 6:40 & 9:10
SATURDAY: 2:00, 4:20, 6:40, 9:05

Paramount Pictures Presents
A STANLEY R. JAFFE PRODUCTION
A MICHAEL RITCHIE FILM
"THE BAD NEWS Bears"
— PLUS —
WOODY ALLEN
"PLAY IT AGAIN SAM"
MATURE
WARNING: Parents: coarse language throughout. R. W. McDonald, B.C. Director
GATES: 9:00, SHOW: DUSK!
TILLICUM DRIVE-IN Burnside at Tillicum 382 7531

PAUL NEWMAN

SHOWTIMES:
NIGHTLY AT: 6:55 & 9:00
MATINEE SAT. ONLY: 2:00
OPEN SUNDAY EVENING
GENERAL ENTERTAINMENT
OAK BAY 2184 Oak Bay Avenue 598 2213

ENTERTAINMENT GUIDE

BUTCHART GARDENS ADMITTING GATES OPEN EVERY DAY, 9 A.M. TO 11 P.M. — Many pleasing features combine to add to your pleasure. Regular admission at the International Entrance covers them all: Smashing stage shows, puppet and minstrel shows . . . Ross Fountains in their majestic "Ballet to the Stars" . . . Romantic after-dark illumination . . . Six gardens — fabulous Sunken Garden, English Rose, stately Italian, quaint Japanese, Lake and Stage Show Gardens . . . plus the Begonia Bower, Show Greenhouse, fascinating Seed and Gift Shop. Restaurant and coffee bar service available.

BUTCHART GARDENS SUGGESTS: COMBINE THEM ALL INTO ONE GRAND, THRIFTY OUTING — the Gardens by daylight . . . stage entertainment . . . romantic night lighting and the Ross Fountains in their majestic "Ballet to the Stars." Regular admission covers them all. For added pleasure, dine in the Floral Restaurant.

BUTCHART GARDENS SMASHING STAGE ENTERTAINMENT Presented in the midst of incredible beauty, it's the highlight of Victoria's Summer Entertainment Season.

MONDAYS 8:45 p.m., "JUST FOR FUN" — Live musical variety show featuring Robin Clarke, Althea McAdam, Murray McAlpine, James MacFarlane, Ian McIntyre, Madeline Paul, Kathy Roberts, Christopher Ross, Woody Woodland, Kevin Woodward and full stage orchestra. Also the "Butchart Gardeners" 1:30 to 3:30 p.m. and 6:00 to 8:00 p.m.

TUESDAYS, 8:45 p.m. "JUST FOR FUN" — Live musical variety show featuring Maureen Fraser, Kathy Roberts, Althea McAdam, Murray McAlpine, James McFarlane, Ian McIntyre, Madeline Paul, Christopher Ross, Woody Woodland, Kevin Woodward and full stage orchestra. Also the "Butchart Gardeners" 1:30 to 3:30 p.m. and 6:00 to 8:00 p.m., and the "Zingari Puppets," 7:00 and 7:45 p.m.

WEDNESDAYS—Same as Monday listing.

THURSDAYS, 8:45 P.M. SCOTTISH AND VARIETY NIGHT— Colourful Scottish Stage Show and Tatoo. Thrill to the Pipes and Drums of the Canadian Scottish Regiment (Princess Mary's) as they march on our stage and parade in the great Stage Show Garden. Plus other entertainment starring baritone George McDowell, mezzo soprano June Dupuis, the Adeline Duncan Dancers, with Ernie Durant, Jim Furmston, Mary Ross. Also the "Butchart Gardeners" 6:00 to 8:00, and the "Zingari" Puppets, 7:00 and 7:45 p.m.

FRIDAY—Same as Monday listing.

SATURDAYS — Magic Shows, 11:00, 12:00, 6:00 and 8:00 p.m. "The Butchart Gardeners," 1:00 to 3:00 p.m., — The Heron Family "Humanettes", 3:30 and 4:30 p.m. — "Zingari" Puppets, 7:30 and 8:30 p.m. — Color Film, approximately 9:00 p.m.

SUNDAYS — Magic Shows, 11:00, 12:00, 6:00 and 8:00 p.m. "The Butchart Gardeners" 1:00 to 3:00 p.m.—"Grace Tuckey" Puppets. 3:30 and 4:30 p.m. — The Heron Family "Humanettes," 7:30 and 8:30 p.m. — Color Film approximately 9:00 p.m.

EVERY EVENING — BUTCHART GARDENS' ROMANTIC NIGHT LIGHTING, FEATURING THE FABULOUS SUNKEN GARDEN AND THE SPECTACULAR ROSS FOUNTAINS IN THEIR MAJESTIC "BALLET TO THE STARS." As darkness takes over, until 12 midnight, a thousand hidden lights combine with the moon and stars, the hills, trees and shrubs, lakes, lily ponds and fountains, to create a fairyland softly scented by the flowers. Unusual! Grand! Indescribable! This alone is worth coming to see.

BUTCHART GARDENS FLORAL RESTAURANT — Open every day 11 a.m. to 7:30 p.m., serving delicious lunches, afternoon teas, and delightful buffet suppers in the evening. Sorry, no reservations. Continuous Snack and Coffee Bar Service.

BUTCHART GARDENS. KNOWN THROUGHOUT THE WORLD FOR THEIR INCREDIBLE BEAUTY . . . EVER CHANGING, ALWAYS LOVELY! — Skillful planning, constant replanting, dedicated gardeners pooling their ideas and knowledge, keep them that way week after week, season after season. Developed from an old abandoned limestone quarry over half a century ago, they have grown to become one of the world's most unusual, written-about, talked-about admired attractions.

BUTCHART GARDENS — MOST GRACIOUS WAY TO ENTERTAIN YOUR FRIENDS. PLAN NOW!

THE OLD FORGE dancing 6 nights a week to the fabulous "Brothers Forbes and Friends," in one of Canada's largest and most luxurious night clubs. Located in the Strathcona Hotel along with their famous discotheque and restaurant. Douglas at Courtney Street, 383-7137.

DINNER DANCING WED. thru. SUN—Plus a Sing-Along Fri. and Sat. evenings. You'll get the finest in food and service at the very delightful King's Den Restaurant, 655 Douglas Street — overlooking Thunderbird Park. Ample free parking. We also have a special luncheon sandwich bar daily.

THE ROYAL OAK INN — In the Thatch Cabaret: Enjoy the versatile Wayne Peters and "Home Brew" playing for your dancing pleasure Thurs. to Sat. **In the Strathmore Dining Room and in the Le Cheval Room**: It's John McKenzie, the strolling troubador, and the piano stylings of Deg Degroot, nightly. Other entertainment on tap in other areas of the Inn. Please call for further information, 658-5231. 4670 Elk Lake Dr.

BRITISH COLUMBIA FOREST MUSEUM — 1 mile north of Duncan on Trans-Canada Highway. This 40-acre outdoor museum includes an extensive collection of historic logging equipment and an operating 1½ mile railroad. Open daily 10 a.m. to 5:30 p.m. with steam trains running every 20 minutes.

Has VD Driven Amin Crazy?

TEL AVIV (UPI) — An Israeli psychiatrist who treated Idi Amin says the Ugandan leader is suffering from brain damage cause by advanced syphilis.

Dr. Marcel Assael, head of the department of psychiatry at Kaplan Hospital in nearby Rehovoth, said the 50-year-old Ugandan president displays "the classic symptoms of syphilis."

"It's no secret that Idi Amin suffered from the advanced stages of syphilis, which cause brain damage as well as other mental and physical illnesses," Assael said in an interview published today in the Tel Aviv newspaper Yedioth Ahronoth.

The psychiatrist, a lecturer at Hebrew University in Jerusalem, said he treated Amin from 1969 to 1971 while serving as an adviser to the Ugandan Health Service.

"My man patient was Idi Amin," he said.

The psychiatrist said the syphilis is recorded in Amin's service record as a sergeant in the British army. He said Amin also suffered a serious bone disease, which cause a lack of co-ordination.

"In all respects, Idi Amin is very sick — and not just mentally," he said. "He suffers from a lack of judgment and an inability to reach conclusions that take reality into consideration.

"During his visits he would ask stupid, childlike and confused questions," the doctor said. "He would describe his conversations with God, angels and other voices he heard in the night."

He said Amin constantly seeks self-assurance and tries to build himself up at every opportunity. He surrounds himself with important people to make himself seem more important, according to Assael.

"As compensation for his injured feelings, he has developed paranoia," the doctor said.

TOMORROW
Cabaret
SMASH MUSICAL
Live on Stage — Fully Professional
"A 'Must See'"—Audrey Johnson Victoria Times
JULY 2 - 17, 8:30 p.m.
(Except Sundays) (July 17 Sold Out)
TICKETS $6.50
Available from McPherson, Empress and at Door
RESERVATIONS 383-3716
CEDAR HILL COMMUNITY CENTRE
3220 Cedar Hill Road 7-2

DINING WITH A DIFFERENCE
Gay Nineties Spare Rib House
KEN PEAKER and ROLLY McINTOSH
Plays Your SING-A-LONG MUSIC
A SPARKLING ATMOSPHERE For PERSONALIZED MUSICAL HAPPENINGS
World-Famous SPARERIBS — Full Dinner Menu
825 Burdett — CHERRY BANK HOTEL — 385-5380
2-6

G.R. PEARKES Arena 3100 TILLICUM
PUBLIC ROLLER SKATING
Friday 7:30-9:30
Sunday 7:30-9:30
5-21

AUCTION of ESKIMO SCULPTURE
PRINT REPRODUCTIONS WALL HANGINGS TAPESTRIES
Wednesday, July 14 7:30 p.m.
GEORGIAN ROOM EMPRESS HOTEL
see Sat. Times & Sun. Colonist for details

DELIGHTFULLY DIFFERENT . . .
WHERE DINING IS EXQUISITE
AND A PLEASURABLE EXPERIENCE
CONSIDER OUR PRECIOUS
"GIFT CERTIFICATES"
Lunch Mon.-Fri. Dinner 7 Days A Week
Shah Jahan
EAST INDIAN & INTERNATIONAL DINING
1010 Fort St. 383-1211
(Fort at Vancouver) 6-25

Phoenix Summer Theatre
Tonight
"The Thwarting of Baron Bolligrew"
8 p.m. Phoenix Theatre
UVic Campus 477-4821

THE WADDLING DOG INN
BRITISH PIANO DANCING
FRIDAY & SATURDAY NIGHTS
NO COVER CHARGE
If you like a British atmosphere it's worth the drive out to see us!
FOR DINERS
Dinners in the $5 range
MONDAY TO SATURDAY 11 A.M. TO MIDNITE
SUNDAY DINING ROOM ONLY 11 A.M. TO 8 P.M.
PAT BAY HIGHWAY at MT. NEWTON CROSS RD.
Phone 652-1146
Chargex—Mastercharge
Esso Cards Accepted
6-7

Stardust
1037 VIEW ST.
Free Parking
385-1031
THE RUPTURED DUCK DISCO
No Cover Charge Mon.-Tues.-Wed.-Thurs.
MON.-SAT., 9:00-2:00 A.M.
6-7

The Big Cabaret
Featuring "VINTAGE"
Fridays Saturdays
Dining 7-9 Dancing 9-2
7-1 2915 DOUGLAS ST INGRAHAM HOTEL 385-6731

for reservations call 383-1421
NOW OPEN
12 noon to 10:30 p.m. 7 days a week
VICTORIA'S ONE and ONLY UKRAINIAN RESTAURANT
Peter Peruska's
PEROGIE PALACE
corner of Simcoe & Menzies Sts. in James Bay
LUNCHEON & DINNER featuring
★ 9 Varieties of Perogies
★ Borsht like your Mother made
★ Traditional Holubtsi

Red Lion INN
FAST EDDIES
DISCO CABARET
OPEN 6 NIGHTS A WEEK FROM 8:00
3366 DOUGLAS ST. VICTORIA, B.C.

"TRY OUR FINE FOOD AT REASONABLE PRICES"
WESTERN and GREEK
20% OFF FOR O.A.P. ON FULL COURSE MEALS
FROM 11 a.m. to 8 p.m.
OPEN 6 a.m. to 2 a.m. FRI. & SAT. to 3 a.m.
THE MELROSE CAFE
622 Yates 383-9715
7-2

THE FOGHORN
presents
"THE NEW FRIENDS'

The James Bay Inn
270 GOVERNMENT
DINING ROOM RESERVATIONS 384-7151
7-9

We love to cook!
Cooking is an exacting science as well as and exciting art, and truly is a profession you learn to love.
So, indulge yourself tonight—have dinner with us and dine with a little love....
Family dining from 5 p.m.
T.J.'s Four Seasons Restaurant features...
Daily luncheon buffet from 11:30 - 3
(...the Baron of Beef is superb)
special Sunday luncheon and dinner buffets
Sunday luncheon from 12 - 4
Sunday dinner 4 - 8
Telephone 386-3571
TJ's FOUR SEASONS RESTAURANT
634 HUMBOLDT ST., (in Nootka Court)
Across from the Empress Hotel

Introducing The Dog Who Launched 1000 Stars.
Paramount Pictures

GENERAL
"Won Ton Ton.
THE 'DOG WHO SAVED HOLLYWOOD"
A DAVID V. PICKER PRODUCTION
A MICHAEL WINNER FILM
Starring
BRUCE DERN MADELINE KAHN ART CARNEY
PHIL SILVERS TERI GARR and RON LEIBMAN
A STAR-STUDDED ARRAY OF FAMOUS GUEST STARS IN CAMEO ROLES
STARTS TODAY
TOWNE
Nightly at 7 and 9
Box Office Opens: 6:45

THE ROYAL OAK INN presents
the piano and organ stylings
of DEG DE GROOT

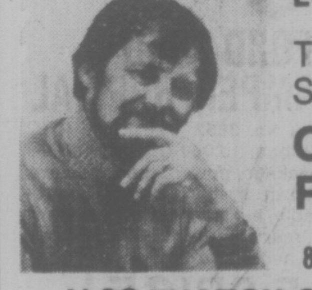

FROM EUROPE
Tuesday to Saturday
CHEVAL ROOM
8:30 to Closing
ALSO in the THATCH CABARET

The Thatch CABARET
WAYNE PETERS and HOME BREW
For your dancing pleasure Thursday to Saturday 9-2
THE ROYAL OAK INN
4670 Elk Lake Drive
658-5231
7-7

Red Lion INN
GREAT ENTERTAINMENT NIGHTLY
FROM JULY 5
return engagement by popular demand
in the TOWER DINING LOUNGE
AUDREY & BUTCH

TELL 'EM RED SENT YOU
3366 Douglas St.
Victoria, B.C.
7-2

THEY PUT THE 'O' IN EROTIC!

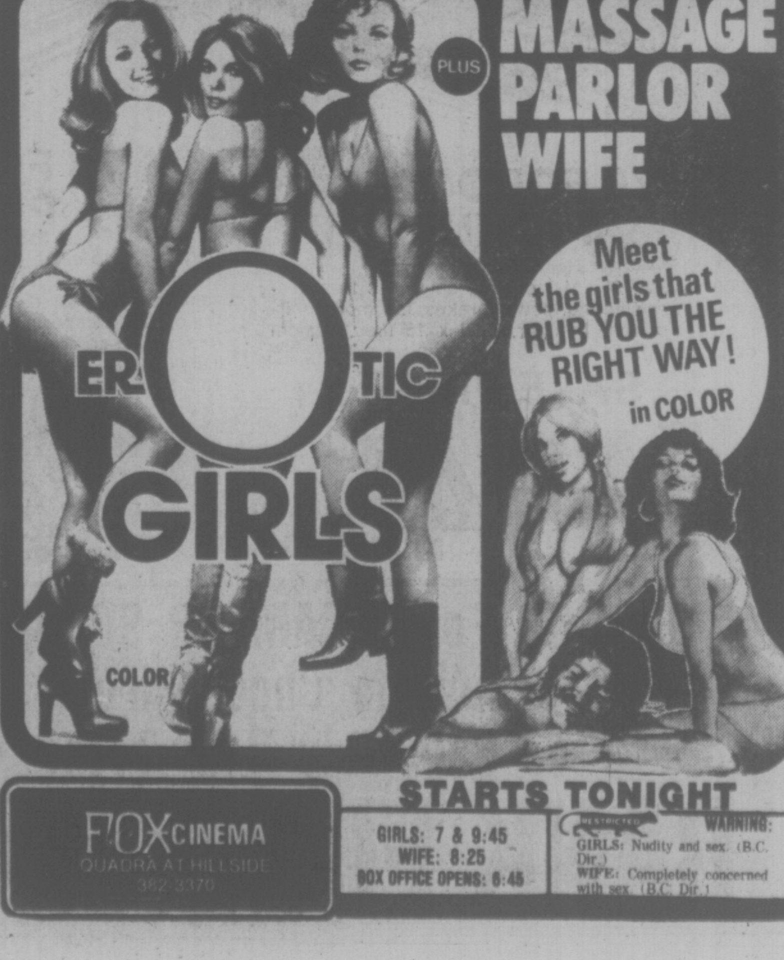

EROTIC GIRLS
COLOR
PLUS
MASSAGE PARLOR WIFE
Meet the girls that RUB YOU THE RIGHT WAY!
in COLOR
STARTS TONIGHT
FOX CINEMA
QUADRA AT HILLSIDE
382-3370
GIRLS: 7 & 9:45
WIFE: 8:25
BOX OFFICE OPENS: 6:45
RESTRICTED
WARNING:
GIRLS: Nudity and sex. (B.C. Dir.)
WIFE: Completely concerned with sex. (B.C. Dir.)

PETER POLLEN FORD'S
SUPER SUMMER TRUCK SALE
All Trucks Fully Equipped to carry a Camper Unit
"CAMPER SPECIAL"
'76 FORD F250 PICKUP
Stock No. 3835
Regular and deluxe 2-tone, 8000 G.V.W., 390 V-8, automatic, power steering, power brakes, camper tie-down system, low mount mirrors, custom decor group, sliding rear window, radio, auxiliary battery, dual fuel tanks, rear bumper, 950 x 16.5 tires.
SALE PRICE $6647
"CAMPER SPECIAL"
'76 FORD F250 PICKUP
Stock No. 3310
7800 G.V.W., 390 V-8 engine, explorer package, automatic transmission, power steering, power brakes, camper tie-down system, low mount mirrors, sliding rear window, radio, dual fuel tanks, rear bumper, 7.50 x 16 tires.
SALE PRICE $6461
"CAMPER SPECIAL"
'76 FORD F250 PICKUP
Stock No. 3014
7800 G.V.W. 390 V-8 engine, automatic transmission, power steering, power brakes, camper tie-down system, custom decor group, sliding rear window, radio, dual fuel tanks, rear bumper, 9.50 x 16.5 tires.
SALE PRICE $6482
Camper Special Package Includes:
60-amp alternator, 70-amp battery, ammeter and oil pressure gauge, front and rear stabilizer bars, extra "cooling package," heavy duty in tank automatic transmission oil cooler, camper wiring harness, dual electric horns.
"CAMPER SPECIAL"
'76 FORD F250 SUPER CAB
Stock No. 3840
Regular 2-tone, body side accent panels, 8100 G.V.W. 460 V-8 engine, Ranger XLT package, automatic transmission, power steering, power brakes, slide-out spare tire carrier, camper tie-down system, low mount mirrors, cruise control, full-width rear seat, sliding rear window, radio, flipper rear windows, auxiliary battery, dual fuel tanks, rear bumper, 9.50 x 16.5 tires, light group, tinted glass, protection group.
SALE PRICE $8142
"CAMPER SPECIAL"
'76 FORD F250 PICKUP
Stock No. 3374
7800 G.V.W., 390 V-8 engine, knitted vinyl seat, automatic transmission, power steering, power brakes, camper tie-down system, low mount mirrors, body side mouldings, sliding rear window, radio, auxiliary battery, dual fuel tanks, rear step bumper, 7.50 x 16 tires.
SALE PRICE $6534
"CAMPER SPECIAL"
'76 FORD F250 PICKUP
Stock No. 3294
Regular and deluxe, 2-tone, 7800 G.V.W. 390 V-8 engine, automatic transmission, power steering, power brakes, low mount mirrors, custom decor group, body side mouldings, radio, rear step bumper, dual fuel tanks, 7.50 x 16 tires.
SALE PRICE $6340
"CAMPER SPECIAL"
'76 FORD F250 PICKUP
Stock No. 3600
6900 G.V.W., 360 V-8 engine, automatic transmission, power steering, power brakes, low mount mirrors, radio, rear bumper, 7.50 x 16 tires.
SALE PRICE $5875
"CAMPER SPECIAL"
'76 FORD F250 PICKUP
Stock No. 3890
6900 G.V.W., 360 V-8 engine, automatic transmission, power steering, power brakes, low mount mirrors, radio, rear bumper, 7.50 x 16 tires, custom decor group.
SALE PRICE $5945
"CAMPER SPECIAL"
'76 FORD F250 PICKUP
Stock No. 3915
Regular and deluxe, 2-tone, 8000 G.V.W., 460 V-8 engine, Ranger XLT package, automatic transmission, power steering, power brakes, slide-out spare tire carrier, camper tie-down system, low mount mirrors, cruise control, sliding rear window, radio, auxiliary battery, dual fuel tanks, rear bumper, 9.50 x 16.5 tires.
SALE PRICE $7295
"CAMPER SPECIAL"
'76 FORD F250 SUPER CAB
Stock No. 3955
Regular and deluxe, 2-tone, 8100 G.V.W., 390 V-8 engine, automatic transmission, power steering, power brakes, camper tie-down system, low mount mirrors, custom decor group, body side mouldings, full-width rear seat, radio, flipper side windows, auxiliary battery, wheel covers, dual fuel tanks, 9.50 x 16.5 tires.
SALE PRICE $7260
"CAMPER SPECIAL"
'76 FORD F350 SUPER CAMPER SPECIAL
Stock No. 3652
Regular and deluxe, 2-tone, 10,000 G.V.W., 460 V-8 engine, Ranger XLT package, power steering, power brakes, camper tie-down system, cruise control, sliding rear window, radio, auxiliary battery, tie-down hooks, dual fuel tanks, rear bumper, 12.00 x 16.5 rear tires, 9.50 x 16.5 front and spare tire.
SALE PRICE $7582
Over 50 Ford "CAMPER SPECIAL" Pickups to Choose from on Sale July 9 to 17th
BANK FINANCING
"where wise consumers BUY!"
peter pollen ford
1060 Yates at Cook St.
Telephone 384-1144

Cheap Food Days Over—Plumptre

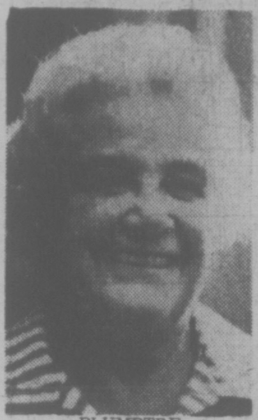
PLUMPTRE

By LIZ HUGHES
Times Staff

Consumers in Canada must realize that the days of cheap food are over, Beryl Plumptre, former vice-chairman of the Anti-Inflation Board said in Victoria Thursday.

Plumptre, also the former chairman of the federal Food Prices Review Board, said consumers must get used to the fact that the country is not going to have a "cheap food" policy.

The outspoken food price expert who resigned from her AIB post six weeks ago, stressed that she was not looking for a job in B.C.

Consumer Services Minister Rafe Mair said he invited Plumptre to the province for the day to discuss with him and his staff various alternatives to try to stem the province's rising food prices.

Mair has said earlier his department is considering setting up its own food prices review board, but Plumptre said she has no intention of heading that board, if it is established. "I'm not planning to come out to B.C. permanently," she said.

Mair said he expects to have a recommendation on the issue of food prices, to take to cabinet by Aug. 1

Plumptre said she discussed the advantages and disadvantages of food review boards, price freezes and the AIB with Mair and his staff but said whatever course the government chooses is up to it.

The temporary price freeze imposed first by the NDP government and later extended by the Social Credit government did control prices, Plumptre said.

The AIB's food price monitor showed B.C. prices did not go up as much during the partial freeze as did other provinces' she said, but a complete freeze is no long-term solution to the price problem.

She said a freeze upsets supply and importation patterns and does not take into account that there is no such thing as a constant pattern of farm production.

It would have been easier, Plumptre said, if the anti-inflation program had started with a temporary price freeze, rather than selective price monitoring.

Mair said one of the areas his staff is looking into is the reports of Lower Mainland residents driving to Bellingham and Blaine to buy their groceries at cheaper prices.

He said the first step is to figure out why prices are cheaper in the U.S., which, he said, is a complicated process.

Parliament Mews
MENZIES AT SIMCOE

GRAND OPENING
SAT., JULY 10th

★ Lots of extra parking off Simco Street entrance
★ C.J.V.I. On Location Sat. 10 to 3 P.M. with Bruce McArthur, and Free Pop, Coffee and Donuts,
★ Check the ads on this page for Opening Specials.
7-9

S. AFRICAN CONFLICT BREWING

STOCKHOLM (AP) — The growing conflict between black nationalists and the ruling white minority in South Africa may develop into a large-scale international conflict, the Stockholm International Peace Research Institute said in a report published today.

"South Africa and Namibia (South-West Africa) which is governed by South Africa control 25 per cent of the Western world's uranium supplies, which would put South Africa in the same position with uranium as Arab countries have concerning oil," the report said.

"South Africa may turn out to be too valuable for the United States and Western Europe to lose to a nationalist government with the present energy crisis."

South Africa is also strategically situated and is considered to be a check on growing Soviet and Chinese influence in Africa, the report said.

South Africa has the military capacity to handle a large-scale war on its own, the institute's figures on arms trade show.

The country has purchased as many jet fighters, missiles, tanks and ships as all other African countries south of the Sahara since 1960, the figures indicate.

The institute also said that South Africa is building a navy in the Indian Ocean and that the capacity of the Simonstown naval base will be tripled.

Agreement Expected Soon On Shared Rec Facilities

An agreement on sharing of recreational facilities between the Victoria school board and Oak Bay municipality is expected to be reached within the next few weeks.

School board chairman William Ross said Thursday trustees have accepted in principle an agreement which calls for 600 hours of use of facilities.

Ross was replying to a letter from an Oak Bay resident who charged students had been cut off a swimming program at the Oak Bay Recreation Centre because there was no agreement.

Anne Herbert of 2668 Cavendish representing 200 members of the Willows Parent-Teacher Association called on Ross to "immediately and publicly disclose the reasons why you cannot proceed to resolve this matter so that the parents of Willows school children together with the taxpayers of Oak Bay can determine whether or not you are acting responsibly with respect to this problem."

Ross said the district is trying to negotiate an agreement similar to the ones signed with Saanich and Esquimalt which permits exchange of use rather than dollars.

Negotiations had been going on for several months, Ross said, but Oak Bay council members were initially unwilling to entertain the type of agreement the other two municipalities. But Oak Bay's stand has now been relaxed.

Ross said the approximate value of the swimming programs in Esquimalt and Saanich was $5,000 each.

Pay Hike Urged For Bus Drivers

PORT ALBERNI — An arbitration board has recommended wage increases for school board bus drivers and inside workers to bring slaries in line with those paid for similar positions in current IWA agreements.

The two-year contract, with a 9.5 per cent increase in the first year and increases from 9 to 10 per cent in the second year, has been recommended by the board.

The board was set up to resolve the dispute between the Port Alberni school board and Local 727 of the Canadian Union of Public Employees, representing some 140 non-teaching staff in the district.

The agreement also calls for a 11-cent an hour increase effective July 1, 1977.

there's always something special at
McCOLL'S MEAT MARKET
SPECIALLY DURING THE GRAND OPENING OF THE
Parliament Mews
MENZIES at SIMCOE

TASTY SCOTCH TREATS
• HOME MADE BLACK PUDDING
• MEALIE PUDDING • HAGGIS
• SLICING SAUSAGE

HOME FREEZER SPECIALS
★ CANADA GRADE A BEEF ★
SIDES 99¢ LB. HINDS $1.29 LB. FRONT QUARTER OF BEEF 69¢ LB.
Price Includes Cutting, Wrapping and Sharp Freezing

AMPLE FREE PARKING — PHONE 382-1611
7-9

BROWN'S
LOW COST
FOODS—PARLIAMENT MEWS
204 MENZIES AT SIMCOE
• GRAND OPENING SPECIALS •
COFFEE MATE 16 OZ. 1.19
HEAD LETTUCE 2 FOR 39¢
SUNRYPE CLEAR APPLE JUICE 19-OZ. TIN 2 for 59¢
7-9

WOOL
"Special Canadian"
30% WOOL-70% ACRYLIC
3.5-OZ. BALL—REG. $1.75
GRAND OPENING SPECIAL $1.49
Open Daily 9:30-5:30 Closed Monday
10% OFF
• ALL NEEDLEPOINT
• PRINTED CANVASES
• CUSHION KITS
ODDS AND ENDS NAME BRAND WOOL
1-OZ. BALLS 49¢
• DON'T MISS THESE GRAND OPENING SPECIALS •
James Bay Needlecraft
In the Parliament Mews Menzies at Simcoe 383-5212
7-9

GRAND OPENING
SUMMER SPECIALS
PANT SPECIAL $10
EXCELLENT VALUES REGULAR PRICE TO $21.00
SUMMER SHELLS AND TOPS
2 FOR THE PRICE OF 1
OUR JULY CLEARANCE CONTNIUES...
⅓ to ½ off in All Departments
• SPORTSWEAR • PANTSUITS • BLOUSES • 2-PIECE DRESSES • SUN DRESSES • LONG DRESSES. WE STILL HAVE AN EXCELLENT SELECTION OF CAREFULLY-CHOSEN CLOTHES IN ALL DEPARTMENTS.
e. m. carter ladies' wear
230 Menzies — in the parliament mews 385-6511
Use Our Budget or Layaway Plan Open Daily, 9-5:30
7-9 • 10 YEARS AT THIS SAME LOCATION •

SUPER SUMMER
GRAND OPENING SPECIALS
SOFTIQUE BATH BEADS 16-Oz. Size $1.49
CLAIROL HERBAL ESSENCE SHAMPOO For All Hair Types, 16-Oz. Size $1.79
LISTERINE ANTISEPTIC MOUTHWASH 30-Oz. Size $1.99
FACELLE ROYALE TOWELS Double Rolls, ONLY 99¢
Rx
James Bay United Pharmacy
Parliament Mews — Menzies at Simcoe
JERRY LUNDGREN B.S.P. 383-7196
7-9

25% DISCOUNT
ON DRAPERY DRY CLEANING
BEAUTIFULLY SANITONE DRY CLEANED AND PRESSED
This offer valid until July 31, 1976
individual drycleaners
LOCATED IN THE PARLIAMENT MEWS
MENZIES at SIMCOE
Home Pick-up & Delivery Phone 595-4141
Minimum of $3.00 on all Home Pick-up & Delivery

James Bay
BARBER STYLISTS FOR MEN AND LADIES
• GERRY SAELENS
• FRED DIANA
ALSO BEARD TRIMMING AND SHAVING
James Bay Barber
AND STYLIST
PARLIAMENT MEWS
MENZIES AND SIMCOE
7-9 • 384-1712 •

the little giant bakery
and delicatessen
PARLIAMENT MEWS
203 Simcoe at Menzies
GRAND OPENING SPECIALS

Kosher Beef Salami lb.	1.59
Beer Sausage lb.	1.89
Medium Cheddar lb.	1.69
Cole Slaw lb.	69¢
Potato Salad lb.	79¢
Meat Salad ½ lb.	75¢
Bread (White and Brown) 15-oz. loaves	3 for 99¢
Glazed Donuts dozen	99¢

HOURS: Daily 10:00 to 5:30
Prices in effect July 9 and 10
"We have the crust to be better"

We're cookin' up fun.
Great fun, funny silent movies, great food for the whole family.
Pizza made to order.
Spaghetti,
Torpedo and Poor Boy Sandwiches,
Homemade soups and chcwders.
Open for Lunch, Dinners and Late Night Snacks, Seven Days a Week.
PIZZA PIEMAN
James Bay
386-1348
7-9

AT LAST!!
A TRAVEL AGENT IN JAMES BAY
Call and See Us for All your Travel Needs
101 Parliament Mews
203 Menzies at Simcoe
386-8427
Featherstone
TRAVEL SERVICE LTD.
ALSO AT:
734 YATES STREET 386-6101
COLWOOD PLAZA 478-9505
7-9

GRAND OPENING SPECIALS
TIMEX
ELECTRIC WATCHES
20% OFF SAT. ONE DAY ONLY
MANY IN STORE SPECIALS — HERE ARE JUST A FEW
POTTING SOIL 20 lbs. .99¢
HEAVY DUTY GARBAGE BAGS pkg. of 10 .59¢
FLASHLIGHT BATTERIES C's and D's 2 for 45¢
GENERAL PAINT SUPER GLOSS ½ pint 1.29
• LOTS OF FREE PARKING •
James Bay Hardware
"PARLIAMENT MEWS"
MENZIES AT SIMCOE PHONE 383-0411
7-9

FAMILY CIRCLE

"Who brought all this sand up from the beach?"
"Ida Know."
"Not me."

DENNIS THE MENACE

"ANOTHER SWELL WORD SHE TAUGHT ME IS 'NOKITOV'. THAT MEANS WHATEVER YOU'RE DOIN', CUT IT OUT."

LITTLE PEOPLE'S PUZZLE

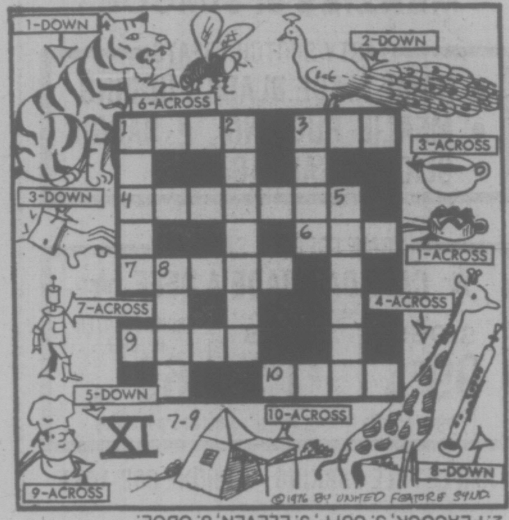

ANSWERS: Across—1. TRAP, 3. CUP, 4. GIRAFFE, 6. FLY, 7. ROBOT, 9. COOK, 10. TENT. Down—1. TIGER, 2. PEACOCK, 3. CUFF, 5. ELEVEN, 8. OBOE.

The Bridge Expert

By FRED KARPIN

When our South declarer gazed at his dummy after the opening lead had been made, he recognized that the fate of his contract would depend on a finesse. But he also realized that there was no hurry in taking the finesse. So he deferred it as long as possible—and was rewarded.

NORTH
♠ 9 8 5 2
♡ A K
◇ K Q J 9 6 2
♣ 7

WEST
♠ A 6 4
♡ J 8 7 5 3 2
◇ 8 4
♣ 6 4

EAST
♠ J 10 7 3
♡ 10 9 6
◇ 7 3
♣ K 9 5 2

SOUTH
♠ K Q
♡ Q 4
◇ A 10 5
♣ A Q J 10 8 3

The bidding:

South	West	North	East
1 ♣	Pass	1 ◇	Pass
3 ♣	Pass	3 ◇	Pass
3 NT	Pass	4 ♡	Pass
6 NT	Pass	Pass	Pass

Opening lead: Ace of ♠.

I think it will be concurred in by all that South's bidding was not scientific. But after his three-club rebid (the correct one), he had difficult choices of bids. His three-trump rebid was, to him, a lesser-of-evils call (the alternatives being either four clubs or four diamonds). His six-no-trump bid arose out of North's cue bid in hearts, which South interpreted as a slam-going bid (if North had a real heart suit, he would have tended to have bid it over South's three-club rebid).

West, not having any really desirable opening lead to make, chose to open the spade ace; and at trick two he continued with another spade, South's king taking the trick. A count of his tricks revealed that declarer had but 10 top winners. At the moment, it seemed as though South's sole hope was that East possessed the doubleton king of clubs, in which case a finesse of the club queen would yield the 11th trick. The ace would then fell East's king, and the jack of clubs would become South's 12th trick. But there was no hurry in taking the club finesse. If East had been dealt the club king, he would still have it later.

At tricks three and four declarer cashed dummy's ace and king of hearts. Then came six diamond leads. Prior to the lead of the sixth diamond, dummy had the 9-8 of spades, the club seven, and the sixth diamond. East had the jack of spades and the K-9-5 of clubs. South had the A-Q-J-10 of clubs.

On the lead of dummy's last diamond, East was squeezed. If he tossed away the spade jack, dummy's nine-spot would be promoted into a winner. And if, instead, he discarded a club, leaving himself with the doubleton K-x, South would now bring home three club tricks via a finesse.

CRYPTIC CROSSWORD

ANSWERS TO THURSDAY'S PUZZLE

Across
1 Lassie
4 Cloche
9 Battle honours
10 Uniform
11 Ether
12 Aglow
14 Using
18 Horse
19 Steeple
21 Water-biscuits
22 Paying
23 Aligns

Down
1 Labour
2 Sitting pretty
3 Igloo
5 Lancers
6 Caught napping
7 Ensure
8 Shame
13 Overrun
15 Show up
16 Aspic
17 Senses
20 Excel

CLUES

Across
1 Short change if enticed (9).
8 It's not in a mouthpiece (3).
9 Prayer for good health, and where to make it? (7, 4).
11 New role, but it may result in difficulty (7).
12 Contrive to hold a bolt (5).
13 Day set out for the firm (6).
15 In which the early bird lies awaiting the worm? (6).
17 Athenian garret (5).
18 Delivers publicy (7).
20 Exhausted, like a parachutist about to jump (5, 2, 4).
22 S. American river port (3).
23 Irritating and demanding, perhaps (9).

Down
2 Prophet in the limelight (3).
3 Go up in the world (5).
4 Little creature of high birth (6).
5 Proposition from me to her (7).
6 His staff helps him reach new heights (4, 7).
7 Extends terms of imprisonment (9).
10 Hailing distance (6, 5).
11 They will! 9).
14 Make a speech about medical chaos (7).
16 Extremely ragged (6).
19 Tight finish (5).
21 Admit it's different now (3).

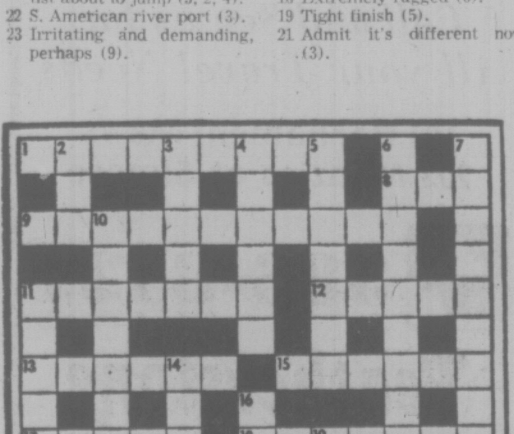

SOLUTION MONDAY

YOUR HOROSCOPE

Astronomical Forecast for Saturday, July 10

By SYDNEY OMARR

ARIES (March 21-April 19): Organization tends to "move." Status quo is shaken. Ride with the tide; keep up with the times. Study printed material. You learn valuable lesson by giving full rein to intellectual curiosity. Gemini, Virgo figure prominently.

TAURUS (April 20-May 20): Avoid direct confrontations. Diplomacy wins. You gain by making intelligent concession. Applies especially within family circle. Long-range view is most constructive. If you insist, cajole and rush to conclusions, you pay an inflated price.

GEMINI (May 21-June 20): Study Taurus message. Perfect techniques. Define terms. Avoid self-deception. Secret is confided. Be discreet Accent on utilization of creative resoures. Discuss finances with partner or mate. Pisces is likely to be in picture.

CANCER (June 21-July 22): Responsibilities are very much in evidence. Go slow. Review various aspects of any prospect, situation. Leave options open. Be sensitive to needs of one close to you, including partner or mate. Your emotional antenna sends message loud and clear.

LEO (July 23-Aug. 22): You come to end of phase of activity. You finally let go of what has been a proposition that drained you financially and emotionally. Aries, Libra figure prominently. Knowledge of nutrition sufaces — you actually aid yourself to a "better life."

VIRGO (Aug. 23-Sept. 22): Stress dynamic approach — be independent, inventive, daring. Take a chance on your own abilities. Leo could be very much in picture. Accent on feeling, children, love and ability to imprint style. You feel much better and don't wonder about it!

LIBRA (Sept. 23-Oct. 22): What was status quo is due to be revised, torn down, rebuilt. Your home base also undergoes radical changes. Nothing is apt to be the same. This need not be a matter of concern. In actuality, you go through "growing pains" and almost everything improves as a result.

SCORPIO (Oct. 23-Nov. 21): Highlight flexibility. Show that you can utilize material at hand. Expand horizons; socialize, meet people, go places. Enhance lines of communication. Gemini, Sagittarius figure prominently. Travel is very much emphasized.

SAGITTARIUS (Nov. 22-Dec. 21): If careful about details, you could locate what has been missing — and profit as a result. Plainly, this is a time when you persist, exhibit determination and are accused of being stubborn. Stick to your guns!

CAPRICORN (Dec. 22-Jan. 19): Lunar cycle "picks up." You've been through frustrating period. Now, you find things, you get answers, receive assurances from loved ones, find voice, write, read, speak, and gain wider audience. Go to it!

AQUARIUS (Jan. 20-Feb. 18): Family, home situation could dominate. Emphasis also on what has been hidden, visits to hospital, participation in club or organizational activity. Taurus, Libra, Scorpio could be in scenario. Be discreet — don't reveal all you know.

PISCES (Feb. 19-March 20): Your "glamor" comes to forefront. You get insights, win friends and influence people. Member of opposite sex could be very much involved. You might be provided with privileged information. Use it wisely!

IF JULY 10th IS YOUR BIRTHDAY you are creative, passionate, independent and a "problem" to those who adore the status quo. Leo, Aquarius persons play important roles in your life. In August, you'll be happier, more active. You've been restricted, pressed into a corner. That cycle is finished. You'll come alive!

FUN WITH FIGURES

By J A. H. HUNTER

Each letter stands for a different digit.

Of course it should be a salmon, or at least a fine trout. But it may not be too easy to get this KIPPER.

```
GILLIE
GRILLS
   HIS
KIPPER
```

(Answer tomorrow)

Yesterday's answer: Mike and Martha married in 1946. Mr. Hunter answers all letters: ideas welcomed.

Fish To Be Released

WASHINGTON (AP) — A total of 23.8 million hatchery-reared fish will be released in the Great Lakes this year under U.S. state and federal programs, with more than 11 million to be planted in Lake Michigan. The office of Les Aspin (Dem.—Wis.) said Lake Michigan will receive a total of 61,213,000, Lake Superior, 3,695,000, Lake Huron, 3,434,000, Lake Erie, 2,726,000 and Lake Ontario, 2,783,600.

DUMPLINGS

HAGAR

PEANUTS

BROOM-HILDA

MISS PEACH

B.C.

WIZARD OF ID

APARTMENT 3-G

NANCY

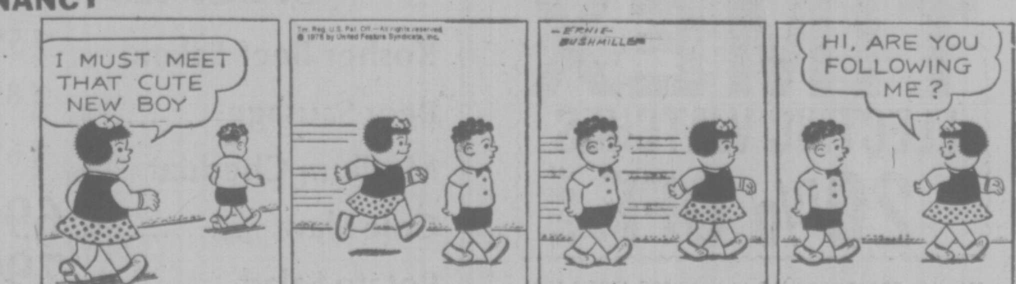

MARK TRAIL

386-2121
Monday through Saturday
8 a.m. to 6 p.m.

CLASSIFIED ADVERTISING

Vancouver Island's Largest Shopping Centre in Print

386-2121
Monday through Saturday
8 a.m. to 6 p.m.

1 BIRTHS

BENN — Born to Pete and Sandy (nee Warren), on July 4, 1976. A boy, Michael Warren, 7 lbs. 3 ozs. A new baby brother for Jason. Special thanks to Dr. Flanagan, Dr. Chechik and the wonderful maternity staff at the Jubilee Hospital. Insured.

CLARK — Born to Don and Pat on July 1st, 1976, a boy, James Stuart, 8 lbs. 2½ oz. A new baby brother for Patrick, Roy and Jennie. Special thanks to Dr. G. Rasmussen and case room staff at R.J.H.

SCHUT—Kelly is pleased to announce the arrival of her brother, Adam Robert Martinus, 6 lbs. 5½ ozs., on June 25, 1976. Thanks to Drs. Gough, Lane and Stark and maternity staff at Victoria General Hospital. Proud grandparents are Mr. and Mrs. R. G. Stephens of Victoria and Mr. and Mrs. M. Schut of Wetaskiwin. (Insured.)

WEGWITZ—Emil and Sue (McCooey) are pleased to announce the arrival of their son, Ryan Lawrence, on July 7, 1976, at Victoria General Hospital; 6 lbs. 5 ozs.; a brother for Tania and Sara. Many thanks to Drs. D. Smith and R. O'Brian and maternity staff at Victoria General.

WEMYSS—Born to Bryon and Anitta June 9th, 1976, a handsome 9 lb. 13 oz. son, Orion Douglas. A friend and brother for 2-year-old Elina. Most sincere thanks to Dr. J. Wong and his efficient staff at the Tahsis Hospital.

WHITAKER—Born to John and Teresa, a girl, Nora Lynn Anne, 7 lbs. 6 ozs., on July 4, 1976. Our thanks to Dr. J. R. Wilson and the staff at the Royal Jubilee Hospital.

DEATH and FUNERAL ANNOUNCEMENTS DIRECTLY FOLLOWING CLASSIFIED

14 ANNOUNCEMENTS

CLEARANCE SALE
Saturdays only 9-5 until stock lasts, balance of stock from closing out sale of Little Dears infant wear. All merchandise must go, come and see this fabulous summer and winter children's wear sale. Everything from gift wear and new born to 3X, stock up now for your Xmas presents at these great savings. To view just call at 240 Portsmouth Dr. 478-7219. Down Metchosin left at Lagoon left at Heather Bell. See you this Saturday for best selection.

LADY HYPNOLOGIST — STOP smoking, lose weight, self hypnosis. By appointment only. Alpha Centre—595-4022.

15 COMING EVENTS and MEETINGS

9TH ANNUAL RE-UNION OF former Yorkton, Saskatchewan (and district) resisdents to be held on Sunday, July 11 (rain or shine!)
2:00-5:00 P.M.
Beacon Hill Park—Entrance at Rupert and Haywood. Look for signs — near Children's Swings in General Picnic Area of Park.
We'll be looking for you!

ASSERTIVENESS TRAINING for men and women, July 23 and 24, leaders; Charlotte Atlung, 383-2879, Barbara Pendergast, 479-8587.

MYSTERY TOURS
Leaves V.I. Coach Lines depot every Sunday at 1:30 p.m. Return 5 p.m., $4.50 includes tea. 385-4411.

20 LOST and FOUND

LOST: FAIRFIELD, BLACK FEmale short-haired cat, 1 left white whisker, red collar with rhinestones and I.D. tag. Reward. 598-7301 or 383-3951.

LOST: WEDNESDAY, JULY 7, Downtown within 3 blocks radius of Eatons, man's gold wedding ring. Reward. 387-6864 days, 479-1513 evenings. Ask for Prian.

LOST: MAN'S OILSKIN-LINED raincoat between Ormond Yates or Quadra to James Bay. Phone 383-0286.

LOST: SILK SCREEN PICTURE, 1½'x6', Pandora Street area, lost while moving, please return, reward. 385-4945.

LOST: MAN'S BROWN WALLET, driver's licence, credit cards, etc. Lost on 7:00 ferry or 8:18 bus. Reward. Please phone 385-1903.

LOST: 2 KITTENS0, ONE LONG hair orange, one all black, 10 weeks, Stellys X Road and Wallace Drive. 652-5846.

LOST, YOUNG BLACK LAB, LINden-Richardson area on July 4th weekend. Close friend. 388-6684 or 383-1723.

LOST FRIDAY, JULY 2, QUADRA and Tolmie area, blue and white budgie, reward. 386-8229, 386-7666.

LOST: VICINITY BURNSIDE and Beta, navy leather handbag and contents — Reward. 477-6506.

LOST: ALL GREY, SHORThaired male cat with no tail, Oak Bay, Fairfield area. 383-5913.

LOST: WILL LADY WHO REported found watch, warehouse Quadra, kindly phone 477-4427.

LOST: BROWN LEATHER KEY chain, between Oak Bay and town. 595-5436.

FOUND: JUBILEE AREA, KITten, 3-5 months old. Dark grey with black face and paws. 595-6107.

LOST: DIAMOND ENGAGEMENT ring, on corner of Vancouver and Mason. If found, phone 385-5019.

21 HELP WANTED GENERAL

ADVERTISEMENTS IN THIS CLASIFICATION MUST COMPLY WITH THE BRITISH COLUMBIA HUMAN RIGHTS ACT

LIVE-IN HOMEMAKERS
Opportunities for semi-retired ladies to help their local communities. Your experience needed by HEALTH CARE SERVICES UPJOHN LIMITED. Call us at 388-6639 Monday-Friday, 9-4:30.

APPLICATIONS ARE INVITED for the position as desk clerk, city hotel, experience desirable but not essential provided applicant has some general knowledge of cash registers and cash audits. Apply Victoria Press, Box 671.

PERMANENT LIVE-IN COMpanion homemakers needed for Victoria area. Ideal situations for semi-retired or retired persons. Call Medox for more information. 388-7388 during business hours.

A PERSON TO CLEAN 2 MORNings or 1 full day per week, 1-storey house in Uplands, close to bus, 2 adults, $4.00 per hour, would consider high school person for less. 592-7870.

WAITRESS OR WAITER REquired for full-time employment at the Ingraham Hotel Coffee Shop, apply in person only, weekdays from 10 a.m. to 4 p.m.

EXPERIENCED FULL-TIME guitar teachers, starting September. Send resume and references to Sound Source, 723 Johnson.

CAPABLE PERSON FOR GENeral hotel maintenance. Apply to Mr. Bill Ravenhill, Red Lion Motor Inn, 3366 Douglas.

DENTAL ASSISTANT REQUIRED for preventive oriented practice, starting July 15th. Replies hand written to Victoria Press, box 732.

MATURE PRACTICAL NURSE for afternoon shift, 3:30-11:30, in retirement home. Must have references. 386-1744.

VICTORIA PRESS BOX 542. Thank you for applying this position has now been filled.

LIVE-IN HOUSEKEEPER COMpanion for lady in Oak Bay. 598-1250.

21 HELP WANTED GENERAL

THE POSITION
Assistant manager with general experience to assist in the management of the various facets of building requirements.
THE COMPANY
A local company in land developing, single and multifamily dwelling construction, real estate (with expansion program).
THE APPLICANT
Required to have good academic standards, proven ability in management, capable to work independently. Any related experience to building will be an asset. Salary plus bonus plan. All replies strictly confidential. Please send your resume to Victoria Press, Box 702.

HOTEL
Front Desk
CLERK
Must have good typing knowledge, shift work required, neat appearance and pleasant personality. Please phone for appointment 9:00 a.m. to 12 noon. Ask for F. WEILAND 382-4221.
CHATEAU VICTORIA

TRAVEL AGENT
Established travel agency in Nanaimo, B.C., requires travel agent with a minimum of 2 years' experience in all phases of travel. Salary plus incentive, commensurate with experience. Full Company Employee Benefit Plan. For interview forward resume or call collect.
R. Shum, Manager, BCAA Travel Agency, 2131 Departure Bay Rd. Nanaimo, B.C. Telephone 604-758-1127.

MUSIC STORE
requires aggresive manager with extensive knowledge of bank and orchestral instruments. Responsibilities include administration of in store staff and sales calls to established institutional accounts throughout the island. Vehicle and expenses provided. Excellent salary and profit share plan for successful applicant. Send personal resume and previous experience to Victoria Press Box 733.

SINGLE LADY, 36, REQUIRES domestic full time work in Victoria — live-in preferred. 14 years' experience raising children and overseeing large estate. Good references. Prefer weekends off. Available Aug. 9-76. Please write c-o B. Ward, 532 Dallas Rd., Victoria, for further information and or interview.

TIME SALES MANAGER
Victoria Dodge is looking for a person with finance background who wants a career in the automobile industry. Send or bring complete resume to Mr. White, c-o Victoria Dodge Chrysler Ltd., 819 Yates, Victoria.

START YOUR OWN BUSINESS
Full or part-time, ladies and men needed to work their own hours in their own neighborhoods. Interested? Call 477-9188. No calls Friday or Saturday.

COUPLE EXPERIENCED IN cooking and housework or three adults in country home near Victoria. Live-in comfortable separate cottage, no laundry, 5-day week, good wges. References essential. Please write giving particulars Victoria Press Box 726.

WANTED: WORKER FOR AUCTION SALES
capable of dealing with the public, neat appearance, steady and reliable. Must have drivers licence. Contact The Auction Gallery, 966 Yates St. or phone 383-2524.

REQUIRED COMPANION FOR elderly couple. Assist light housekeeping. Own upstairs bedsit., bathroom, cable TV and telehpone. Phone after 6 p.m., 592-1925.

LOVING DAY CARE FOR 20 month old boy required on permanent basis Monday to Friday 8-5. Preferably Passmore Place or University area. 479-6266 after 5.

MATURE NIGHT AUDITOR EXperienced on NCR 4200. Experienced need only apply, in person Sherwood Park Inn, 123 Gorge Rd. East between 9 a.m. and 2 p.m.

CHEF REQUIRED FOR FULL FAcility hotel. Exceptional opportunity with young, expanding organization. Please apply to Victoria Press, Box 690.

RELIABLE COMPANIONhousekeeper for elderly lady. No nursing required. Private room and bath in luxury apartment, references. Reply Victoria Press, Box 693.

GENERAL HOUSEKEEPER wanted in the Colwood area commencing August 16. References required, preferably motherly grandmother. 478-7793.

GREENS KEEPER WITH AT least 4 years' experience required for a 9-hole golf course in Victoria. Send resume to 4633 Prospect Lake Rd. RR7 Victoria, B.C.

COOK AND HOUSEKEEPER wanted for summer help on private Gulf Island. Contact Box 2184, Sidney.

SUMMER EMPLOYMENT — Haunted House. Reply in own handwriting only to 327 Belleville Street, Victoria, B.C.

MATURE RELIABLE HOUSEkeeper, 6 hours per day, Canadian cooking only, car essential. Reply to Victoria Press Box 708.

MATURE PERSON FOR PARTtime employment. Day or night. Driver's licence. Apply Victoria Press, Box 697.

URGENTLY REQUIRED, EXPErienced hairdresser, full or parttime, to take over clientelle for busy salon. 658-5914 or 383-4606.

MATURE, RELIABLE WOMAN as housekeeper for elderly couple in private home. 1690 McRae 592-7387.

DUTCH GENTLEMAN, 65, SEEKS companion housekeeper in exchange for room and board. 478-3722, evenings.

STEADY JOB FOR CONSTRUCtion helper, preferrably with some cement finishing experience. Send resume to Victoria Press, Box 686.

PERSON NEEDS PERSON TO refit 20' sloop wood on weekend or spare time in trade for extended sailing time. 478-6527.

PAUL'S RESTAURANTS LTD. WANTED: FULL-TIME EXPERIenced waiters and waitresses. Shift work involved. Apply 1900 Douglas between 2-3 p.m., weekdays only.

MATURE EXPERIENCED BROILer cook, must have references, apply between 3-5 p.m. only. Meat Market Steak House, 535 Yates St.

STUDENTS — GET INVOLVED in a meaningful way by volunteering some spare time. Call Victoria Volunteer Bureau, 386-2269.

HAIRSTYLIST REQUIRED, EXperience and clientele preferred but not essential. Phone for appointment, 478-9242.

FULLY EXPERIENCED HAIRdresser required. Pink Kitten Beauty Salon, Sidney. 656-2233.

EXPERIENCED RESIDENT caretaker, couple. Modern waterfront apt., 44 suites. 592-7678.

TAXI DRIVERS WANTED, CLASS 4 licence and chiefs permit required. Apply 585 Pandora.

RESPONSIBLE, EXPERIENCED travel agent. Victoria Press, Box 698.

EXPERIENCED TELLER URgently required. Salary negotiable. 598-5172.

THINKING OF VOLUNTEER work? Call us at 386-2269 Volunteer Bureau 620 View Street.

TYPIST, PERMANENT PARTtime. Ten to three daily. Phone 382-7822.

LIVE-IN BABYSITTER REquired for working mother. One child. Flexible hours. 652-4258.

DOMESTIC HELP IN SMALL rest home live-in, 5 day week. Reply to Victoria Press Box 709.

KNOWLEDGEABLE SEWING teacher for classes starting in September. Victoria Pres Box 706.

GILSON MEATS REQURE A meat cutter, apply Gilson Meats, Mayfair shopping centre.

21 HELP WANTED GENERAL

EXECUTIVE CALIBRE
Financial Services
Representatives
REQUIRED
The men and women we are looking for must have a mature career attitude and be alert to the rapidly expanding opportunities in the planned investment field. Successful sales experience would be an asset but is not essential.
WE CAN OFFER:
—The opportunity to earn a well above average income
—Personal Independence
—Established clientele
—Company Supported Stock Purchase Plan
—Nationally Advertised Products
—Profit Sharing Bonus
—Franchise Financing available to qualified applicants
—Comprehensive product training program
—Professional Selling Skills program
—Opportunity for Management
If you are interested in an exciting, profitable future apply to:
Mr. D. A. (Don) Jenson
Region Manager
Investors Syndicate Limited
1000 Douglas Street, Victoria, B.C.
Telephone 389-4234
Investors

VICTORIA YM-YWCA
requires
ASSISTANT YOUTH PROGRAMME DIRECTOR
Salary range $9000-$10,400
Person required to work on youth department staff team. Responsibilities include, planning an operation of pre-school programmes, youth clubs, social and dance groups. Applicant should have ability to select, train and supervise part time and volunteer staff, manage programme budgets, and share in leadership and administration of total youth programme. Additional requirements:
1—Degree in recreation group work, sociology, child care, physical education or related field.
2—Skills and experience relating to pre-school movement, exploration programmes in both gym and pool.
3—Skills and experience in working with youth in groups.
Apply in writing only, (include resume) before Friday, July 23 to Ken Currey, YM-YWCA, 880 Courtney St. V8W1C4.

Boys and Girls IN SOOKE AREA
Are you interested in earning yourself some money during the summer holidays and perhaps after school starts again? We have several profitable Colonist newspaper routes that can be delivered within an hour or so each morning that can give you a monthly profit of $43.00 or more. Now is the time to put yourself in business. Call Mr. John Bradford at the Colonist Circulation Department. Phone 383-4111 or better still come in to office and fill in an application.

Group-Receiving Home Parents
A couple is needed for a resource for children. Applicants must be mature, responsible and able to provide skilled, effective parenting and child care services to children who cannot remain in their own home. Responsibilities to include housekeeping duties, supervision of adolescents and meeting the special needs of each child in the home. The position requires working with a variety of agencies in the community. Apply in writing to the Dept. of Human Resources, Room 282, City Centre, Kitimat, B.C.

AVON
NEED MONEY TO HELP PAY TUITION BILLS? If you're ambitious and enthusiastic you can earn money all summer long as an Avon Representative. Meet people, have fun, too! Call for details: Mrs. McCartney, 384-7345.

Woodward's
Requires an experienced full-time person for sales and stockroom work in our shoe department. Excellent wages and company benefits. Apply in person to the Personnel Office, Tuesday through Saturday, 2 to 4 p.m.

RESTAURANT MANAGER
Successful drive-in restaurant located in Courtenay requires manager. Experience an asset but enthusiasm, initiative and hard work are what is required, remuneration will be based directly on profits and should result in an above industry wage-profit level. Please send resume to H. C. Fowler, 451 Rye Rd., Courtenay.

REQUIRE FULLY EXPERIenced cook with good disposition for west coast logging camp. Excellent home cooking and baking for up to 30 hungry men. Top wages and pleasant surroundings. Shifts of 15 days on and 6 days off. References. Phone 746-7476 or write Hayes Logging, Box 712 Duncan.

EXPERIENCED SUPERMARKET cashier. Reply Victoria Press, Box 727.

22 OFFICE HELP

ADVERTISEMENTS IN THIS CLASIFICATION MUST COMPLY WITH THE BRITISH COLUMBIA HUMAN RIGHTS ACT

STENOGRAPHER REQUIRED for loans department, typing minimum 55 w.p.m. Previous business experience preferred. Good salary and benefits. Apply in person, Bank of B.C., 752 Fort Street, Victoria.

BANK OF B.C. NOW OFFERING career opportunities for tellers. Experience preferred but not essential, as we will train suitable applicants. Apply in person, 752 Fort Street, Victoria.

SECRETARY FOR ESTablished construction office, some bookkeeping required. Hours 9:00 to 3:00 p.m. Monday to Friday. Send complete resume to Victoria Press Box 680.

DICTA TYPIST
Busy office, good Dicta Typing and ability to deal with the public, previous office experience, salary $750-$850. Drake Personnel, 1175 Douglas St. 385-3425.

EXPERIENCED BOOKKEEPERtypist required for retail company. Pay roll and onewrite system. References. Reply to Victoria Press Box 722.

EXPERIENCED LEGAL SECREtary required for matrimonial and commercial. Good typing and shorthand essential. $750 plus. 386-6754.

LEGAL SECRETARY REquired. Must have some conveyancing experience and good typing. $800 plus. 386-6754.

EXPERIENCED CONVEYANCE secretary required. Salary commensurate with experience. Apply to Sandra Burns, 385-1411.

22 OFFICE HELP

STENOGRAPHER-CLERK
Applications are invited for the position of Stenographer-Clerk for the B.C. Government Professional Employees Association. Duties consist of a variety of clerical and secretarial services, including acting as the office receptionist. Ability to use good judgement and work under minimal supervision is essential. Working location is a pleasant downtown Victoria office. Applications giving full particulars of training and experience and indicating present postion should be received by the Executive Director, B.C.G.P.E.A., No. 501-660 Fort Street, Victoria, B.C. Please phone 385-8791. All applications will be treated as confidential. Closing date for receipt of applications is July 12, 1976.

BANK OF MONTREAL 1845 FORT ST.
Requires a full-time teller. Experience preferrred. Please phone Mr. White at 598-3381 for an interview.

SECRETARY-CONSTRUCTION
Busy office requires for immediate employment person with experience in typing, payrolls, meeting the public, telephone answering and general administrative duties, preference will be given to those with construction office experience, salary commensurate with experience, please send resume to P.O. Box 5297 Station B, Victoria, B.C.

Secretary
Small downtown Victoria accounting firm requires secretary, congenial office staff. Interesting, busy workload. Good shorthand and typing a prerequisite. Salary to $850.
Please send letter of application to Victoria Press, Box 689. All applications acknowledged.

GENERAL INSURANCE AGENCY KER and STEPHENSON LTD.
Has openings for junior intermediate and senior insurance staff. Plus senior secretary and receptionist. Qualifications vary with position applied for, but all positions require typing of 60 wpm and sound spelling ability. Please write Post Office Box 757 Victoria. All applications held in confidence.

BOOKKEEPER WANTED. MUST be able to handle complete set of books, through trail balance. Pleasant working conditions, hours set by your ability to do complete job. Please supply resume, long experience not most essential; good work ethics most desired. State starting wage expected. Apply Victoria Press Box 651.

LEGAL SECRETARY. MUST BE experienced in estates, wills and companies. Shorthand and Mag II an advantage. $800 plus. 386-6754.

SELL IT THROUGH CLASSIFIED

23 SKILLED TRADES

ADVERTISEMENTS IN THIS CLASIFICATION MUST COMPLY WITH THE BRITISH COLUMBIA HUMAN RIGHTS ACT

PIPE-FITTER STEAM FITTERS INSULATOR
Required at our Elk Falls Mill, near Campbell River, B.C. Applicants must have industrial experience and a B.C. T.Q. or equivalent. Current rate is $9.295 per hour.
The mill is a large pulp, paper and lumber complex offering a wide variety of industrial experience.
Please write to Crown Zellerbach, Elk Falls Mill, P.O. Box 2000 Campbell River, B.C. V9W 5C9.
CrownZellerbach

LICENSED PRACTICAL NURSES, NURSING ORDERLIES
On-call, relief positions presently available. Must be licenced with the Practical Nurses' Council of B.C., or eligible for such licencing. Hourly wage rate of $5.55 (1975 rates).
Apply to:
Personnel Department,
Gorge Road Hospital,
63 Gorge Road West,
Victoria, B.C.

SUBURBAN MOTORS
(Lincoln Mercury Franchise)
Require a first class auto mechanic
Experienced in all phases of general mechanical work. Apply to Ken Evans, 386-6131. 3377 Douglas.

ISLAND FLEET OPERATION requires an experienced mechanic to maintain a fleet of light vehicles and 30,000 GVW trucks. Work will be straight days with once per month travel to Nanaimo. Applicant should be a food self-starter and able to work on his own. Desirable salary and benefit package. Interested parties should contact Victoria Press Box 710.

CHARTERED ACCOUNTANT REquired for small sized chartered accountant's office. Preference will be given to candidates who qualified after 1971. Excellent opportunity for early partnership to appropriate individual. Reply in writing, providing a resume to Victoria Press, Box 687. All replies received in professional confidence.

RETIRED OR SEMI-RETIRED
Electrician or Contractor dealing with public on sales and advisory position. Remuneration negotiable. Only those with an up to date knowledge of the residential wiring requirements need apply. This position can lead to management. Write Victoria Press Box 729.

GRAPHICS DESIGNER WITH all-round experience. Scope for creative ability in growing company. Salary commensurate with experience. Taiga Graphic-Advertising, 388-7355, 846 Broughton Street.

SKILLED AUTO BODY REPAIR person, must be able to produce first class work. Excellent working conditions and benefits, see Dick or Brian at Superior Collision Repairs, 656-5581, 386-3588.

BRICKLAYER AND HELPER wanted for Salt Spring Island. No beginners, please. 656-3805.

23 SKILLED TRADES

THE DEN HAIRSTYLIST LTD. Are now accepting applications for a first class men's stylist. Hours Monday to Friday 8:30-5:30. Arrange interview by calling 385-7779.

TV TECHNICIAN, 3 TO 4 YEARS experience. Full company benefits, apply Electrohome Ltd., 155 Langford Street, phone 385-3384.

24 SALES PERSONS and AGENTS

ADVERTISEMENTS IN THIS CLASIFICATION MUST COMPLY WITH THE BRITISH COLUMBIA HUMAN RIGHTS ACT

the Permanent
1125 DOUGLAS ST.
3647 SHELBOURNE ST.
Thinking of a Change?
We presently have 3 openings for professional Real Estate Salespeople. Stop in and discuss the opportunities available with Larry Brooks, 3647 Shelbourne Street, 477-0141, or Walt Slocomb, 1125 Douglas Street, 382-9191. Confidence assured.
Canada Permanent Trust Company

WHITTOME'S OFFER
LICENSED REAL ESTATE SALESPEOPLE.
1—TOP COMMISSION RATES PLUS A SALE BONUS PLAN.
2—FINE OFFICE TO WORK FROM WITH LOTS OF FREE PARKING.
3—NO MANAGEMENT COMPETITION.
4—IN OFFICE TRAINING PLUS LOTS OF HELP IN LISTING, APPRAISAL AND PUTTING SALES TOGETHER.
5—A PROVEN GUARANTEED PURCHASE PLAN.
6—NATIONAL REFERRAL SERVICE THROUGH RELOCAN LTD., WITH AGENCIES IN OVER 150 CANADIAN CITIES AND TOWNS.
7—WORK WITH A STAFF OF FRIENDLY COMPETENT SALESPEOPLE.
PHONE OR COME IN TODAY.
479-1667
JACK KENNER, F.R.I., R.I. (B.C.)
4520 WEST SAANICH ROAD
OR WES HOBSON, S.R.A.
388-4271
1111 BLANSHARD ST.
J. H. WHITTOME and CO. LTD.

CAREER OPPORTUNITY
A leading and fast growing Canadian Financial Company is looking for three salespersons. Not high pressure — but rather an earnest person will welcome a permanent position and an exciting career with management opportunities. Sales experience and the ability to meet and talk with business leaders an asset.
A salary of up to $1,500 per month, plus fringe benefits for 30 months is guaranteed, along with a comprehensive traininng in the marketing of our product, should you qualify.
Perhaps you are ready for a change? Investigate! In requesting an interview please include a brief personal history. All replies strictly confidential. Box 4246, Station "A", Victoria, B.C.

OLIVETTI, ONE OF THE world's largest companies in the office equipment-information processing industry, employs 1,500 people in Canada and markets a wide range of products from typewriters, calculators, copiers, and writing systems to electronic accounting systems, many computers and computer peripherals. The company has an opening in the Victoria office products sales force for a bright, aggressive individual with an eye towards upward mobility. A hard worker, with the necessary interpersonal skills, can expect first year earnings of $12,000 to $16,000 comprised of guaranteed base salary plus commission. A well-defined career path and management development program offers exceptional potential to progress with our growing organization. For a confidential interview please contact Olivetti Canada Ltd. at 383-8621.

REALTORS
Phone for full details on the finest training programme to ensure your success in real estate.
GEORGE BLACKBURN
598-3344
JACK MEARS OAK BAY REALTY LTD.
3618 SHELBOURNE ST.

We offer unusual earnings, possibilities and an opportunity of building a business of your own. If you are the kind of person who is ambitious and willing to learn a sales career—call today. Phone 384-6511. THE MONARCH LIFE INSURANCE COMPANY.

IMMEDIATE POSITIONS AVAILable with local concern for six fulltime people for sales. Good earnings opportunity. Excellent opportunity for advancement. Applicants must be neat appearing, no experience necessary. Call 386-8754, 9 a.m.-12 noon.

WANTED FOR CLIENTS, IN general insurance business, a person experienced in issuing and servicing insurance policies. Pay commensurate with expereince, all replies confidential. Write to Green Horwood Munro and Co., Box 1083, Victoria.

AGGRESSIVE AND WILLING, TO sell mobile homes for expanding, experienced retail company. Apply in confidence to Victoria Press Box 720.

WE NEED
individuals to train for responsible sales positions. Car necessary. For interview call 386-8754, 9 a.m.-12 noon.

HELP NEEDED IMMEDIATELY, several good positions available. Car essential. Call 385-4464.

PERSONS REQUIRED TO DEMonstrate products, $5.00 per house. Car essential. Call 385-4463.

25 TEACHERS

ADVERTISEMENTS IN THIS CLASIFICATION MUST COMPLY WITH THE BRITISH COLUMBIA HUMAN RIGHTS ACT

WANTED FOR SEPTEMBER: graduate experienced teacher for biology, Grades 6-12. Apply by letter to Headmistress, Queen Margaret's School, 1031 Government Street, Duncan, B.C.

RESIDENT HOUSEMOTHER REquired for September, Grades 6-12. Experience essential. Apply in writing to the Headmistress, Queen Margaret's School, 1031 Government Street, Duncan, B.C.

TEACHERS WANTED FOR Boys' Independent School. Science, grades 6-9, Social Studies, grades 7-9, Mathematics, grades 6-9, part time Art, grades 3-9. Apply Victoria Press, Box 704.

TEACHER REQUIRED IN SEPtember for Chemistry and Physics. Independent School in Victoria. Apply in writing to Victoria Press, Box 714.

JAZZ, MODERN, BELLY DANCing. Dancenergy, 1322-A Government St., 384-3841.

26 PART TIME or TEMPORARY HELP

ADVERTISEMENTS IN THIS CLASIFICATION MUST COMPLY WITH THE BRITISH COLUMBIA HUMAN RIGHTS ACT

PART TIME DRIVER REquired for Friday and Saturday nights. Must have own car and be able to use it. Apply in person to Town and Country Pizza Pieman Saturday July 10th 10 a.m. to 12 noon. No phone calls please.

URGENTLY REQUIRE AN ACtive grandmother to care for 2 boys in my home 3-4 days a week. Must have a car. Near the Gianford elementary school. 479-8474 after 4 p.m.

I NEED A MACHINERY MAINtenance person approx. 1 day a month. Might suit retired person. Reply with details to Victoria Press, Box 718.

PART-TIME FRONT DESK clerk required for deluxe hotel; switchboard and typing experience necessary, please call 386-1422 between 10 a.m. and 1 p.m. only.

HAVE YOU 10 SPARE HOURS per week? Turn your free time into $100-$500 per month. For appointment call 383-4080.

PART TIME WORK AVAILABLE cleaning cars. Reply Victoria Press Box 731.

30 SITUATIONS WANTED

AWARD WINNING INTERNAtional chef, available for short term consulting assignments, staff upgrading, menu planning, etc. Specialist in gourmet cuisine and international wines. Best of references. 388-7818 suite 357.

FULL OR PART-TIME WORK wanted. Slightly handicapped, exmechanic and service station attendant. Will clean yards, watchman, etc. Shift work, weekends OK. 478-3610, leave message for Bill.

EXPERIENCED SHIPPERreceiver—lift truck, receiving clerk, expeditor, sales order desk, assistant office manager, can type, operator telex,—with recommendation. Phone 382-2402.

PAYROLL, ACCOUNTS PAYable, ledger to trial balance, 5 years experience with heavy volume, deadlines met with accuracy, excellent references, 478-9804 after 4 p.m.

DAYCARE FOR BABY
Lovinb, responsible care in happy family home. Your working hours and any other time when needed. Jubilee Hospital-Sears area. 595-3887.

DOCTORS: MEDICAL, OFFICE assistants available for full time or relief work. All applicants screened and references checked. Call Medox 388-7388 for more information.

NEED A NURSE BUT NOT ALL the time? Medox has reliable nursing staff on call 7 days a week, 24 hours of the day. 388-7388 for more information.

MAN, 23, CLASS 1 LICENCE AND airbrake endorsement requires any job with good wages, driving car, bus or small truck anywhere. Phone 595-6917 after 5 p.m.

CAPABLE EDUCATED LADY would like 4-5 hours employment mornings Monday to Friday. Companion-help to older person. Please phone before noon 383-6165.

LOVING DAY-CARE FOR babies in my home, good surroundings, Rockland area, Monday-Friday, 8-5. Good references, 598-8482 after 5 p.m.

QUALIFIED SEAMSTRESS wants work making drapes, slip covers, bedspreads, etc. Workmanship guaranteed. 477-7022.

MOTHER WILL BABY-SIT, MY home, any age, full or part-time. Can pick up and deliver, and can provide references. 478-9782.

UNIVERSITY STUDENT SEEKing employment doing housework or odd jobs in Oak Bay area. 598-1349.

DOCUMENTS, MANUSCRIPTS OR what have you expertly typed by legal secretary. Divorce a specialty. Ph. 386-9617.

NEED A JOB DONE? RELAX! Leave it in the capable hands of two university students. Free estimates. 388-5663.

NAN, 40 YEARS WITH TWO teenage sons, looking for maintenance work or whatever. 384-8864.

WILL LOOK AFTER SUMMER home. Also experience in logging camp watching. 478-9189.

WILL BABYSIT IN MY HOME, Monday to Friday, 8 to 5. Close to Beaver Lake School. 479-3698.

DAY CARE, SOME EDUCATIONal facilities. Mount Tolmie area. 592-9820.

EXPERIENCED QUALIFIED MAture lifeguard requires full or part time position. 479-8701.

WILL BABYSIT ONE CHILD, my home or yours — Esquimalt. 382-0161.

TWO ABLE BODIED MEN WITH chain saw, lawn mower, trucks for hauling, rates reasonable. 478-6922.

WILLY'S RENOVATIONS CARpentry, framing, backhoe, plumbing drainfields. Phone 479-3511.

MATURE WOMAN WITH VAN, available for light deliveries. 478-7942.

20-YEAR-OLD GIRL LOOKING for employment, switchboard - typing, etc. 384-8588.

GARDNER, ODD JOBS, $3.50 per hour. 4 mile circle. 386-6275.

HAVE WEED EATER, WILL travel. 592-0129.

EXPERIENCED GRILL COOK needs job. Call Tony at 479-4676.

WILL GIVE LOVING CARE TO your child, my home 595-7053.

33 BANDS, MUSICIANS and ORCHESTRAS

WANTED: JAZZ PIANIST TO join new band; only requirements are read music, and lots of desire to play. 592-4409, Ted or 595-0135, Brent.

WANTED, ADVANCED AND REfined lead guitarist for progressive already formed band. 595-1054 or 479-1484 after 6:00 p.m.

WANTED ADDITIONAL members for expanding 3-piece band, must have some vocal, call Dan 595-8095.

EVENING THUNDER
R. + R.; R. + B.; C. + W.
595-7809 382-2510

MUSICAL COMBO AVAILABLE for parties, weddings, dances, etc. 384-3704, 382-3350.

BASS PLAYER AND VOCALIST for country rock band. 478-4453.

34 PRE-RECORDED MUSIC

DENNY'S CANNED MUSIC CO. LTD.
FONZIE'S PLACE LTD.
656-3585

CANDU CANNED MUSIC
We play at wakes and wedding and all fancy dos Candu Canned Music candu it for you. 384-5521.

WAYNE'S MUSIC FOR ALL OCcasions, reasonable rates, phone 479-4835.

MALODEOUS MUSIC BY MILLS. Banquets, weddings, anniversarys. 656-6295.

JAMES GURR 478-2468.
Wedding Reception Music

36 BUSINESS SERVICES and DIRECTORY

Appliance Repairs

APPLIANCE REPAIRS, WASHers, dryers, stove. Reasonable rates. Phone before 10:3 0a.m. for same-day service, Jim 477-2560.

Auto Glass

BOSSOM
GLASS COMPANY LTD.
FOR ALL YOUR GLASS NEEDS!
Windshield replacement Service CALL our Mobile Home Service Van. It is more convenient and costs no more 382-3031, 382-0222.

36 BUSINESS SERVICES and DIRECTORY

Bookkeeping

BOOKKEEPING AND ACCOUNTing for small businesses expertly and at lowest cost. Income tax. 383-3812.

Breathing Equipment

OXYGEN AND RESPIRATORS. Prompt home service. Moderate prices, guaranteed relief under doctors direction. Wass Breathing Equipment, 2235 Shelbourne, 595-4331.

Bridal Rentals

Elite Bridal Rentals, new business, appointments. 477-2275 after 2 p.m.

Cabinet Making

KITCHEN CABINETS AND VANIties, any built-in made to order, custom furniture. 478-6176.

Carpenters

RENOVATIONS, ADDITIONS, also sundecks and resurfacing sundecks, patios, rumpus rooms, T-bar ceilings, etc. Free estimates, guaranteed workmanship, references provided at request, phone 478-6875 or 478-5829.

FINISHING CARPENTRY
20 years experience, $13 an hour or contracts. Maximum labor and time quoted before jobs are undertaken, labor only. 652-2431 before 8 a.m. and after 8 p.m.

F. J. CONSTRUCTION. ALL sorts of carpenter work, additions, alterations, finishing, framing, etc. private and commercial. Free estimates. Call Fred Jorgensen, 642-3075.

PERMA CONSTRUCTION
Qualified tradesmen at reasonable rates for additions, alterations, carports, sundecks, framing, finishing. Free estimates, references. 384-2323, 598-7955.

VERSATILE, HOME MAINtainer, carpentry, renovations, cabinets, painting, papering. Quality work. Reasonable. Adam, 385-3090.

ADDITIONS, RENOVATIONS, carports, etc. 20 years experience. Reasonable rates. Free estimates. 598-4952.

GENERAL CARPENTRY, ADDItions, alterations, concrete work, sundecks, work guaranteed. 478-8894.

RENOVATION AND REPAIR work. Reasonable rates and free estimates, 385-6880.

WILL DRYWALL ALL RUMPUS rooms, basements and additions and renovations. Phone 477-6497.

REMODELLING, RENOVATIONS, carpentry, carpet and clean-up free estimates. 479-6957.

RENOVATIONS, HOME REpairs, new construction; references. 478-0183, 386-6585.

TOP QUALITY FRAMING CREW available immediately. References. 592-7013.

RENOVATIONS, REPAIRS, ADDItions. Free estimates. Phone Frank after 6 p.m., 386-3997.

ADDITIONS AND HOUSE FRAMing. You finish it yourself if you wish. 388-5358.

SMALL JOBS MY SPECIALTY
Howie 478-4705

Carpet Cleaning

CARPET CLEANING, DRY FOAM method, free estimates. Reasonable rates. 477-7022.

Carpets and Linoleum

HOURIGAN'S
CARPETS and LINOS LTD.
FLOOR COVERING SPECIALISTS
715 PANDORA AVE. 386-2401

PROFESSIONAL SELFemployed floor layer, carpet and lino installed, free estimates. Phone 384-8453, 5 p.m. to 7 p.m.

VERY REASONABLE CARPET and lino installations, Journeyman installer. 384-1054 evenings.

WILL INSTALL CARPET, LOW rates. Free estimates. Phone after 5 p.m., 383-9327.

Cement Contractors

MITCHELL BROS. CONCRETE CO.
Basements, driveways, patios. Quality workmanship. Call 384-7501 anytime, leave message.

SPECIALIZE IN BASEMENTS, carports, sidewalks, patios, plus brick laying and block work. Free estimates. 388-4806.

V.I.P. CEMENT FINISHING. Floors, Carports, Driveways, Patios, Sidewalks. 479-7507 or 478-4168 after 6 p.m.

FOR THE FINEST IN CONcrete floor, placing and finishing at reasonable rates call 382-2656—free estimates.

SPECIALIZE IN BASEMENTS, carports, sidewalks, patios, plus bricklaying and block work. Free estimates, 388-4806.

CEMENT FINISHING AVAILable, driveways, sidewalks, patio slabs, brick paving. 386-2648.

Cleanup Services

24 HOUR CLEAN-UP SERVICE. Two trucks, by the load or contract. Household, basement, attic, back and front yard. Specializing in remodelling and construction clean-ups. For free estimates phone 478-8210 or 478-3469.

BASEMENTS, GARAGES, attics, yards cleaned and rubbish hauled away. Will purchase anything of value. Special rates for Old Age Pensioners. 384-4408, 382-1753.

FOR ALL YOUR NEEDS CALL good deeds, basement clean up, moving, hauling, scrap, windows, lawns, etc. Call Tom 479-8538 anytime.

CASE CLEAN-UP AND REPAIR SERVICE. Clean yards, basements, demolition of sheds and garages. General clean-up, reliable workers. 592-3184.

NO CHARGE AND UP
Two young responsible men have large truck. Basement, attics, composts, etc. Very reasonable. Bob's. 386-2451 anytime.

PROMPT—EFFICIENT
Yards, basements, hauling of debris. Complete janitorial service. Gutters cleaned. Call Larry, 477-8711 or 592-6131.

CLEAN-UP
Basements, yards, compost boxes, small and large hauling jobs. 658-5406.

CLEANUPS
Small hauling jobs, gutters, basements, yards, etc. 385-7965, anytime.

QUICK SERVICE CLEAN - UP. Basement, yards, compost, junk. Call Harvey, 384-8621, 479-7078.

SPEED CLEAN-UP
Yards, basements, composts, rubbage, hauling, 652-3758.

PAINT YOUR HOUSE INSIDE OR out, general repairs, reasonable. 479-4446.

LOW-COST
24-hour moving, hauling, clean-up. 592-6273.

D. J. CLEAN-UPS, BASEMENT, yard, lawns, compost. 386-9022.

MAN WITH PICKUP — SMALL cleanups. Anytime. 388-6049.

STUDENT WITH TRUCK WILL do your clean-up jobs. 477-4740.

Contractors

WHEATON CONSTRUCTION LTD.
General Contractors
Building Consultants
385-5702

FARMER CONSTRUCTION
Design — Renovations
388-5121

ISLAND FRAMING, WE SPEcialize in custom built homes and also frame houses, duplexes, and small apartments. 658-1173.

STEVE BUTLER CONST. LTD.
Custom homes, renovations, new kitchens, free estimates, 652-1440 or 652-5870.

ALL BUILDING REPAIRS AND general maintenance. 382-7596.

36 BUSINESS SERVICES and DIRECTORY

Contractors

MEL SHANE CONSTRUCTION
Custom home builders, quality framing and finishing. Cabinet and renovations. Phone 743-5784, Mill Bay.

GARAGES, CARPORTS, SUNdecks, renovations, fences, etc. Fast and efficient, experienced workmen. Reasonable rates, free estimates. For no muss no fuss call us Cramer Construction, 598-4952.

MOLLOY-JONES CONSTRUCTION
DEPENDABLE FRAMING
595-0156 656-1897

QUALITY FRAMING
by
Tom
477-8673
Ian
596-1883

AMORA-GONCALVES CONSTRUCtion. Residential, additions, alterations, basements finished, 25 years' experience. References. Work guaranteed, estimates. Day 385-2265, evenings 385-1214.

HITECT CONSTRUCTION, SPEcializing in rebuilding — adding or new. Let our experience save money for you. Evenings 478-6152, 383-8228.

T. AND C. BUILDERS LTD.
Framing
385-5293 385-8587

R. J. RESTALL CONSTRUCTION Ltd. Framing and General Contracting. Quality guaranteed. 478-0430.

S. FIORITTI CONSTRUCTION Ltd., commercial and residential work. For estimate call 658-5356.

FRAMING CREW FOR APTS. available, — proven, fast efficient crew, evenings. 477-0993.

ADDING A ROOM OR MORE? Ulysses Construction Ltd. free estimates, Addition department. 477-3402.

FIRESIDE HOLDINGS LTD.
Custom Building and Design
478-9475

D. V. EMPIRE CONSTRUCTION quality framing. 479-8332.

Experienced framing crew available. 652-3602.

Drafting

COMPLETE DRAFTING SERvices. Commercial, residential. Custom designs, 656-4712 or 479-6689.

Draperies

the Bay
DRAPES and SLIPCOVERS CUSTOM-MADE
Made by our own expert seamstresses. Large selectgion of fabrics to choose from. Use your Bay Account.
For a FREE estimate phone 385-1311, local 244 or 246.
HUDSON'S BAY COMPANY

DRAPERIES—FABRICS
TRACKS
CUSTOM MADE AND INSTALLED
FREE ESTIMATES
1126 Quadra 386-2951
WE'RE NUMBER ONE

stevens interiors ltd.

Sears
Custom-Made DRAPERIES
Choose from our great fabric selection. Drapes PROFESSIONALLY MADE and INSTALLED IN YOUR HOME. CHARGE IT
Phone 595-9111
NO OBLIGATION
Simpsons-Sears Ltd.

HOURIGAN'S
Floor Covering Specialists
NOW SHOWING DRAPERIES
PROMPT IN-HOME SERVICE
715 PANDORA AVE. 386-2401

Dressmaking

VERY CREATIVE SEAMSTRESS will sew clothes for very reasonable price. 592-6556.

CYNTHIA OF SATIN DOLL CREative dressmaking, 382-5096. Mon-Fri. 10-6.

Drywall

WILL DO ALL RUMPUS ROOMS, basements, and additions. Reasonable price. 477-6497.

Electrical Contractors

OLDER HOMES REWIRED — NO down payment. We finance through B.C. Hydro Plan.
EDDY'S ELECTRIC — 385-7666

RESIDENTIAL WIRING, REAsonable prices. Phone 383-9416 after 6 p.m.

Excavating

EXCAVATING, LAND CLEARing, road building, demolition, sand and gravel, equipment rentals. 24-hour service. Radio controlled.
O.K. Trucking Co. Ltd.
Bus. Office, 2840 Nanaimo, 386-3414
Dispatcher, 2720 Turner, 382-6136

WELCH'S BOBCAT (825 DIESEL) and trucking service, excavating, backhoe, rotovating, terracing, septic and drains, clean-up, hauling. Reasonable. I Care. 658-5501.

PEDERSEN EXCAVATING. Back-hoe work. Sewer installation. Free estimates. By hour or contract, 479-5963.

VICTORIA BOBCAT SERVICE, 3-ton dump truck, Landscaping-excavating. 10' backhoe, reasonable. 383-8101.

BASEMENTS, SWIMMING pools, reservoirs, hauling and subdivision services. Seaboard Excavating Limited. 652-1177.

BOBCAT
Available to move dirt, gravel, etc. Reasonable rates. 477-0916.

R. BISSENDEN AND SON EXcavating, Backhoe. Owner-operator. 598-4490.

Fencing

FENCING AND GATES — ALL types in wire or wood — supplied, installed or repaired. Island Chain Link Fencing Ltd. For free estimate — Phone 477-0332.

ALL TYPES OF FENCING. Quality work guaranteed. We design and construct. From the simple to the elaborate. 382-0982.

CHAIN LINK FENCING
Free estimates with no obligations. Phone Van Isle Chain Link fencing. 386-1841.

36 BUSINESS SERVICES and DIRECTORY

Fencing

VAN-ISLE CHAIN LINK FENCing. Good fences make good neighbors. 386-1841 anytime.

Flooring and Sanding

M&M FLOOR
COMPLETE FLOORING CENTRE
Hardwood, Carpets and Linos
532 William St., 384-0343
Nights: Al 386-3078—Mike 382-4818

Gardening

HARVEY'S LANDSCAPING AND Gardening Service. New lawn designing, lawncare maintaining by contract. Commercial, residential, Fong, 479-7078, 384-8621.

LICENSED GARDENER
Cleanup, pruning, etc. Gardening year-round by contract. G. Barta, 479-9278.

GARDEN CARE
Clean-ups, lawns, rototilling, tree falling, pruning, maintenance, hauling, complete landscaping, 25 years experience, 652-3758.

NEW LAWNS FROM $50. 20 years experience. Lowest prices, call for free estimate. New Life Landscaping, 385-5475.

BEAUTIFUL GARDENS. FOR garden clean-up, new lawns, garden maintenance or expert landscaping phone 384-9972.

GARDENS CLEANED UP AND general mantenance, also lawns cut. Phone anytime after 5, 383-8837.

TREES CUT BACK, HEDGES, shrubs trimmed. 12 years experience. 383-8363.

GOING ON HOLIDAYS? I WILL gladly look after your garden, fish, etc. Darlene, 386-9429.

LARRY BEATTIE
Lawn and Garden Care.
385-8014

FRANK'S GENERAL GARDENing and pruning. 477-6661.

LANDSCAPING AND RETAINING walls. Low cost, 477-3775.

Gutter Cleaning and Repair

Aluminum Gutters
5" CONTINUOUS in baked enamel
B.C. ALUMINUM 479-7121
"THE NAME YOU KNOW"

OUR CLEANING, WATERPROOFing, and preservative treatment, will add new life to your gutters and downpipes. Very reasonable. All work guaranteed. 477-4908.

LO-COST
Gutters cleaned (full treatment) repaired, replaced. Free estimates. 592-6273. Guaranteed.

Hauling

MAN WITH ½-TON— $10 PER hour. 383-3528 or 383-6372.

Home Improvements

Feature Kitchen Centre
2610 Douglas 385-4921
Specializing in
KITCHEN
and
BATHROOM RENOVATIONS
Largest Selection of KITCHEN CABINETS and VANITIES on the West Coast
FREE ESTIMATES
GUARANTEED WORKMANSHIP

ALCAN BUILDING PRODUCTS
Almetco Div.
SAVE HEATING DOLLARS
Storm Windows — Thermal Glass
Alcan Siding
Days. 652-3901 Eves. 652-2761

CHARY CONSTRUCTION SERVICES LTD. 384-2429
Renovations — Repairs

RENOVATE, ADD-A-SUITE, WE can design, finance and build. 386-2910.

Insulation

PACIFIC COAST INSULATION and Roofing Co. Ltd. 656-1513.

Janitor Service

EXPERT JANITORIAL SERvices by B.C.V.S. certified janitor. All phases, free estimates. 478-6282.

Landscaping

BARKER LANDSCAPING LTD.
—since 1940—
Lawn specialists. Expert and considerate garden layout and shrub placement — sketches — ideas. Our expert stonemasons can build you anything in rock or slate — walls, patios, pools or pillars — etc. For a free competitive estimate, call 595 8323. Terms.

UNDER $150 AVERAGE YARD IN ONE DAY
Designing, Levelling, Preparing
SUNSET LANDSCAPING
477-0916

MARLEE GARDENS LTD.
Landscaping, new lawns, lawn and garden renewal. Free - estimates, reasonable rates. Call 652-3705.

SAANICH LANDSCAPING
Complete landscaping, stonework, sidewalks and lawns. Lowest price. Free estimates. 479-6490.

NEW LAWNS FROM $50. 20 years experience, lowest prices. Call for free estimate. New Life Landscaping, 385-5475.

NEW LAWNS FROM $50. DON'T do that landscaping until you call us. Free estimates, new life landscaping. 385-5475.

GARDEN CITY LANDSCAPING
FREE ESTIMATES
Phone 595-2622

Masonry

J. HANNAH MASONRY. CHIMneys and fireplace facings. 477-5822 evenings.

HIQUAL MASONRY. HIGHLY specialized in general masonry work. 383-8228. 478-6152.

FIREPLACES, REPAIRS, BRICK or stone work. Reasonable rates. 656-4829.

Moving

DRUM CARTAGE
Moving and storage. House and apartment moving, pickup and deliveries. Professional men at competitive prices. Month-end appointments available to the last minute. 383-9861.

TROJAN MOVERS — LOCAL moving, careful handling, $20 per hour, Monday through Friday, $22 on weekends. OAP special rates. 20' Van and 2 men. Fully insured. Compare! Phone 478-7368.

BISSONS MOVING AND Storage Ltd., household and piano moving specialists. Serving Victoria and Vancouver Island, 384-6442.

MEL'S MOVERS
Local deliveries and household moves. Reliable service at reasonable rates. 384-2523.

MOVING, IN LARGE STATION wagon. Free estimates and reasonable rates. 598-5330.

Painters and Decorators

INTERIOR - EXTERIOR DECORating, Painting, Renovations to your satisfaction. 384-5313.

SUPERIOR HOUSE PAINTING. 652-1210.

36 BUSINESS SERVICES and DIRECTORY

Painters and Decorators

ISLAND DECORATORS
Painters Paperhangers
Spray Painters
Plaster Repairs
Convenient Time Payments
383-9059 Eves. 382-1478

CLARK AND PATTISON PAINTING CONTRACTORS LTD. Brush or spray. Paperhangers Texture and vinyl work. Will do all or part of any job and anthes steel scaffolding. Rentals of all painters equipment. Terms if desired. Phone 384-0443 or 384-8831.

BROTHERS PAINTING AND DECORATING. Free appraisals, cost consultant. All types of painting. All types of repairs. Commercial, farm, residential. Lowest rates. Terms. Work guaranteed. 383-8112.

DOWSON PAINTING CONTRACTORS 385-6042
Residential, commercial. Ames Topline Paint. Home answering service. Work guaranteed.

24 HOUR SERVICE. WE OFFER: quality workmanship, top quality paint, free estimates, interior or exterior. 386-7832. We put care in our work.

EXP. ENGLISH PAINTER Int. and Ext., 35 yrs. exp. Paperhanging, Minor Repairs Free Estimates. After 6, 478-1810.

PAINTING AND DECORATING from 15 years' experience. Guaranteed job and free estimate. 598-8240.

INTERIOR — EXTERIOR Special low rates. For clean job. Self employed. Phone Douglas at 477-5207.

PAINTING EXTERIOR AND INterior, by master tradesman, reasonable rates, free estimates. 477-8276, 592-7822.

EXPERIENCED PAINTER WILL do interior and exterior. Reasonable rates. Guaranteed work. For free estimates phone 592-7843.

I. CRIGHTON, PAINTING AND decorating. Free estimates, 20 years experience, 383-0639.

PAINTING AND WALL COVERing, 20 year experience, for estimates phone: 595-6174.

PAINTING — EXTERIOR AND interior, free estimates. Reasonable rates. Call 598-2140 anytime.

PROFESSIONAL WOODWORK, painting and papering. Satisfaction guaranteed. Call 478-6446.

BMB PAINTING AND ROOFING Ltd. Free estimates. Reasonable rates, 479-4547.

STUDENT WITH EXPERIENCE requires interior and exterior house painting. 598-4153.

PAINTING AND DECORATING, reasonable rates, satisfaction guaranteed. Terms. 595-4905, 479-2473.

Paving

TRI-WALL PAVING

DRIVEWAYS — PARKING AREAS A solid job at a sensible price. Call Barrie Cook at 478-3333 or 479-6952. FREE ESTIMATE.

Plasterers

FRED BLANCHARD AND SONS Ltd. Lathing, plastering and stucco work, repairs. Phone 386-7421 and eves. 656-4211.

COLEMAN PLASTERING LTD. Lath, Plaster and Stucco, 598-3433.

STUCCOING, PLASTERING, ALterations. Reasonable. 479-4779.

Plumbing and Heating

LAURIE'S PLUMBING AND heating. Residential, commercial and industrial, 477-8831.

Roofing and Siding

PARKER JOHNSTON LTD. 1855 BLANSHARD, 382-9181 "Roofing Victoria Since 1935"

H AND R ROOFING Cedar shakes. Free estimates. Call 656-3264.

HESLOP BROS. ROOFING EXpert in steep cedar work. 479-3274.

ROOFER WITH EQUIPMENT available. 382-7596.

Stucco

H AND S STUCCO AND PLASTering, repair work. 656-4556.

Tailors

OAK BAY TAILORS Tailoring, alterations ladies and men Quality leather alterations. 1826 Oak Bay Ave. 598-4131

Tree Service

TREE SERVICE BY CEDARDALE
Specialists for oaks, elms and arbutus.
385-9931

MOUNT VIEW TREE SERVICE Everything in trees. Big or small, we do them all. 479-3873.

TREES TOPPED, LIMBED, felled. Selective lot clearing. Insured. Free estimates. 384-8877.

TREES FELLED, PRUNED OR topped. Reasonable rates. Prompt service. Insured, 642-5045 anytime.

38 TRAVEL

RENO OR VEGAS FLIGHTS
weekly from Vancouver, DIRECT FLIGHTS FROM VICTORIA Sept. 12, 19, 26; Oct. 3, 10, 17.
RENO BUS July 10, 24, Aug. 14, 18
DISNEYLAND BUS From Victoria, July 17, August 14

DISNEYFLIGHTS, CALIFORNIA MARITIME HOLIDAYS
2820 QUADRA 382-4271
ALL-FUN HOLIDAYS!

GOLD DIGGERS!
RENO!
Every Saturday until June 30 beginning again Aug. 14! $124.50 dbl.
DISNEYLAND!
July 10 thru Aug. 28 from $193.50.
For information call 388-7111
(At the Imperial Inn)
1961 Douglas Street

RENO! LAS VEGAS! DISNEYLAND!
By coach or air. We offer the Finest Tours available.
WHITTOME'S TRAVEL
Victoria — 1111 Blanshard St. 388-4271
Duncan — 126 Station St. 748-8128 748-8128
J. H. WHITTOME and CO. LTD.

PLANE TICKET FOR SALE TO England. Valid until the 15th of July. 208-946 Balmoral Street, evenings.

NEED YOUR CAR DRIVEN back east? 382-4656.

FOR RENT — CONDOMINIUM IN Maui. 478-7287 after 3 p.m.

39 PERSONALS

RENT A CHEF Award winning international chef will prepare gourmet dinners for special parties in your home. 388-7818 suite 357.

GENT, 50'S, SENSE OF HUmour, good income would like to meet petite intelligent lady. Object companionship. Victoria Press Box 649.

LONELY GENTLEMAN, 39, wishes to meet lady for companionship. Victoria Press, Box 712.

WANTED FEMALE COMPANY to go by Truck and Camper to Alaska. Kids OK. No dogs. Share Expences. 642-3597.

39 PERSONALS

UNATTACHED MAN, 49, SEEKing lady companion of similar age. Have tried dance halls without success. Am tall, reasonably attractive, outdoorsy type. Am zero on religion and smoking. Have steady job, own house, car. So if you are a lonely female wanting male affection let's talk. Your confidence respected. Reply Victoria Press, Box 728.

WOULD THE DARK-HAIRED young woman sunning on Monday last in a brown two-piece bathing suit a few yards from the water's edge on the Dallas beach front directly below Cook Street around 2:30 p.m., write to an admiring doctor at Victoria Press, Box 713. A courteous introduction will be arranged.

ARE YOU A HEALTHY, UNATtached, practical, retired gentleman of some means and able to drive, interested in working cooperatively towards true togetherness? What can you offer to a non-smoking, unattached Sagitarian lady, 65, of diverse interests and some property? Write details to Victoria Press, Box 728.

Cultured, agreeable lady, mid-fifties, varied interests, has interesting suggestion for unattached, educated gentleman, same age group. Preferably one who would not normally answer this type of advertisement. Victoria Press, Box 688.

ANYONE KNOWING THE whereabouts of Jerald Harry Bestwick, formerly of 208-310 Robert Street, Victoria, B.C., please contact Mrs. K. Dunn, Department of Human Resources, 1627 Fort Street, Victoria, B.C.

WIDOWER WITH SOME MEANS would like to meet lady in same circumstance for companionship and travelling, should be outdoor type and like boating and fishing. Follow the sun in winter. Reply Victoria Press, box 721.

LADY, OUT-GOING, PLEASANT personality, would like to meet gentleman over 45 for companionship. Victoria Press, Box 700.

WHO CARES IF YOU ARE pregnant? Birthright does. Phone 384-1431.

40 BUSINESS PERSONALS

DIVORCE
You may not have to be separated 3 years to get Divorced!
1. No money down — monthly payments.
2. Includes lawyer's fees.
3. Your divorce can begin immed.
For further information call: Victoria Office
383-6724
LUXFORD DIVORCE SYSTEMS (1976) INC.
210-620 View St.
Chargex, Master Charge Welcome
VANCOUVER OFFICE, 687-2835

HYPNOSIS
Stop smoking, lose weight, sleep soundly, master emotions, eliminate nervous tension, break negative habits. Lecture service available. Professional hypnosis by appointment only.
Alpha Centre—595-4022

HIGHEST QUALITY VITAMINS and food supplements write for free catalogue. Larry Muir, c-o Galaxy International R.R. No. 1, Mill Bay, B.C.

THINKING DIVORCE? call Victoria Divorce Service Ltd. 386-9617

BEAUTIFUL INDOOR POOL with sauna, information 386-2812. Queen Victoria Inn.

NELS TODD CREATES HAIR styles of importance. Phone 383-2615.

MRS. PAYNE-JONES TRANCE medium. Questions answered. 386-3603.

HIGHEST QUALITY VITAMINS and food supplements, write for free catalogue, R.R. 1, Mill Bay, B.C.

LESBIAN COUNSELLING C.R. groups social activities. 385-3843 Tuesday-Friday, 10:30-4.

LONELY? FIND A COMPATIBLE companion through Emily Quest. Write P.O. Box 5220, Victoria.

HOMECRAFTS FOR SALE. 527 Foul Bay Road, 592-9486.

42 EDUCATION

QUEEN MARGARET'S SCHOOL DUNCAN
Offers an Academic Programme, music, all sports activities, and a full riding programme. Grades 6-12. A few vacancies exist for full or weekly boarders. Apply for further details to the headmistress.

DAYCARE
1900 OAK BAY AVE.
Ages 5 and up. By day, week or month. 8 a.m. to 6 p.m. 595-1205 or 598-3114.

SUMMER TUTORING IN BASIC skills at both elementary and secondary levels by experienced teacher. 385-6389.

TUTORING PROFESSIONAL help by experienced teacher French, math, new and old methods. 598-2331.

ESQUIMALT PRE-SCHOOL, (A co-operative), registration for 3 and 4 year olds. Please call 384-4746 or 385-7037 or 388-7708.

TUTOR AVAILABLE FOR grades 4 to 7. $8 hour. 385-4854.

60 FUEL

MANDER TRUCKING 478-5332 Agricultural sawdust, hem and fir. Cedar hog fuel or riding rings. Evenings 477-5053, 479-7629.

FIREPLACE WOOD FOR SALE. Split, delivered and stacked. Call 384-6339.

63 TIMBER

WANTED TIMBER
FELLED, BUCKED or STANDING
Fir, Cedar or Hemlock
TOP PRICES PAID
Ideal Sawmill Ltd. 385-0441

WANTED: STANDING TIMBER and contract skidding. 478-3826.

WANTED CEDAR LOGS SUITable for shakes. 478-2740, 383-2243.

65 BUILDING SUPPLIES

IMPERIAL BUILDING MATERIALS LTD.
The Builders Supply House

JULY SUPER SALE CONTINUES

DOMTAR ASPHALT ROOFING SHINGLES
Prices have increased but while present stocks last—
210 lb. Self Sealing
210 lb. Permalite Interlock
$19.95 square

FIBERGLASS INSULATION
15 x 48" Friction Fit
R7-2½"-150 sq. ft. $11.40
R-20-6"—50 sq. ft. $10.75

DECADEX
Brush-on seamless weatherproofing for sundecks, porches and marine application $22.18. 5 litres (1.1 gal.)

ALUMINUM GUTTER
White or brown
45c—Foot

BUY WHERE THE BUILDER BUYS FOR LESS.
Master Charge — Chargex
2955 DOUGLAS ST.
386-1401
STORE HOURS
Mon.-Fri. 8-5, Sat. 8-12
Member of Victoria HUDAC

SAANICH LUMBER YARDS
3041 Douglas 385-2486

Materials for 12x20 garage roofing extra	$320.00
8' x 10' Greenhouse	$245.00
Work Bench materials	$ 12.00
Compost Box, 4'x6'	$ 10.00

Sabot Kit (sailing-Pram Ginghy Kit
Garden Sheds 6'x7'7"
Chicken Coop 6'x6'7"

GARDENING
hilda beastall

2 Forgotten Plants Deserve Eye

Two vegetables we seldom take the trouble to grow really well are parsley and radishes. Parsley is too often treated casually as though it is not important, yet nutritionists have told us for years of its high health values. Radishes too have more food value than is commonly supposed.

To be at their best, both these vegetables need growing in rich garden soil capable of holding moisture without frequent watering. Parsley is practically winter hardy giving us pickings druing cold weather with a minimum of shelter, while radishes are the fastest growing vegetable with the exception of mustard and cress.

Parsley is worthy of cultivation not only for its contribution of vitamins A and C, plus several needed minerals, but for its rich flavor when added to dozens of daily foods.

Instead of using it in sprays as decoration for cold meat cuts and on top of potato and egg salad, put it into the salads so that it will be eaten.

The homemaker who cares about maintaining the well being of the family will chop enough parsley leaves to make a teaspoon for each person. This is added at the last moment when serving soups, sprinkled in gravies and sauces, and mixed in with home boiled salad dressings and yogurt. All grain foods cooked as casserole dishes, "loaves", or skillet dishes are improved by having parsley added. By all means put the spray on finished dishes as well, if you know that some one loves to eat it that way.

How to get good parsley? Some people have trouble with germinating the seed but if it is sown in damp soil and not allowed to dry out during the critical young stages, it will grow.

Prepare the soil by digging to break up the subsoil, for the roots penetrate deeply for nutrients. It grows better in a good clay loam than in light sandy soil. But the lighter soil is easily improved by adding soil from the compost heap.

Parsley grows well in sun, and needs deep watering to maintain growth. We used to add dressings of wood or coal chimney soot which improved growth visibly. Oil soot cannot be used.

Sow the seed thinly, and when large enough to use, thin out the seedlings gradually to about six inches for winter growth. These plants will proluce quantities of new growth just when needed most in late winter through spring.

By early summer the plants go to flower but by that time new seedlings from a late spring sowing are coming along.

Radishes are too good to waste. We see thick rows of hundreds of roots crowded together not one of which is usable, for soon the whole lot become woody and hot to the taste.

This vegetable too needs a rich soil, but it needs to be loose and friable for quick growth. Radishes will not grow in cool spring weather but now the seed can be sown in small lengths of row or patches every 10 days for a continuous supply. They are ready to use within 21 days. Food values are similar to those of parsley — vitamins A and C, and several useful minerals.

The young green tops are as edible as young turnip tops, and have similar values.

Radish seeds are large enough to dot single along the row. This method assures larger radishes in a shorter period for they will not be retarded by crowding. Nor will they need the labor of thinning. Never allow radishes to become dry, that is when the hot flavor develops. They are ready to eat when the fourth rough leaf opens.

Grow these two simple vegetables well and enjoy eating more of them. Even radishes will like you when they are young.

65 BUILDING SUPPLIES

Home Lumber
LUMBER SPECIAL

	Price per 1000 BM
2x4—6' BTR. Hem	$ 75
2x4—8' 2 BTR. Hem Studs	$155
1x10 M-R Shiplap Hem	$149
2x4 Std. BRT. Hem	$169
2x4 Utility Fir	$110
2x6 Utility Fir	$105

FIR PLYWOOD

4x8—⅝ Std. T-G	$9.95
4x8—⅜ Uns. D	$4.91

PLYWOOD CABINET

4x8—¾ L.C. Sen.	$32.95
1x12 K.D. Spruce Shelving Lin. ft.	.39

GYPROC SPECIAL

	Price per 1000
½" Gyproc	$ 85.00
½" Firestop	$ 95.00
⅝" Firestop	$110.00

INSULATION

	Price per 1000
R7x2½" Fiberglas	$ 72.00
R12x3½" Fiberglas	$120.00
R20x6" Fiberglas	$205.00

STUCCO WIRE
16—16" $ 23.50

NAILS
2¼ plus 3¼ CW. $ 13.95

ASHPHALT SHINGLE
210 Wt. Self Seal $ 19.50

SPECIAL QUANTITY DISCOUNTS ON VOLUME ORDERS
DELIVERIES Made ANYWHERE on VANCOUVER ISLAND. Before you buy COMPARE OUR PRICES. For QUALITY SERVICE and GUARANTEED SAVINGS, phone:
HOME LUMBER and BUILDING SUPPLY
470 ARDERSIER RD.
386-3374 — 385-8711

STEWART & HUDSON
GARDEN STAKES
4'—10c ea. 6'—18c ea.
5'—14c ea. 8'—24c ea.
SINGLE TUBE FLUORESCENT LIGHT FIXTURES
24"—36"—48"
Your Choice
$16.66 ea.
GREEN VINYL COATED CHAIN LINK FENCING
36"—$29.88 Roll
42"—$34.88 Roll
48"—$39.88 Roll
All 50' Long Rolls
LATEX FENCE STAIN
Red, Green, Brown
$4.88 gallon
Chargex—Master Charge
Budget Accounts
Open Mon.-Sat., 7:30-5:30
STEWART & HUDSON Ltd.
400 Gorge Rd. E. 386-3211

SLEGG BROTHERS CASHWAY LUMBER
OLYMPIC STAIN
$12.95 Gallon
Phone Ron at 656-1125 for quote on 10 gallons or more. Contractors and home builders we specialize in low quotations for quantity purchases. Accounts opened for builders.
Sidney — 656-1125
9764 Fifth St.
Victoria — 388-9975
1496 Admirals Road

Cubbon on Cook

4x8x5-16 D Fir Ply	5.99	4.99
4x8x⅜ D Fir Ply	6.99	5.59
4x8x½ D Fir Ply	9.59	7.49
4x8x⅝ D Fir Ply	10.39	8.79
4x8x¾ D Fir Ply	10.99	10.99
¾x12 Cedar Bevel Siding L.F.		.13
1x4 Spruce Strapping L.F.		.05
27" Vinyl Carpet Runner		.45
4x8 1-16 Counter Laminate		11.99
Pre-hung door Complete		23.95
42" Garden Stakes 75 pcs.		3.49
Compost Boxes		10.95
Concrete Incinerators		16.75
No. 3 Cedar Lath Bundle	ea.	5.00

1720 Cook Chargex Ph. 384-8181

USED BRICK, 2600, CLEANED and excellent condition, 743-9897, call collect, after 5 p.m.

CLEAN AND UNPAINTED OLD barn lumber, 1"x12", random lengths. 112-537-2224.

65 BUILDING SUPPLIES

MOORE WHITTINGTON LUMBER LTD.
MW
2614 BRIDGE ST.
386-1201

DOORS
Victoria's door headquarters. All types — entrance, pre-hung, pocket door frames. Some seconds and inventory clearance items at low prices. Victoria's only complete: SASH, DOOR and MILLWORK MANUFACTURING PLANT.

70 MUSICAL INSTRUMENTS

SAVE! SAVE!
PRE-OWNED PIANOS
Belmont
Heintzman
Willis
PRE-OWNED ORGANS
Conns (3)
Hammonds (3)
Lowrey (1)
Yamahas (2)
Mayfair 386-6339
Bay 384-9131
Northbrook 758-1151
James Piano and Organ

Home of the Conn Organ and Kincaid Piano Exclusively
SOUND OF MUSIC SALES LTD.
REGINALD STONE MANAGER
1517 Quadra St.
383-0239

Scott PIANO & ORGAN
DOWNTOWN
GOOD USED PIANOS
Reconditioned, guaranteed from $695
612 FORT 386-2434

RENTALS
Large stock of guitars and amps from $6 daily
SPECIAL weekend or monthly rates
NELSON'S Music Centre
1315 GOVT. 385-9728

HAMMOND ORGAN STUDIO
announces the arrival of the newest model Spinnet organ — with synthesizer. Check and compare.
Free Parking 3400 DOUGLAS
Across from Town and Country
388-9177

WEEKLY SPECIAL
New Hammond Piper organ. Regular $1,395. Special $1,195.
HALL-FAIRFIELD
"Doorway to YOUR world of MUSIC
728- Fort St. 385-3307

PAMUS
MUSICAL INSTRUMENTS
"Where Good Music Begins"
1108 Blanshard St 386-8473

USED PIANOS
6 only. Priced from $495.
GLEESON MUSIC CITY
829 Broughton
(near Royal Theatre)
Parking at Rear — 388-9632

100 WATT SOUND CITY (HIwatt) bass head, Fender Jazzmaster with Humbucking pickup, Les Paul copy and hollow body electric. 595-8419.

LINKON TRIPLE 8 STRING steel guitar with case $280; Fender guitars from $280.
SOFT SOUNDS
2031 Oak Bay Ave. 598-1524

CUSTOM HAGSTROM BASS, TWO Fender Precision pickups, Gibson EB3 bridge, with case, $350 firm. Traynor bass mate head, 30 watts RMS, recently restored, $75. 479-4245, after 5 p.m.

100 WATT FENDER REVERB, also, 100-watt Fender speaker enclosure, both have two 12" speakers, good condition, $500 or best offer. 382-1374.

PIANO TECHNICIAN HAS SEVeral re-conditioned pianos for sale reasonably priced and guaranteed. 385-4807 or 384-3935.

MINT CONDITION, PRE-CBS TElecaster (C. 1959-61). "Fender patent pending" bridge. $400 with soft case. 477-5832.

NEW 70-WATT P.A. MUSICAL INstrument. Box with 2-10" speakers. $200, Cry baby foot pedal, $50. 478-9825.

1964 FENDER TWIN REVERB with e.v.s.r.o. speakers 75 watts great amp $650 or best offer 388-4749.

PEAVEY VINTAGE GUITAR AMplifier for sale, excellent condition. Offers. 478-5156.

PRICED TO SELL, ROGERS drums, $500. 478-3438.

70 MUSICAL INSTRUMENTS

SUMMER SALE CONTINUES
BALDWIN "Interlude" Organ. One only — automatic Rhythm. Lessons included.
$1349
BERNIE PORTER MUSIC
382-9542 Park Free
Until 9:00 P.M.
Closed Mondays

ELECTRIC PIANO, AMPLIFIER and speaker. Like new, $600. 384-2774, after 5.

HAMMOND ORGAN, T-400 WITH automatic rhythm, 4 years old, walnut finish. 598-7568.

1974 HOYER STEREO BASS with case, hand-made in West Germany, $450. 384-9756.

VOX 2 MANUAL COMBO ORGAN, leslie and amp, new condition. $1195. 479-2848.

FOR RENT BALDWIN CONCERT grand, very reasonable terms. 595-2845.

LADY'S 120-BASS CAMILLO ACcordion with case in perfect condition, call after 5. 384-9097.

1968 GIBSON LES PAUL DEluxe, excellent condition, case, $500. 384-2806.

YAMAHA ELECTONE ORGAN, CSY-1 with solo synthesizer, in new condition. 478-2626.

PIANO TUNER — CRAFTSMAN. Norman Duckworth, 595-5251.

NATIONAL 5 STRING BANJO, excellent condition, $130. 592-7435.

PHILIPS COMBO ORGAN, CONdition as new, $250. 656-2826.

6-PCE. RAVEN DRUM SET, $160. 652-1701.

MELOSONIC ELECTRONIC COMputer organ, as new, $395. 479-8775.

71 MUSIC TEACHERS

SUMMER ORGAN REFRESHER COURSE
8 weeks starts July 16 $39.95
KAWAI KEYBOARD STUDIOS
3621 Douglas 386-3912

WILL TEACH GUITAR THEORY and note reading. 385-8437. Ask for Kirk.

77 MOTORCYCLES

KAWASAKI KZ 900 LTD
Special Edition On Display at
FREDERICK MOTORS
383-0823 616 Queens
D.L. 00834A

1975 BENELLI, MINI MOTOR bike, 322 original miles with 2 helmets, very good shape. 478-0022, after 6. 478-1332.

1972 HONDA 250 MOTOR SPORT. Excellent running order. 8,000 miles. Asking $700. Phone from 8 p.m. to 10 p.m., 656-5651.

HONDA S90, FOR PARTS $25; 350 Yamaha '69 $200; 360 Yamaha Enduro $300. Go-Cart, home made, offers. 479-3479.

'74 HONDA CD 200, BOUGHT new March, '75, only 3,600 miles, great condition, $1,000 or best offer. 478-6840.

2 NEARLY NEW MARS MOPEDS, 180 mpg. trouble-free transportation with nominal insurance, best offers. 477-1798 or 477-9352.

1974 125 SUZUKI, TM-TM, IMmaculate, $500 or best offer. 382-4957.

WILL TRADE '67 FORD VAN, excellent condition for street bike of same value. 386-3531 or 642-5742.

'72 SUZUKI, TS 90 ENDURO, REbuilt, good condition. Knobbies and many extras. $275. firm. 479-2846.

1973 NORTON COMMANDO 850, only 4,800 miles. Excellent. 595-8868.

HONDA CB 175, 10,000 MILES EXcellent condition, $395. 595-7546 or 477-6911 local 4727.

1974 YAMAHA 125, EXCELLENT condition, 2,200 miles, helmet included. 477-8437.

1971 YAMAHA 650, SEMIchopped, low mileage, needs minor work. Best offer takes. 478-6837.

1971 TRIUMPH BOONEVILLE 650 cc, immaculate, low mileage. Offers, 477-4700.

HONDA 50 STEP THROUGH, EXcellent condition, 2 helmets, $250. 384-7291.

1974 NORTON COMMANDO 850CC low miles new paint $1800 or best offer. 49 Lindon Ave. 384-6228.

1974 HONDA CD 175, $550, 4,300 miles, needs minor repairs. 478-0928 after 5 p.m.

HOG FOR SALE, REASONABLE, will trade for car plus cash. 382-8862.

1974 XL 350 HONDA, GOOD CONdition, best offer. 478-6153.

'72 YAMAHA STREET 125 CC, mint condition. $550. 478-0747.

1964 SUKUZI 250, $75. 478-4860

'76 HONDA, XR75, EXCELLENT condition, 478-4860.

YAMAHA 125 ENDURO, NEW battery and helmet, $475. 477-0029.

'74 YAMAHA 250 ENDURO, 1,700 miles, like new, $900. 595-3766.

1973 750CC YAMAHA SPECIAL, very low mileage, $1250. 652-5691.

1973 HONDA Z-50, EXCELLENT condition, 478-4953.

1973 650 YAMAHA, GOOD CONDItion plus extras, $1,100. 477-4536.

77 MOTORCYCLES

USED BIKES

ROAD	
'74 Harley Sportster	$3095
'75 Yamaha 500 (Faring)	$1795
'74 Honda 550	$1795
'72 BMW 600	$1795
'75 Suzuki 380	$1299
'75 Suzuki 500	$1299
'74 Yamaha 250	$ 995
'73 Suzuki 185	$ 795
'71 Honda 350 (1 owner)	$ 750
'72 Yamaha 75 Scooter	$ 395
TRAIL	
'75 Yamaha 250 Enduro	$ 995
'74 Yamaha 360 Enduro	$1095
'74 Yamaha 360 Enduro	$ 795
'73 Kawasaki 250	$ 695
'73 Honda 250	$ 595
'73 Honda 250	$ 450
'74 Honda 175	$ 849
'73 Yamaha 125	$ 565
'73 Honda 125	$ 565

PLUS MANY MANY MORE

New Yamaha Special
New 1975 Yamaha 125 Enduro's $899
See them all at
MULLINS MARINE SALES LTD.
382-1928 382-4515
925 Yates St. DL-00365A

HONDA - SUZUKI CAN-AM
New and Used
Parts—Accessories—Service
COLWOOD HONDA
Div. Mullins Marine
2781 Millstream 478-8831
Left off hwy. at Western Speedway. D.L. 00366A.

Harley-Davidson
'76 Models
IN STOCK NOW
BROOKLANDS MOTORCYCLES
937 Fort 383-9526
DL813721

BIG BORE KITS and Hi-Performance cams for Kawasakis and Hondas now in stock at
POWERTOWN M.C.
384-1249 614 Grenville

MINT 1972 SUZUKI 500. NEW safety sticker, new brakes, new chain, new tuned pipes, 1000 miles on overbore, good tires, custom Sissy bar. Helmet included. First lucky person with $800 cash. 479-9283.

BEAUTIFUL 1971 HONDA CB 350, only 8,000 miles. $695. For appointment to view. 477-8491.

'67 305 YAMAHA,, $175, NEW parts, spare parts, 479-6940 — 6 p.m.

1974 250 HONDA, 1200 MILES, asking $800 or best offer. After 5 at 384-0247.

1974 HONDA 125 ENDURO, NEW, must be seen to be appreciated. 4257 Springside Crescent, 479-1041.

250 SUZUKI 72 ENDURO, NEW chain and sprockets, with helmet, $450. 383-6243.

1974 SUZUKI GT 185. EXcellent condition, low mileage. 477-3559.

OLD HONDA 50 FOR PARTS, free for the price of the ad. 382-5028.

NEAR NEW MINI-BIKE, 5 horse power, Briggs And Stratton. 656-6471, after 5.

1970 250-C.C. YAMAHA ENDURO, good condition, 5,000 miles, $550. 478-6772.

1976 HONDA MR175, STRIP down, $900. 479-6684.

1974 YAMAHA 80CC ENDURO, good shape. $375. 478-2707.

'74 HONDA CR 125. OFFERS. Never raced. 477-1594.

1974 TM-125, BLUE PRINTED, hot pipe, air forks, $550. 477-6701.

73 750 HONDA. GOOD CONDItion. 652-2818.

1972 360 ENDURO, COMPLETE rebuild, must sell, offers. 385-7173.

1970 250 SUZUKI. MANY NEW parts, $275. 382-3228.

1974 SUZUKI, 5,000 MILES, GOOD condition, $750. 478-6467.

1974 YAMAHA 125 MX HIGH performance, $825. 478-4069.

1973 KAWASAKI, GOOD CONDItion, $700 or best offer. 479-4868.

78 BICYCLES

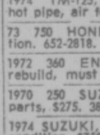

Russ Hay On Government
2542 GOVERNMENT ST.
Between Bay and Hillside
The Leading Bike Shop
SKATEBOARD SPECIAL $19.95
384-4722
MASTER CHARGE
TRADES WELCOME
CHARGEX
Open Mon.-Sat. 8:30-5:30
Friday 'til 9

A BIKE
For every size ... and Every budget at
ESQUIMALT OAK BAY BICYCLE
1215 Esquimalt Rd. 388-6712
1968 Oak Bay Ave. 598-4111

BUY, SELL, TRADE, REPAIR Deal direct with qualified, mechanic, save 50% on labor. Expert buckled wheel. New, used bikes, all sizes, lowest prices. Open 8-8; Sun. 12-5. 384-5514. Reno Industries, 2519 Govt.

PEUGEOT 10-SPEED, REYNolds model, $200 firm. Like new. 479-2382.

FREE SPIRIT 10-SPEED, LIGHT weight, speedometer, hardly been used. 382-6441.

MOVING, MEN'S 25" APOLLO 10-speed. $95. 385-7020.

78 BICYCLES

PEUGEOT AND OLYMPIA RACing or touring bikes, tubular tires, all Reynolds, both immaculate, $275, $175. 477-6164.

MEN'S 3-SPEED BICYCLE, $60. 386-0784.

EXCELLENT LADY'S C.C.M. 3-speed, $45. 385-3693.

MAN'S RALEIGH 10-SPEED bike, like new. $95. 592-0006.

80 BOATS and MARINE

38' MONK
Tri-cabin Command Bridge Cruiser. 45M Chrysler Hemi in good condition. Dual Wagner Hydraulic steering. New 25,000 BTU Espar diesel furnace. New galley, new broadloom. Beautifully finished interior in Honduras ribbon grain mahogany. Hull and bottom just refinished. New auto-electroguard system. Bendix auto-pilot. All new canvas covers over command bridge and cockpit. Many more extras not listed here. Asking $45,000. Phone 479-4634 or 595-8611.

SIDNEY PROPELLER AND MARINE POWER LTD.
Sales and service on Farryman Diesel, Volvo Penta Diesel, Barlow Winches, Acculux Flashlights, Espar Diesel Heaters. 656-3421.

MUST SELL—NEW BOAT DUE any day!!! 22 ft. Professionally built F.G. over plywood sailing dorrie, ketch rigged. Fully equipped for cruising—2 bunks head, stove and sink. 7.5 h.p. Honda. Offers to $4,300. 112-537-2355.

23' COBRA — A BEAUTIFUL sailing machine. This fast planning Day sailer is fully equipped SS rigging, aluminium mast, dacron sails, spinnaker, twin trapezes, retractable fin keel, 5 horse power outboard and trailer, f$2750. 478-8520.

1973 28' LHURS. FIBERGLASS, 11'4" beam, sedan cruiser with command bridge. Dual station controls. Sounder. C.B. radio. Deck chairs. Walk-around deck. Immaculate condition. 477-3666 after 5 p.m.

SACRIFICE SALE
37'x12' cabin cruiser, live aboard, sleeps 8, nearly completed, owner ran out of money, any reasonable offer considered. Phone 386-1558. After 6.

32' STEEL INBOARD CRUISING sloop for sale. No compromise, safe family boat, fully equipped including 5 sails, tender, sleeps five in comfort, easily maintained. $24,750. 479-7585.

14' PLYWOOD RUNABOUT, REbuilt 25 h.p. Viking (OMC) outboard, controls, cover, steering, excellent condition, $750. 384-4758.

14½' FIBERGLASS OVER PLYwood, windshield, steering, controls, 18-horsepower Evinrude, heavy E-Z-E Load trailer. Good shape. $795. 385-3693.

28' CABIN CRIUSING GRENSELL design, Chrysler marine V8, fridge, stove, heater, radio, sounder, dingy, carpet, winter cover, good condition, $11,900. 478-3736.

25' CARVEL DOUBLE CEDAR planked log salvage boat. Ideal as all weather pleasure fishing boat. $3,900. 477-2592 for additional information.

FIREBALL 16' RACING SAIL boat, fully equipped including S.S. rigging, trapeze, Dacron sails and spinnaker. Best offer. Call 382-5101, days.

17' DOUBLE EAGLE ('71). Camper top, 100 h.p. Evinrude elec., new Road Runner, 1550-lb. trailer, $4,450. Bob Whyte Marine, 656-6421.

FLOAT HOME, WANT TO SELL, was $14,300, now $13,000. Moorage $43.80 P.M., Genoa Bay Marina or P.O. Box 1098, Duncan.

30' CRUISING-RACING SAILBOAT hull. Fiberglass of highest quality to Lloyd's specifications. $5,300. 656-2065.

1975 18' SANGSTER, 120 H.P. I.O., walk through windshield, full camper top, fully equipped, 22 hours, moorage included. 383-5628.

17' BRANDLMAYR, FIBREglass, 65 Merc., Thunderbolt electric start, plus trailer and extras. New condition. 479-5516. $2,500.

17' DOUBLE EAGLE BOAT AND trailer, 85 and 20 h.p. Johnson electric start motor, depth sounder plus accessories. 478-3517.

FISHERMAN: 13' PETERborough, 18 horse power Johnson, 2 tanks. New tilt trailer with Bearing Buddies. $850. 477-5665.

17' DOUBLE EAGLE, TOP, 100 h.p. Johnson elec., new 1550 Road Runner trailer, $3795. Bob Whyte Marine, 656-6421.

14' ALUMINUM BOAT WITH full canvas cover, oars, swivel seat, excellent condition, $600. 479-3241.

14' PLYWOOD BOAT, 18 HP Evinrude, full canopy, trailer, new tires, paddles. Excellent condition, $650. 479-1268.

16' GLEN-L WITH CABIN AND trailer, good condition, canvas cover and new top, no motor. $925. 479-2655.

12' FIBER GLASS PLYWOOD boat, windshield, 18 h.p. Johnson motor, trailer, life jackets, gas tank, 388-5253.

1974 17' K AND C THERMOGLASS hardtop, 85 HP Evinrude electric. 1600 lbm Ez loader $4,950. Bob Whyte Marine, 656-6421.

MUST SELL, 1973 GLASTRON SKI boat on EZ loader trailer 80 hp Merc. Nearest offer to $3700. 112-743-9232.

17' K AND C THERMOGLASS deep V ('72) 115 Volvo I.O., fresh copper paint, $5,950. Bob Whyte Marine, 656-6421.

12' PLYWOOD FIBREGLASS type speed boat, 18 h.p. rebuilt motor, trailer, $900 or best offer, 479-8111.

11½' K AND C, CANVAS TOP runabout, 1973 50 h.p. Johnson electric start with trailer. 386-6587.

8' WHITE SABOT, FULLY rigged, fiberglass bottom and transom, immaculate, $210. 386-1205.

14' FIBREGLASS RUNABOUT, 35 h.p. motor. Tank, controls. $550. 385-2134.

22' CLASSIC WOOD BOAT 10 H.P. Sabb diesel, 386-8181.

ERICSON 32 SAILBOAT, $32,000. Vancouver, 263-4607.

80 BOATS and MARINE

gp
IT'S THE SERVICE "THAT SETS US APART"

USED BOATS

24' BELL BOY
—Command Bridge
—188 Mercruiser
—f.w.c.
—cabin heater
—Bennett trim tabs
—depth sounder
—safety gear
$14,500

22½' LYNWOOD
—Hardtop Cuddy
—170 Volvo I.O.
—full galley
—marine head
—camper back
—swim grid
—sport yak
$9,500

PLUS

14' HOURSTON, 35 and 5½ Evinrudes, trailer	$1200
14' GREW, 60 h.p. Johnson, EZ Loader trailer, canvas top	$1995
14'4" HOURSTON, 55 Johnson, trailer	$1995
15'6" HOURSTON side wing 50 Evinrude, trailer	$1995
16' TRAVELLER tri-hull, 155 OMC	$2995
17'	
17' GLASS, 110 Volvo I.O.	$1495
17' FIBREFORM, 120 Mercruiser, trailer	$4995
18' REINELL, 155 OMC	$4295
18' REINELL Hardtop, 165 Mercruiser	$5995
20' SANGSTER Hardtop, 100 h.p. Volvo fwc.	$3295

SAVE ON WATER SKIS

EP Super 1	Rdg.	$150.00
SALE		$127.99
Superformer	Reg.	$220.00
SALE		$186.99
Competition I	Reg.	$269.00
SALE		$220.99
CONNELLY COMP 2	Reg.	$175.00
SALE		$149.99
HOOK	Reg.	$200.00
SALE		$169.99
SUPER GLASS HOOK		$220.00
SALE		$186.99
LAKE REGION Swinger Combination	Reg.	$ 80.00
SALE		$ 65.99

SEE OUR NEW
BAYLINER
HOURSTON
GLASSCRAFT
CAL GLASS
Boats in stock
GIBSON
POWERCRAFT CENTRE LTD.
(near Bay)
2520 GOVERNMENT ST.
382-8291

VAN ISLE MARINA
WEEKEND SPECIALS

30' CHRIS CRAFT (1969) G.M. Power, B-House available	$18,500
28' CHRIS CRAFT loaded with extras, incl: 'twin power' BOATHOUSE INCLUDED	$18,900.
38' MONK Tri-Cabin — built 1970, this has to be the cleanest in Victoria $58,000.	

SAIL

16' Daysailer Sloop, incl. trailer	$ 1,500.
22' Sloop ideal family cruiser	$ 5,300.
35' Steel Ketch diesel power	$29,000.

For these and over 70 sail and power boat listings contact
VAN ISLE MARINA CO. LTD.
Tsehum Harbour Box 2130
656-1138 Sidney, B.C.

22' DISPLACEMENT, HEAD, sink, radio, compass, 2 bunks, life jackets, running lights, 4-cylinder Universal engine. $1,800 or offers. 386-9580.

12' BOAT WITH 10 HORSEPOWer Evinrude and trailer, 40 horsepower Johnson, Electric start controls and tank, 592-2347.

12' ALUMINUM BOAT WITH 5 H.P. Johnson, $400. 1094 Sluggett. 652-3770.

12' ALUMINUM BOAT AND oars, $250 firm. Totem boat rack, $35. 477-6286.

120 HP MERCRUISER MOTOR and drive, inboard, outboard. Offers. 746-7565 or 748-8444.

10' HYDROPLANE, $195. SEARS tilt boom trailer, 850 lb. boat trailer, $300. 658-8917, 958 Claremont.

23' SAIL 75 VENTURE OF NEWport, fully equipped for cruising trailerable, $7,800. 652-3796.

LARGE HOME-MADE BOAT trailer, tandem wheels, $100. 652-2351.

HOBI 16, TRAPEZE ROADRUNner trailer, 2 years old, asking $2900. Offers. 598-8298 or 383-2063.

7.5 SEARS OUTBOARD MOTOR, hardly used. $300 or offers. 385-5011.

17' F.G. ROWING SHELL, SLIDing seat, 9'-9" hollow spoon oars, $335. o.n.o. 479-7953.

16' FIBREFORM BOAT, 50 H.P. Mercury and trailer, excellent package, $2,750 or offers. 382-3835.

1974 24' BELL BOY EXPRESS Cruiser with 225 OMC. Most extras. 386-0544 after 4 p.m.

BALBOA-20, 3 SAILS, TRAILERS, 5 h.p. outboard, dinette, $4,900. 112-537-5804.

20' BRANDLMAYR FIBREGLASS and 1975 40 H.P. Johnson, few hours used, $2,300. 383-9395.

17' REINELL, TRAILER AND two motors. Sale or trade down. 2818 Lakehurst Dr.

12' INFLATABLE AVON SPORT boat, good shape, all accessories, $900. 652-1928.

MALE MOULD FOR ROBERTS 36 sailboat, used twice, $500. 592-2976 evenings.

12' THORNES BOAT, TRAILER, spare tire, oars, rod holder, $325. 478-1937.

GAFF SLOOP, FC LOA — 30 FT., diesel. What offers. Duncan 746-7258, 746-5424 Duncan.

1976 Bayfield 25 sailboat, 3 sails, diesel engine, $14,250. Phone 656-6346.

15 HP. JOHNSON OUTBOARD, and tank, good working order, $225. 479-5100.

38' KETCH SHIPYARD BUILT, 1974. Excellent live aboard cruiser. 112-743-5411.

7½ JOHNSON SEAGULL OUTboard, $250. 478-3663 after 5 p.m.

10 H.P. SEAGULL OUTBOARD, $175. 478-7324.

34' CATAMARAN, NEEDS WORK. Victoria Press Box 699.

2 MCCULLOCH OUTBOARDS, 4 H.P. $150 both. 479-3479.

MARINE RAILWAY, 5-TON winch. Gas motor. 642-3220.

CAULKING
Wooden hull repairs. 656-2962.

EL TORO 8' SAIL BOAT, GOOD condition, $175. 658-5928.

WANTED OUTBOARD TROLLING motor for fishing. 386-0316.

PROP FOR 65 MERC, $30. 5-gallon Merc tank, $20. 479-3778.

2 WOODEN BOATS. 12-14'. 478-2572.

80 BOATS and MARINE

HORWOOD MARINE
NOW WITH 2 Locations TO SERVE YOU BETTER!
823 Pandora
385-1451
AND
COLWOOD
(ACROSS FROM FARMERS MARKET ON THE OLD ISLAND HIGHWAY)
478-8211

WE SERVICE MERCRUISER AND VOLVO I/O
(Authorized VOLVO and MerCruiser Dealers)

GENUINE REDUCTION SALE!!
NEW BOATS

21' Norwester
—SAIL!
—Stock 167-S
—Enclosed head
—5'7" head room
—Galley and stove
—Sleeps 5
—Complete sails
WAS $10,195 NOW $8,995
SAVE $1,200
(Pandora)

19' Glas Ply H.T.
—Stock No. 175
—Sleeper seats
—Bulkhead
—140 MerCruiser
WAS $11,595 NOW $9,895
SAVE $1,700
(Pandora)

28' Glas Ply
—Stock No. 176
—Twin V-drives
—Command Bridge
—2 couple privacy
SALE PRICED $38,995
SAVE $6,000

19' Glas Ply Cutty
—140 MerCruiser
—Stock No. 179
—Hardtop
—Marine Head
—Full camper
WAS $12,395 NOW $10,595
SAVE $1,800
(Pandora)

17' Glas Ply
PKG. DEAL
—120 MerCruiser
—2250 lb. E-Z trailer
—Lounge seats
ONLY $6,995

HORWOOD MARINE
U.S. Coast Guard USES Glas Plys WHY DON'T YOU!!!
Bank of B.C. 10 Year Financing O.A.C.
We take Campers Cars, Trucks, etc. on Trade!
"We will match or Better any K & C Deal"

HORWOOD MARINE
Horwood Marine Ltd.
Thurs. - Fri. 9-9
385-1451
823 Pandora

20' CABIN CRUISER, COMFORTable, accommodation for two. Fully equipped with head, sink, anchor, compass, rod holders, etc. 40 h.p. Johnson outboard and 3 h.p. auxilary. Full cockpit canopy cover. Heavy duty four wheel trailer included. Have purchased larger boat. Sacrifice for $2,100. 642-3731.

29' GULF ISLANDER
Outstanding from other Gulf Islanders for its color combination displaying the teak appearance. Well maintained, fully equipped for Swiftsure and cruising. For further information contact Rick at 598-6541.

1975 19' CAL GLASS, 165 OMC, only 75 hours, alcohol stove, electric coffee water heater, full headroom, anchor pak, as new, ready to cruise or fish $9995. On display Mace Marine, 453 Head St., 383-3324.

MUST SELL, 40' PIVER TRI. Refit 75, new rig, sails, winches, 4 cylinder diesel, comfy liveaboard, and fast ocean proven cruiser. $27,000 or nearest offer. See at Victoria Inner Harbour, July 7, 8, and 9, or 112-753-4847.

23' HOURSTON SEDAN, 250 Chrysler, Volvo leg, Daniels radiotelehone, 3-way fridge, propana stove, Seagull aux. trolling motor. Under 750 hrs. Like new, $10,900. On display Mace Marine, 453 Head St., 383-3324.

35' CHRISCRAFT TRI-CABIN '74 F.G., fully equipped. Twin bed aft stateroom. Excellent family cruising boat. $16,000 below replacement at $52,000. 1066 Tall Tree, North Vancouver, B.C. 985-2025.

38' DIESEL TROLLER, VHF, auto pilot, sounder, excellent liveaboard, or long distance cruiser. $25,900. On display Mace Marine, 453 Head St., 383-3324.

1973 14'4" HOURSTON GLAscraft with 40 h.p. electric start Evinrude, 4 h.p. Johnson and extras, $2300. 1969 9½ h.p. Evinrude, $350. 382-0143 or 478-7797.

FOR CHARTER 28' BY 9'6" Rhodes design sloop, $300 per week, experienced sailors only. 384-0912.

CANOE, 16' FIBERGLASS. EXcellent condition, $200. 478-6368.

80 BOATS and MARINE

SANGSTER
76
SELL OUT
Lowest Prices in B.C.
COME TO SIDNEY AND COMPARE
Save - Save - Save
BEST SELECTION ON THE ISLAND
10 Yr. Bank Finance
ALL USED BOATS ON SALE
EQ:
75 Reinel 80 $7995
260 Beacon Ave
Sidney 656-1105

METRO MARINE

GOLDSTREAM MARINE
EVINRUDE Outboards
ROADRUNNER Trailers
K and C Thermoglass
HOURSTON Glasscraft
LUND
VOLVO OMC
MERC Sterndrives
Complete Inboard-Outboard Repairs
Phone Jim Dempster
Shop Foreman
GOLDSTREAM MARINE LTD.
2994 Jacklin Rd. 478-8391

Canaventure
TRUCKLOAD SPECIALS
25 IN STOCK
AT
MERCURY MARINE
385-1457
800 CLOVERDALE
OPEN FRI. NITES 'TIL 9

FURUNO
RADAR
SOUNDERS
LORAN
Sails-Service-Rentals
DANIELS ELECTRONICS LTD.
Complete Marine Electronic Centre
Across From Fisherman's Wharf
225 St. Lawrence St.,
382-8268

15'6" Canaventure
40 h.p. Mercury elec., full canvas cover, 1200 lb. Roadrunner trailer. This is a complete unit including battery, controls, etc. at
$3995
MERCURY MARINE
800 CLOVERDALE
385-1457

A COMPLETE STOCK OF FIBERGLASS MATERIALS
PELAGIC
PACIFIC INDUSTRIES (1974) LTD.
24 Huron St., Victoria, B.C.
386-1811 or 386-7814

ONCE A YEAR OPPORTUNITY
To purchase SURFER 24 demonstrator at a real saving. Call DICK CHUDLEY at
R.F.C. MARINE LTD.
2270 Harbour Rd., Sidney
656-5591

BOATERS!
See our large display of appliances, plumbing and electrical supplies.
S. J. PEDEN LTD.
2855 Quesnel St. 386-3464

GRAMPIAN 23, 3 SAILS, LIFE lines, bow and stern pulpits, poptop, five berths, 9.5 H.P. outboard, lines, finders and life jackets. Excellent condition. Ready to sail away. Only $11,300. 477-6680.

30' CRUISING FIBERGLASS sloop. New 12 h.p. Yanmar diesel. 6'2" headroom, stainless rigging, aluminum mast. Must be seen, $19,900. On display Mace Marine, 453 Head St., 383-3324.

19' INBOARD SPEED BOAT. 364 Buick D.D. and Custom trailer. Teak decks and cello finish hull. Excellent condition. $3500 or best offer. To view Deep Cove Marina. Dave 656-6377.

30' TRADITIONAL MONK SEDAN with cmd. br., dual controls, sleeps 5, surveyed, top cond. Econ. cruise, fish, live-a-board. At Hebbert's Marina, Maple Bay. Geoff Simpson, 748-3242, Duncan.

18' BAYLINER, 302 FORD, fresh water cooled, fully equipped, E-Zee loader trailer, with brakes. Only 30 hours logged. 665 Treebank off Aral Rd.

BALBOA 26
Fiberglass sloop. Like new. Complete and ready to sail. Must sell. Will consider any reasonable offer. Vancouver 929-5759.

NEW 27' GARDEN DESIGNED Express Cruiser, 225 Volvo I.O. You must see it! $17,500. Bob Whyte Marine, 656-6421.

FISHERMANS' SPECIAL
25' Heavy Lapstrake hull, 135 hp Johnson, as new ... Mace Marine, 453 Head St. 383-3324.

SMALL BOAT TRAILER NEEDS ...

WANTED: 18' BOAT TRAILER. 383-9857.

Oak Bay Marine
SALES AND SERVICE
Just Arrived
Final Shipment
Factory Fresh
26'
CAMPION TOBA
COMMAND BRIDGES
—26' L.O.A. 9'4" Beam
—235 h.p. I.O.
—dual hydraulic steering
—Shore power
—enclosed head
—stove, oven
—auto. bilge pump
—2 dinette conversions
—10-yr. financing O.A.C.
Without a doubt—the roomiest 26' on the market at the price nobody can match.
GREW Boats
CAMPION Boats
APOLLO Boats
SANGSTER Boats
No Red Tape Bank Financing O.A.C.
AT THE MARINA
1327 Beach Drive
598-3393

Boston Whaler
SUPER PACKAGE PRICE
New 13-foot whaler, new 40-h.p. Mercury, control cables, battery, new trailer. List $4,377 — PACKAGE $3,995.
11, 13, 15 and 17-foot whalers in stock.
'76 26 ft. TOLLYCRAFT, 255 h.p. Merc V-drive, deluxe group, many extras, $33,500.
'79 30 ft. TOLLYCRAFT, TWIN 233 H.P. Merc, deluxe group, many extras, $49,975.
PLEASURECRAFT SALES
477-9424 477-0449

1974 26' REINELL CRUISING sloop. 25 h.p. gas inboard. Sails-main, working jib, 130 per cent Genoa. Sleeps six. Standing head room. Interior lined and carpeted. Dinette, galley with icebox. Enclosed head. Vanity with sink. Full length clothes locker. Tinted plexiglass hatch covers and detachable privacy curtains. Cockpit cushions, full cockpit canopy. Extra cruising equipment and dockage if required. For appointment to view, 477-3330. $12,250. All offers considered.

DINGHY'S AND CARTOPPERS
BY
Nelson — Portabote — Rodd
Galleon — Livingston — Olympian
Snark — Wondercraft — Aquadory
Mirror — Sportyak
Over 70 small Boats in Stock.
ALL BAY MARINA
2238 Harbour Rd.
Sidney 656-3167
Open 6 days Closed Mondays

A CANOE IS A CANOE
IS A CANOE IS A CANOE
A FRONTIERSMAN CANOE
IS BUILT TO LAST
14 15½ 16 17 18
BOSUN'S LOCKER LTD.
580 Johnson St. 386-1308

54' LIVE-ABOARD CHARACTER cruiser, 352 Ford — F.W.C., VHF, sounder, oil furnace, shower, workshop, complete with Boston Whaler. A unique boat at $23,900. On display at Mace Marine, 453 Head St., 383-3324.

22' SEA-RAY HARDTOP, IMMACulate, low hours on 188 Mercruiser, galley pack, anchor package, CB radio, duo batteries, complete with Calkins tandem trailer, $14,900. 479-8739.

30' NORTH STAR SAILBOAT, like new, teak interior, inboard, knot meter, dinghy, 5 sails. Must sell, price reduced to $23,900. Nanaimo, 112-753-1697.

1972 65 HP. JOHNSON ELECTRIC, like new $1,200, will also trade up to 115 or 135 HP Johnson as new or newer, phone Mr. Topp 652-3817 evenings or 595-4545 days.

20' FIBERFORM
Immaculate 1971 cruiser, under 200 hours on 165 OMC., compass, new canvas, must sacrifice at $6,850. Custom trailer available at $650. 652-5886 after 6 p.m.

1974 26' CHRISCRAFT SEDAN, single 307, V-8, FWC, all fibreglass, fully equipped, $19000 or best offer, must be seen, phone 656-3439.

24' FIBREFORM BAJA (75) COMmand Bridge, 9½ hrs. use, 188 Mercruiser, fresh copper paint, $16,950. Bob Whyte Marine, 656-6421.

12' MARLIN FIBREGLASS TRI-hull, very stable, 1970—9½ HP Evinrude and tank, 1973 Explorer trailer, extras, unit in excellent shape, $1,000, 592-0972.

REINELL
1976 24' hardtop cruiser, bulk head model, 188 h.p. Mercury I-O, full warranty, extras, one only. $12,500. Vancouver, 327-4924.

26' SAIL BOAT, SLEEPS 4, ready for summer cruising. $11,900. View at National Boat Sales, phone Malcolm or Luke, 656-3966.

COMMERCIAL SALMON troller, 18' fibreglass, B licence, hydraulic gurdies, ready to fish. Must sell, open to offers. 112-883-9055.

37' DIESEL CRUISER, EXcellent survey, mint condition, cruise or live aboard, consider smaller boat as part payment. $24,000. 598-2166.

1975 18' MARLIN 140 CVC, under 199 hrs., new camper top, sleeper seats, anchor pak. $5,295. On display Mace Marine, 453 Head St. 383-3324.

16' FIBERGLASS RUNABOUT, 65 Merc. rebuilt motor. Full canopy. Water ski equipment. No. 104 -788 Dominion Rd.

15' SKOOKUM SAILBOAT. GAFF rigged. 4 HP Johnson outboard. Complete canvas cover. Like new. $2,450. Bob Whyte Marine, 656-6421.

76 17'6" KNC 135 HP O.B., $6500, replacement cost over $8000. Extras. Roadrunner trailer. 478-1229.

15' WITH CABIN, '72 EVINRUDE 18 h.p. Remote steering controls. Excellent condition. Offers. 656-6371.

32' TRICABIN FIBERGLASS, twin engine, fresh water cooled, excellent accommodation, must sell, offers to $32,000. 112-287-2745.

17' CATALINA DORSET, 110 Volvo I-O, C.B., radio, trim tabs, $3,650. On display Mace Marine, 453 Head St., 383-3324.

28' COLUMBIA, EXCELLENT cruising. Sloop diesel, auxiliary dual water tank. Six sails, $17,500. Offers. Phone 478-0003.

23' CUB, 5 SAILS, 6 H.P. JOHNson, head, sink, stove, excellent cond. 743-5816.

O'DAY MARINER 2 PLUS 2, fixed keel, 19' Evinrude 6, excellent condition, $4,900. 598-2072.

SLOOP 12 FT. WITH TRAILER. Newly facelifted. Painted, new sails. Spare rudder. $600. 383-3447.

1910 40-HORSE POWER, TANK and 2 sets of controls. Reconditioned ...

16' SAILBOAT, FIBREGLASS, Tanzer design. 383-4030.

DUNCAN BOATLAND
MERCURY Madness Sale
4.5 h.p. $428.95
7.5 h.p. $614.95
9.8 h.p. $674.95
20 h.p. $816.95
All include gas tank and hose
SUPER SAVINGS
On all MERCURY outboards
17' CALL GLASS I.O.
—120 Mercruiser
—Wiper
—Bilge pump and blower
—Camper top
—1550 Road Runner Trailer
$5,995
REINELL
SEA RAY
Mercury Outboards
VANCOUVER ISLAND'S OUTSTANDING BOAT CENTRE
DUNCAN Boatland
746-4158

EXECUTIVE YACHTS
Now in Stock
The All new 28' Executive
—10' Beam
—Twin power (V-8)
—Pressure hot water
—Shower
—Refrigeration
—Shore power
—Stove with oven
—2 cabins
—Bimini top
—Flush deck
—Stainless Steel rails
—Swimgrid
—Drapes and summer screens
30' & 33' Models Also on Display

A Boat for Every Budget at
MERCURY MARINE
385-1457
800 CLOVERDALE
OPEN FRI. NITES 'til 9

MACE MARINE INC.
453 Head St. 383-3324 (24 hrs.)
WE SPECIALIZE IN QUALITY LISTINGS AND MARINE FINANCE
24' FIBERFORM
Express Cruiser
—225 h.p. OMC I.O.
—Sounder, compass
—9.9 h.p. Chrysler elec.
—trim tabs
—2 down riggers
Ideal for family cruising or fishing
$13,900
PACESHIP 20
as new glass sailboat, with trailer, ready to cruise
$4995
CHEAPIE
Fisherman's Special
18' Plywood Fishboat
all gear included.
65 h.p. Johnson $1595
SPECIALIZING IN LIVEABOARD BOATS
OPEN 7 DAYS
(AT WEST BAY MARINA)
"If you've never dealt with us You've really missed the boat"

McQUADES MARINE SUPPLY LTD.
FOR YOUR SAFETY AFLOAT ...
Life jackets and vests, fire extinguishers, anchors, rope and chain, flares, charts, tide books and compasses and much more at
1252 Wharf St. 383-1141

24' BAYLINER
Moored and ready to go. Priced to sell at $14,000 or best offer. Over $2000 of extras includes trim tabs —depth sounder—compass—anchor —8' dingy—ship to shore radio, and more. Phone 479-7019 or 478-4898 or 478-9571.

40' DRIFT-A-CRUISE, TWIN Chrysler I.O's Onan generator, deep freeze, complete galley and many extras, $32,900. On display Mace Marine, 453 Head St., 383-3324.

VOLVO MDIB (M.S.) 10 H.P. DIESel auxiliary, 1974. Never used. Flexible mounting. Warranty until March, 1977. $1895. Phone 287-9460, evenings.

TRICIA II ... rebuilt Chrysler Crown, F.W.C. ... Mace Marine, 453 Head St., 383-3324.

16' DOUBLE EAGLE, CAMPER top ... Evinrude ... Bob Whyte Marine, 656-6421.

CHRYSLER SUMMER SAVINGS SALE
We're starting our summer celebration
RIGHT NOW — on many new motors
Look at these
3.6 h.p. SAVE $ 50.00
5 h.p. SAVE $ 55.00
6 h.p. SAVE $ 75.00
8 h.p. SAVE $ 85.00
10 h.p. SAVE $ 95.00
15 h.p. SAVE $100.00
20 h.p. SAVE $125.00
Parts - Service
Accessories
Top Trade Allowances
Convenient Financing
SALE ENDS JULY 10
VICTORIA LAWNMOWER & MARINE
834 Johnson 386-8338

Double Eagle
14', 16', 17', 18'6", 20', 23'
Canaventure
14', 16', 17'
CATALINA Yachts
22', 27', 30'
TANZER Yachts
14', 16', 22', 26', 28'
PACKAGE DEALS our specialty
Authorized JOHNSON, OMC dealer
Bob Whyte Marine
SALES AND SERVICE
2266 Harbour 656-6421

2450 Fiberform
New Bermuda model for '6. 233 Mercruiser, standup head and galley in enclosed forward cabin.
$16,750
MERCURY MARINE
800 CLOVERDALE
385-1457

PRIVATE SALE
'74 FRASER 30
$22,900 firm. Sleeps 6 adults, 6 ft. head room throughout. 3 way fridge, propane stove, head, 40 gallon water tank, rigging by Pacific Spar, sails by Macken. Wagner hydraulic wheel steering, 15 h.p. Chrysler outboard, electric start. 10 amp. alternator. Space alloted for diesel and 40 gal. fuel tank. 4 barlow winches, 22+13 lb. anchors. 300' rode. Compass and depth sounder. Berth D-18 at False Creek Marina, Vancouver. No triflers or agents please. Call collect 374-1092 Kamloops.

CAL 20, FULLY RIGGED FOR racing, four sails including spinnaker and gear, 6 h.p., Merc outboard, fresh copper paint, $5,500. Bob Whyte Marine, 2266 Harbour Rd., 656-6421.

12' PETERBOROUGH BOAT, steering and controls, 10-h.p. Johnson, oars, gas tank, rod holders, 2 life jackets and trailer. All in excellent condition. 595-1131, 478-4969 after 6.

17' BRANDELMYAR CABIN boat-heads — 2,00 pound Explorer trailer, 25 hp older motor, tank and controls, great for fishing. $1050 or offer. 592-0121 after 5 p.m.

18' KENCRAFT FIBREGLASS ('74) Cabin Cruiser, new 130 Volvo I.-O., stand-up camper top, 1900-lb. Road Runner, $8750. Bob Whyte Marine, 656-6421.

TWO OUTBOARD MOTORS, 10 horsepower and 35 horsepower. Best offers. Ask for Sheila or Dave, 382-0866.

1974 22' REINELL, LOW HOURS, 165 OMC, FWC, stand-up head, many other extras. Asking $9,500. 479-3979.

"MOONSHINE"
17' Thunderbolt hull, inboard, excellent ski boat, 390 cu. in., 4-barrel carb. 385-4340.

SIDNEY MARINE ASSOC.
656-5591
2270 Harbour Rd., Sidney, B.C.

20' K AND C THERMOGLASS hardtop. 130 Volvo I.O., fresh copper paint. $6,250. Bob Whyte Marine, 656-6421.

15' SEA SPRAY CATAMARAN. Fibreglass hull, Dacron sails, plus trailer. One new and one used. 384-2002.

8' SABOT SAILING DINGHY, complete. $250. 592-1316.

34' TOLLEY, FG. 225 CHRYSLER, sounder, sniffer, furnace, shower, VHF, 3 canvasses, sleeps 6, excellent. 598-7694.

21' STARCRAFT ('74) 170 VOLVO I-O, F.W.C., plus E-Z loader trailer, $10,900. On display Mace Marine, 452 Head St., 383-3324.

21' REINELL COMMAND Bridge, lots of extras, can be seen out of water. 479-1472.

CROWN 23, EXCELLENT CONDItion, dinghy, pop-top, $11,000. 652-3249.

1974 21' COMMAND BRIDGE Cruiser. Very good condition. Extras. Must be sold. 385-3593.

23' CUP SLOOP, 2 SUITS OF sails, 6 horsepower Evinrude. Asking $5,200. 479-6207.

18' CABIN CRUISER, '65 MERC., '73 Roadrunner trailer, $1,250 firm. 383-0203.

22' BOAT FOR SALE, 4000 LB. Roadrunner trailer, 598-3393, ask for Walter Burford.

WANTED: MARINE TRANSMISsion, any shape, fit 6-cylinder Ford motor. 658-8002, and 658-8043.

32' POWER CRUISER, READY for summer cruising. Needs some inside work. 656-4018 or 652-3769.

1972 COBRA, 16'7" WITH 130-H.P. Chrysler, and Roadrunner trailer. $3,700. 383-7380.

20' FIBERGLASS, BRANDLmayr, 1975 Johnson 40 h.p. 383-9395.

FISHING BOAT, CLINKER built, inboard motor, 386-8231 or 382-8967.

7.5 OR 9.8 MERCURY. 592-4767.

32' BOAT, 2 MOTORS, MANY extras ...

85 EVINRUDE, LONG SHAFT ... 3000 lbs. capacity, $500. 479-6179.

Oak Bay
BOAT BROKERAGE
17' RUNABOUT cabin o.b. $1400
15½' WOODIE, cabin, 2 o.b. $1800
19 SANGSTER H.T. 165 I.O. $7250
18' REINELL, trlr., 130 I.O $6500
20' K and C weekender, 75 model, as new 170 Volvo $9700
21' SABRECRAFT H.T. CUDDY, I.O. $9500
21' CAMPION bulkhead sedan, as new $11,900
24' REINELL (75) Command bridge, clean $13,750
23' GREW, 225 h.p. $10,900
28' TOLLYCRAFT Exp twins $33,000
34' TOLLYCRAFT (175) tri-cabin, twins $85,000
28' TROJAN Sport Fish twins $23,900
30' PACEMAKER cmd br., twins $26,900
30' PACEMAKER exp. twins, clean $23,900
36' BRIDGEDECK, new diesel $26,500
38' ARTCRAFT, brand new F.W.C. Waukesha V-drive $25,900
27' EXPRESS, Interceptor, F.W.C. $9500
39' WESTCOAST trawler, teak int. $39,000
36' MOND diesel trawler command $49,900
42' WORKBOAT, 5 cyl. Gardner dsl. and spares $36,500
38' MONK Cat Diesel, as new $75,000
SAIL
18½' CROWN sloop, Seagull $3300
18½' CORSAIR, new 6 h.p. Johnson $3200
24' MASON, Seagull, clean $5995
24' BRANDLMYR sloop $4995
22' COLUMBIA, new Merc O.B. $7950
29' GULF ISLAND, mint $26,900
30' ALBERG, low engine hours $26,900
OPEN 7 DAYS
At The Marina
1327 Beach Drive
598-3393

ON DISPLAY
21' REINELL, 165 Mercruiser, C.B. Radio, trim tabs
22' FIBREFORM Sitka with command bridge, 188 Mercruiser, C.B., Trim tabs, camper top, excellent condition
25' BERTRAM twin 120 h.p., Mercruiser, C.B., sounder, immaculate condition $16,900
28' BERTRAM Flybridge Cruiser, twin 233 h.p., f.w.c. Mercruisers, V.H.F., sounder, radar, bus heater, fridge, the ultimate sport fishing boat.
30' CRIS CRAFT Constellation, twin 230 h.p., phone, sounder, hardtop, anchor winch, trim tabs $27,500
32' LUHRS Sedan with command bridge, twin 160 h.p. Perkins diesels, VHF, 2 sounders, trim tabs, bimini top.
32' TROJAN with command bridge, twin 225 h.p., f.w.c., Chryslers, vhf phone, C.B., sounder, shower.
37' CANOE COVE sedan with command bridge, twin 160 h.p. Perkins, vhf, A.M. radio, hot and cold water, shower, Constanvolt, stereo, tape deck
53' CANOE COVE Motor yacht, twin 370 h.p. Cummins diesels, VHF, C.B., AM Radio, 12.5 k.w. Kohler, automatic anchor winch, Decca radar, stereo.
CANOE COVE Yacht Sales
CANOE COVE MARINA
Right next to Swartz Bay Ferry Terminal
656-3915 656-5711

WESTPORT YACHTS
Located off Pat Bay Hwy. a few yards from Swartz Bay Terminal.
Don't Waste your HOURS Searching for the HOLY GRAIL— We have 35 listed in POWER, And 15 in Sail.
NEW LISTINGS INCLUDE:
SAIL — 30' Rawson, 25' C&C, POWER—19' Bayliner Liberty, 22' Bayliner Skagit, 24' Fiberform, 29' Grenfell Express, 32' Sedan Cruiser, 32' Monk.
OWNER KEEN TO SELL! WANTS OFFERS!
23' Crown, Race-rigged, 9.3 "L" start, Sounder, etc. Asking $10,750.
REQUIRE 40-50' BOATSHED for purchase or lease.
COMPASS ADJUSTING A SPECIALTY
AT
WESTPORT MARINA
2075 Tryon Rd., Sidney 656-5832

SEE THE NEW CHRYSLER DIESELS IN STOCK
M6—33—198 cu. inches, 100 H.P. at 4000 R.P.M.
CM6—55 TI—331 cu inches, 200 H.P. at 3150 R.P.M.
CM6—55NA—331 cu. inches, 130 H.P. at 3150 R.P.M.
ALSO
2—283 Chriscraft 2½; 1 Red. gear R and L. Good condition.
1—390 cu inches Ford 2; 1 Red. gear, used.
1-6—354—T Perkins diesel, rebuilt, 2.5; 1 Red gear.
HARBOUR MACHINE LTD.
383-6555 31 Erie St.

MERCURY - HONDA outboards
DOUBLE EAGLE boats
HONDA power products
MULLINS MARINE SALES LTD.
382-1928 382-4515
925 Yates St.

PLASTIC WRAPAROUND WINDshields for that custom boat-building job or a replacement on an existing boat — stock sizes or custom made at Industrial Plastics Ltd. 2105 Douglas, Victoria and 460 Wallace, Nanaimo.

FOR SAFETY SAKE
Radios — CB — VHF — SSB
Sounders — Flasher — Chart, Sales — Service and Installation. Ball and Shemilt Electronics Ltd. 1 West Burnside Rd. 386-9414.

Chrysler Outboards
See us for Sales—Parts—Repairs
KEN PRASING EQUIPMENT
478-9313 800 Goldstream

22' FIBERFORM, 165 MERC I.O. completely rebuilt, sounder, compass, ice box, galley pak. Full power trim tabs, $8995. On display Mace Marine, 453 Head St., 383-3324.

30' NORTH STAR SAILBOAT, like new, teak interior, inboard, knot meter, dinghy, 5 sails. Must sell. Price reduced $23,900. Nanaimo 112-753-1697.

27' DIESEL CRUISER, FORD Parsons 87 h.p. diesel, excellent log salvage or work boat. C licence $7,995. On display Mace Marine, 453 Head St., 383-3324.

21' SLOOP, STOVE, SINK, HEAD, sleeps 5, all stainless rigging, Johnson 9.9 plus moorage to April, 1977. $7,500. 385-6550.

50' OCEAN-GOING YAWL, fully equipped, excellent condition ...

24' THUNDERBIRD (AHOO-YA) ...

1962 3 HORSEPOWER JOHNSON. $150. 477-0551.

BOSUN'S YACHT BROKERAGE
Our marina offers you something different each week, and guess what: this week we have new lines of boats to show you, and some real specials on used boats as well. Be sure to come to Bosun's sales dock this week, and you'll be glad you did, because you'll be stepping aboard some of the finest boats around. Look for Bob Bentham and Jim Squire, they'll be there to help you with all the aspects of power and sail.
THIS WEEK'S SPECIALS
POWER
24' Fiberform (BaHa) 1975. 663 CMD Bridge, sounder, F.N.C. 188 Mercruiser, O-B Bracket, C.B. Radio, Twinwipers, Spot Light, Dingy, sleeps 7. $14,500
22' BELLBOY 1975 648 165 Mercruiser, full camper cover ice chest, sounder, Swim Grid, Electric wipers, 100 hrs. on engine. Anchor package, Sleeps 4. $13,500
25' EXPRESS Cruiser 1972 672 200 HP Chrysler, Volvo Drive Loaded with extras. Sleeps 5. $12,800
SAIL
21' CLIPPER Overnighter Carpeted, anchor pack, New Johnson 6 H.P., Compass, Fully Rigged Immac. Sleeps 4. $6450.00 Firm
Come in and have a coffee while you're here at the marina, you'll enjoy browsing through the store. You'll see our fine stock of groceries, marine accessories, and many other items of interest.
Bosun's Marina Ltd.
10775 McDONALD PARK RD.
SIDNEY, B.C.
656-558 Box 2001

PRIVATE MUST SELL
1974 40 ft. Tollycraft, 385 hrs. Immaculate. Will trade for property. List $135,000. Offers. 746-7785, Duncan.

17' SPENCER BUILT NEW DOUble thick fibreglassed hull, '75 70 hp. Evinrude with 4 months warranty. '72 6 hp. Evinrude, rod holders, electric bilge, stern wheel plus trailer. Offers to $3,150. 479-8362 or 595-0272.

LASER FOR SALE, PURCHASED October 1, 1975. 652-1383 after 6.

92 SPORTING GOODS

Robinson's
SEE THE BERETTA OVER-UNDERS 5 MODELS FROM $599. Win. 12G Auto. $240; Browning 12 G Auto. $300. Mossberg 12G Pump $120; Rossi Double 12G 3" $195; Daiwa 12G Auto. $240; Rem. 16G Pump $110; RIFLES — R.C.M.P. 30-30 Cent. $550; Marlin 30-30 $140; Win 30-30 $139; Ruger Mini. 14. .223 $259; Rem. 30-06 Bolt clip $90; Parker Hale .243 Clip 4X $210; PISTOLS — Ruger target Mk. I $132; Browning Medalist cased $295; Astra .22 Short Auto. $99; Astra const. .22 and .380 $150; Ruger 44 Mag. $240. Ask about our free lay away.
WE BUY GUNS FOR CASH
1307 BROAD 385-3429

INTERNATIONAL KNIVES
KERSHAW KNIVES!
Functional designs — Top quality. Moderately priced pocket; hunting and kitchen knives. Certainly one of the best values on the market today. Come in and sell yourself on one.
574 Yates 383-2422

WATER SKIS?
See our ad under col. 80 this weekend
GIBSON POWERCRAFT

BROWNING, SEMI-AUTOMATIC, 12-gauge shotgun, 2 barrels, 32 in. full choke, factory slug barrel with sights, lockable luggage styled case. $300. 388-3811, local 157, weekdays 8-3, ask for Mr Manning.

N.A.U.I. SCUBA DIVING COURSE starts July 20. Six weeks long, teaching ratio four to one. Instructor: Wayne Rogers. Contact Frank White's Scuba Shop. 385-4713.

FULL SET POWER BUILT clubs, Wilson 1200 woods, golf bag, ladies golf cart, men's wet suit, 8mm projector and light bar. 656-5256.

FOR SALE, NEW NIKKO OVER and under trap gun, 12-ga. Improved modified and full. $475 firm. 477-5171, after 5 p.m.

WET SUIT, ⅜". MEN'S (5'9"-6"), with boots, hood, gloves, weight belt, and other gear. Inquire after 6:00 p.m. 1702 Quadra, No. 10.

HANG-GLIDER FOR SALE. EXperienced pilot will teach buyer. $400? David, 386-2787.

WINCHESTER MODEL 70A 3006. 4-power Redfield scope. 1 year old. $350. 478-1375.

357 COLT PYTHON, 6" BARREL, reloader and brass. $350 firm. 386-9087, evenings.

NEW SET OF VINYL WEIGHTS and bench. Will sell separately. 592-7577.

FISHING GEAR, FLASHERS, planers, Peetz weights. 479-3479.

CASED JOHN DICKSON AND Son take-down rifle, 384-5016.

93 CAMERAS, SUPPLIES and PHOTO FINISHING

WE'VE ALWAYS HAD FAST PROCESSING. NOW WE HAVE SUPER FAST PROCESSING. GUARANTEED.
Bill's Photo Supply
1672 Douglas 383-7443

NIKKORMAT ftn
$289
with 50 mm f2 lens
city photo
1227 Gov't.
385-5633

NIKON F2S BLACK BODY WITH action finder; 55 mm Micro Nikkor lens with M2 ring; 24 mm wide angle lens; Vicitar 161 rechargeable flash, Halliburton carrying case. $1,200. 386-7528 ask for Bruce.

Island Colour Labs
Super fast quality film processing ...

BELL AND HOWELL 16 MM projector, magnetic playback ...

OLYMPUS OM1-MD ... Macrofocus, 3 months old. 595-0263.

---

93 CAMERAS, SUPPLIES AND PHOTO FINISHING

WANTED: 16 MM SOUND PROjector for the Emily Carr Arts Center. Reasonable price please. Also needed donations of 16 mm and 8 — super 8 equipment, still cameras and recording equipment plus extra film or old 16mm exposed film for childrens film making project. 382-4922, 9 a.m. - 5 p.m. or 652-1908 evenings.

NIKKORMAT FTN PLUS ACCESsories, 50 mm 1.4 lens. 385-5366.

WANTED: USED SLR 35MM camera. 386-2039.

96 RANGES, STOVES and FURNACES

NOW AVAILABLE
The all new Texaco oil Furnace with the revolutionary flame retention head, proven savings up to 25 per cent in fuel consumption. Harknett Fuel, 384-9381 ask for Ralph Smith.

GENERAL ELECTRIC SELF-continuous cleaning oven. $275. 478-5854 after 5.

FURNACE, GOOD WORKING order, lots of ducts, etc., $100. 595-2622.

EXCELLENT CONDITION 2 MTH old green 30" electric range. Paid $350, will sell for $250. 598-6228.

THREE-YEAR-OLD OIL TANK, contains 275 gallons. $95 or offers. 384-0727.

ELECTRIC RANGE, 4-BURNER, near new, automatic oven clean, rotisserie. 595-6066.

KITCHEN OIL STOVE, OFFERS. 478-0264.

STOVE FOR SALE, WORKING order, $15. 479-5058 or 652-2909.

97 FURNITURE

VILAS
GENUINE VILAS FURNITURE
WE SHIP
Anywhere in B.C.
Brochure on Request.
CONTINENTAL FURNITURE
716 Johnson St. 386-2458

MATTRESSES
WHY NOT
buy your spring filled mattress directly from our factory, good quality at a reasonable price.
6-INCH LATEX
FOAM RUBBER (All Sizes)
costume zone support, clean, hygenic, doesn't sag or lump. 3'3" $109; 4'6", $139; Queen, $179.
IMMEDIATE DELIVERY
GREGG FURNITURE
2306 Douglas 388-7365

SAGERS' MAPLE SHOPS 386-3841
1802 GOVERNMENT
Victoria's Largest Selection of COLONIAL FURNISHINGS

Imperial Loyalist
Living and Dining (17 pcs.)
Walnut bedroom suite, 2-piece chesterfield suite (chintz cover). Wardrobe trunk and misc. small items. Phone 383-5328 or 384-0273 after 6 p.m.

ALL MAPLE DINING TABLE and 4 captain's chairs; color TV; couch and two chairs; coffee table and two end tables; stereo cabinet; bedroom furniture; and queen-sized mattress and box spring, etc. Must sell. Moving. 385-1196.

REFECTORY DINING TABLE; 2 collectible Captain's chairs; 2 unpainted pine bureaus; pine buffet-hutch; single bed; hide-a-bed; student desk; miscellaneous chairs, tables, etc. 479-7953.

BEDROOM SUITE, $300; KITCHen suite, $75; couch and chair, $150; end tables, coffee table and lamp, $40. China cabinet, $75; all furniture in good condition. 383-1950.

DANISH TEAK DINING ROOM suite, nearly new condition, 48" round table, 2 extension leaves, 6 black naugahyde chairs, 72" buffet, matching tea cart. 598-4454.

BLACK LEATHERETTE 4-PIECE chesterfield suite, $325. Dinette suite, round table, 4 swivel chairs, $110. 2 matching gold love seats, $350. Closest offer. 386-6582.

WALNUT VENEER BEDROOM suite, telephone table and stool, walnut coffee table, matching nest table, single box spring and mattress. 658-5308.

DOUBLE BED, HIDE-A-WAY bed, drapes, lamp, kitchen suite, table, pictures. Reasonable prices. 383-4661.

KING SIZE BED
Danish style, with white head and foot boards. Like new, used only 6 months. $100. 386-6696.

LARGE BLUE-GREEN MEDIterranean sofa and 2 swivel tub chairs. Mediterranean coffee table. 383-9921.

OLDER OVERSTUFFED BROcade chesterfield and 2 chairs, $175. Excellent condition. Color Teal Green. 598-6228.

MOVING, MUST SELL COMplete household of almost new furniture—teak wall unit, etc. 479-2848.

FOR SALE, TEAK DINING room table and chairs, $150; Sealy box spring and mattress, $175. (Offers): 302—516 Dallas Rd.

2-PIECE COLONIAL CHESTERfield suite, green, excellent construction, $425. 656-6949.

Closing Display Suite. All furniture must be sold. To view call 598-5166 or 479-8429 (Eve.)

LIKE NEW, SOFA AND CHAIR, gold and green. Asking $125. 382-2960.

LARGE KITCHEN TABLE, 6 chairs, 2 Spanish type coffee tables, reasonable. 477-0973.

WANTED: JOHNSON BROTHERS China, Victorian pattern. Phone 478-2574, after 5:30 p.m.

LIVING ROOM, KITCHEN AND bedroom furniture, all as new. 477-4184 after 6 p.m.

CUSTOM BEDS
Captain, $120. Mate, $110, Bunks, $90. 479-7400.

QUALITY DANISH SOFA, CHAIR, new. Cost $1,300. Sacrifice $675. 385-8350.

NEW SOFA AND CHAIR, IN TAN leather, 5 piece dark pine dinette kitchen suite, call soon, 385-0079.

3 PIECE BEDROOM SUITE WITH box spring and mattress, $250. 477-0789 after 4:00 p.m.

GOOD CONDITION, CHESTERfield, $175; 3 Swedish chairs and stool, $150. 477-0327.

3 PIECE WALNUT DOUBLE bedroom suite. $80. 56 Sims. 384-0936.

HIDE-A-BED FOR SALE, $50. Call anytime after 5:30 p.m. 384-6748.

CHEST, 5 DRAWERS, CANAdiana with carved wooden handles 479-6901.

DOUBLE BED, BOX SPRING and mattress, vanity with mirror, good condition, $125. 592-7041.

CHESTERFIELD, 4 CUSHION, best quality, French Provincial, unused, $375. 384-3318.

NEW SOFA $695; WALNUT DINing table, chairs $695; box spring and mattress $175. 477-4972.

BED CHESTERFIELD FOR sale, excellent condition. 598-4455.

MODERN DINING ROOM SUITE, $150 or offers. 479-5309.

EVERYTHING MUST GO. QUALIty household furniture. 383-9240.

36X58" WALNUT BUFFET. $125 478-6248.

2 RED VELVET OCCASIONAL chairs, like new, $60 each. 384-6959.

KING-SIZE WATER BED, WITH liner and heater. 382-6441.

LARGE OFFICE DESK AND SWIvel chair, offers. 382-1697.

98 TV, STEREO, RADIO SALES and SERVICE

26" used Fleetwood color TV ...

ATLAS STEREO AND TV
763 Fort St.

2 SPEAKERS: QUAD 405, FM-3 and 33 ... Teac 170. 383-4489 ...

---

98 TV, STEREO, RADIO SALES and SERVICE

McMais
1821 COOK
WE RENT
COLOR OR BLACK/White TVs

Butler Brothers
TV RENTALS
1720 DOUGLAS STREET
385-3832

COLORTRON RENTS
Rent a 20" or 26" color TV by the week or month. Longer term leases also available. Same day delivery.
COLORTRON
3180 Harriet 383-9113

Rent or Own
FROM
CITY CENTRE TV
OPEN 10 A.M. — 10 P.M.
6 DAYS A WEEK
3970 Shelbourne 477-6971
Next to K Mart in the Mall

RENT
BRAND NEW TV
FAIR DEAL SERVICE LTD.
Mastercare Maintenance Service for Admiral and Magnavox
3454 Tillicum (at Burnside)
385-7423 385-2836

CAR STEREO
In-dash AM-FM stereo radio with cassette or 8-track player from $149.95 installation available.
B.C. SOUND & RADIO SERVICE
931 FORT 383-4731

TOSHIBA BELT DRIVE, AUTO return, turntable, with cartridge, as new $140, asking $100. 592-9287. fastening steep strappings. 592-4738, 656-1371.

C.B. RADIOS
Sales and Service. BALL & SHEMILT Electronics Ltd., 1 West Burnside Rd. — 386-9414.

TAPE RECORDER RENTALS
DAY—WEEK—MONTH
HUDSON'S TAPE CENTRE
1543 Fort 598-6811

TEAC 2300-S WITH REMOTE control switch and timer, like new, must sell immediately $430, between 7-9 p.m., 384-1470.

LLOYDS AM-FM MULTIPLEX stereo with Garrard turntable and built-in 8-track tapedeck. $170. 384-5751, 5 p.m. to 9 p.m.

SEARS 21" COLOR TV, $200. Sony TC 110 recorder, $100. AM-FM stereo radio, $40. Minolta M16 camera, $75. 592-7181.

ELECTRON TV SALES AND SERvice for Philips, Hitachi, Noresco Dual. 383-5432, 100 Burnside West.

MUST SELL YAMAHA STEREO component system. In superb condition, $750 firm. 385-2303.

KENWOOD AUTOMATIC STROBE turntable and 2 Sentery speakers, 384-8704.

RADIO, TELEPHONE, SELECtive call, 13 channel scan, duplex, 477-9291.

DUAL 1229 TURNTABLE AND Cartridge $200 or best offer. 383-4860, 11-1.

STEREO CONSOLE, AM-FM, $150 or nearest offer. Phone after 5 p.m. 592-9376.

STEREO FOR SALE, $90, TOP condition, John Norton, 382-3907 or 386-2911 (24 hours.)

19" SONY TRINITRON COLOR TV, $450. Less than 1 year old. 385-3721.

GOOD CONDITION, SONY CASsette and speakers, $150. Phone anytime, 477-0327.

SYMPHONIC CONSOLE STEREO, AM-FM, Garrard turntable, 8-track tape deck, $200. 642-5571.

STEREO EQUIPMENT FOR sale, various sie and shapes. Call Mark, 388-5663.

REEL TO REEL, SONY 4-CHANnel TC277-4 Solid State, as new, $400. 652-1581 after 5:00 p.m.

14" PORTABLE COLOR TV, 4-year guarantee, 477-4184 after 6 p.m.

MOVING, PIONEER SA 7500 AMplifier, $275. Unitron No. 17 speakers, $175. Six months old. 656-6062.

ONE PAIR ULTIMATE 202 speakers, excellent condition. 477-4897.

25" EMERSON COLOR CONSOLE. Good condition, $150. 385-8198.

DYNA SCA-35 STEREO AMP. Dual 1009 Changer. 477-9469.

DUAL 1229Q TURNTABLE. EXcellent shape. $200. 592-9511.

17" ADMIRAL COLOUR TV AND stand, $200. 388-9262.

20" COLOUR TV, FLEETWOOD, new tubes recently, $150. 598-2523.

COMPLETE 23-CHANNEL CB radio unit and antennae. 383-9921.

99 GROCERIES, MEAT and PRODUCE

SAVE ON MEAT
Try our summer pack 50 lbs. of waste-free meat for less than $1 a pound.
20 lb. Chucksteak
10 lb. Hamberger Patties
10 lb. Fine Chicken
3 lb. Pork Chops
3 lb. Wieners
4 lb. Pork Sausage
Hinds of choice grade A beef guaranteed aged and tender, $1.29 lb.
ALBERTA MEAT DISTR.
811 Cook St.
383-3012 or 383-8552

SAVE MONEY AT HARVEY'S
THIS WEEK'S SPECIAL
Sliced Side Bacon $1.59 lb.
Hamburger Patties, 10-lb. box .69c lb.
RED BRAND BEEF
Sides of Beef 99c lb.
Hind quarters $1.29 lb.
Fronts 73c lb.
HARVEY'S FREEZER BEEF SPECIALS
2709 Quadra Street 383-2031

—All come and pick
—They pay and kick
—Strawberries sweet as honey
—All for the money.
—We put the little berry on top.
6373 Oldfield Road

"MEAT" AT McCOLLS
Sides of Grade A Beef $.99 lb. Black Puddings, Slicing sausage, White Puddings, Haggis
PARLIAMENT MEWS
Ste. 5-230 Menzies St. 382-1611

HOLLOWAY'S U-PICK STRAWberries, Wednesday and Saturday while they last. 50c per pound. Picking starts 8 a.m. Veyaness Road fields. Your containers.

HUNTERS—YOU-PICK STRAWberries, picking Thursday and Sunday, 8 a.m., your containers, 584 Brookleigh Road.

"LE COTEAU BERRY FARM" Pick your own strawberries every Sat. and Wed., 8 a.m., 304 Walton Place, off Oldfield Road. 658-5888.

STRAWBERRIES TO PICK ALL day and early evening. We do NOT allow picking after dark. 6375 Oldfield Road.

WILLIAMS QUALITY MEATS
795 Fort St. 384-0525-26
Fresh Fish Daily

LARGE FREEZER STRAWBERries ... Oldfield Rd. ...

STRAWBERRIES, FRESH ...

... Phone 477-2147.

---

99 GROCERIES, MEAT and PRODUCE

STRAWBERRIES SWEET AS honey. Evening picking. 6373 Oldfield Road.

PICK YOUR OWN STRAWBERries, organically grown. 6929 Veyaness Road, Saanichton.

TOMOTOES 35c LB.
6432 Pat Bay Highway

RASPBERRIES FOR SALE Order now. 652-3217, after 5.

STRAWBERRIES, PICKED OR you pick, 6476 Oldfield Rd.

NEW POTATOES $2 A SACK. 652-1546.

100 MISCELLANEOUS FOR SALE

BARGAIN ANNEX
USED
Large 4-seater gold sofa and chair. Good condition with coil spring construction $139.95
Brown vinyl covered day bed $ 79.95
Vinyl covered Kroehler love seat and 2 chairs, top condition with coil springs 7 walnut show wood $159.95
Wide arm, old style red daveno $ 49.95
Large green easy chair $ 59.95
Camp special. 54 - inch mattresses ea. $ 4.95
2-pce. red sectional by Kroehler $ 59.00
Single size vinyl padded headboard $ 9.95
Used white and gold double pedestal desk $ 49.95
Handyman's special, gold Sealy Hide-a-Bed $ 99.95
Beautiful 69-inch walnut buffet $179.95
Orange vinyl, dinette chairs ea. $ 13.95
Several small lamps, bedroom, den, etc. ea. $ 7.95
Trade-Ins Accepted
Come in and browse around
Used articles purchased
FREE DELIVERY
A DIVISION OF STANDARD FURNITURE
752 VIEW ST.
382-5111

NEW AND USED
2 pc. chesterfield suites, $179.00 to $559.00. Hide-a-beds, $169.00 to $398.00. Swivel rockers, $159.00; wooden rocking chairs, $62.50 to $139.00. Duncan Phyfe drop leaf tables, $139.00 to $239.00; sets of 4 dining chairs, $199.00; 8 pc. dining suite, $449.00; 5 pc. kitchen sets, $69.00 to $99.00; 7 pc. sets, $119.00 to $149.00. Vilas maple dressers, $149.00 and $199.00; students desks, $29.50 to $99.00; single beds, $49.50 to $159.00; bunks beds complete, $249.00; complete bedrooms suites, $189.00 to $699.00. Cedar chest, $95.00; drop front desk, $169.00; vacuum cleaners, $19.00 to $44.50; Hoover washer spin-dryer, $119.00; 8x11 Persian pattern rugs, $119.00 to $179.00. Use your Chargex.
PANDORA FURNITURE LTD.
New and Used Furniture
1050 Pandora Ave., 383-6319

GOING OUT OF BUSINESS SALE. Spindle mates bed with 2 drawers, maple finish with mattress, reg. $229, close out price, $172.46 complete. Armless lounges, choice of Herculon, tweed or Colonial print, reg. $129.95, close out $89.96. Restonic 54" matt. and box set, reg. $169.95, close out, $127.46 set. 39" matt. and box. reg. $139.95, close out $104.96 set. Ready to paint dresser bases, chest of drawers, night tables, bookcases, etc. 25 per cent off. Apply Buy-Rite Furniture Ltd., 704 View St. (downstairs). Closed Wed.

DINING ROOM SUITE, DUNCAN Phyfe, 9 piece, excellent condition; double pedestal table; captain's chair plus 5 chairs. Bow-front buffet and high china cabinet, all like new, $1900. Golf set; 13 piece plus wagon, $75; weight lifting set, $45; double bed complete, $49; older fridge, working good, $45. Modern 2 piece chesterfield, $125; kitchen chrome dinette, older style, $25; overstuffed chesterfield, good condition, $95; automatic washer, late model needs attention, $15; black and white TV, good working order, $25. 386-2501.

BODYBUILDERS!
See a top selection of weight builders equipment. Complete line of food and body builder books.
Robinson's
1307 Broad 385-3429

Aladdin Furniture Strippers Ltd.
356 BAY ST. 383-2538
Let us strip your furniture of all paint and varnish. Closed Monday.

OLD PENDULUM TYPE WALL clock; cedar shakes; Kroehler 4-seater chesterfield, as new; large antique swivel desk chair; miscellaneous sealers; pedestal sink, complete; three 22 rifles; utility trailer; floor polisher; hip boots; power saw and other tools; many odds and ends. 658-8706, 5096 Clutesi St.

MOVING: 2—24" GAS STOVES, 1 white, 1 avacado both like brand new. Light beige drapes, 144"x91", as new, 2 fridges, 9x12 green rug. Hoover washer and spin dryer, antique wash stand, antique chairs, carrot juicer and blender, some old doors, paint, varnishes and stains, lots of old jam jars, odds and ends. 382-8375.

GARAGE SALE
Leaving country so all must go: tools, marine gear, garden equipment, 2-man rubber dinghy, kitchen items, all kinds of furniture, many collectibles. From 10 a.m. Saturday and Sunday, 140 St. Giles Street, off Island Highway on Portage Inlet.

CARPORT SALE. 30" STOVE; bedroom suite; movie camera and projector; drapes; single bed, bikes; small furnishings; games; drill attachments; household-garden and baby items. Moving must sell, Saturday and Sunday, 9:00 to 4:00 p.m. 478-7806, 2727 Scafe Road.

GARAGE SALE: SATURDAY, July 10th, 10 to 2 p.m. 30" range, new swimming pool ladder, chesterfield suite, 4½" table saw, birdcage and stand, trim-gym, electric heater, Hoover upright vacuum, stainless steel sink, canning jars, lawnmower, bikes, old records, books, etc. 985 Nicholson Street.

QUEEN SIZE BOX SPRING, like new, ping-pong table complete. 385-1578.

VILAS MAPLE TABLE, 4 chairs, 2 women's coats, size 16 and 18. 477-2147.

BASEMENT SALE: SATURDAY, July 10th, miscellaneous items, and cars, 196 Regina. 382-1581.

COLEMAN PROPANE HEATER, 5,000 BTUs, $30 with tank. 4 fog lamps. 382-1374.

SAILFISH—MOUNTED PERFECT condition. 9 feet. $150. Phone 112-537-5355.

SLIDE PROJECTOR, YASHICA TLR, 303 Carbine, 16 gauge shotgun ...

CHESTERFIELD SUITE, COFfee and end tables ...

OLDER FROST FREE FRIDGE. ... Call Filter Queen at 385-4451 ...

100 MISCELLANEOUS FOR SALE

GOING OUT OF BUSINESS. Must clear out, brand new Admiria electric dryer, white, 2 speed automatic washer. Avocado. 30" range, 1 gold, 1 white; 16 cu. ft. frost free deluxe fridge, Avocado, 1 right hand and 1 left hand door; 26" console color TV. One modern, 1 Colonial maple, one Spanish, Morris cabinet stereo, pecan finish. Mfg. guarantee applys 1 year in home service. All at 25 per cent off. First come, first serve. Budget terms O.A.C. Closed Wed. Buy-Rite Furniture Ltd., 704 View (downstairs).

WET SUIT, EXCELLENT CONDITION, $65. Pottery kick wheel, $125. 16—4x4 wood window frames and 2 glass doors $100. 1 sectional chesterfield, $50. 1 two-seater chesterfield, $50. 1 lady's bicycle, $25. CALL 658-5411.

BASEMENT SALE ALL DAY Saturday and Sunday afternoon. Chesterfield suite, chest of drawers, brass bed, wing-back chair, wood and coal stove, bicycles, antique light fixtures. 1460 Dallas Rd.

CARPORT SALE. 10:00 TO 4:00, Saturday 10th. 108 Burnett. Washing machine, kitchen set, baby carriage, floor polisher, Indian rug, garden tools, wine making equipment, other miscellaneous items. Phone 383-7230 for details.

WHITE 17 CU. FT. GIBSON fridge. Frost-free large freezer, less than year old, $350. Patterned carpet, 9x12, blues with fuchsia, $80. Portable black and white TV, $75. 383-0494 after 10 a.m.

HUNDREDS OF OLD STOCK certificates, what offers? Typewriter $50, swivel rocker $45, patio lounges $15 each, new tire chains 15" $10, carpet sweeper $5. 383-3879.

ATTENTION TAILORS AND UPholsters: Sales and Service to all industrial sewing machines. Sawyers Sewing eCntre, 840 Fort. 388-6228.

GARAGE SALE—UPSTAIRS AT 31-2150 Cadboro Bay Rd. Sat. and Sun. 10 a.m.-4 p.m. Furniture, TV, stereo, 10 speed bike, dishes, plants, and more.

GARAGE SALE, OVER 100 items, including camping equipment, summer and household furniture. Saturday, 11-4 p.m. 3531 Redwood.

CABINET SEWING MACHINE, camper boat rack, trailer mirrors, lovely gold floral colonial chesterfield and chair new. 656-4984.

BACKYARD SALE: MISCELLANEOUS items and collectables, July 10-11. 10 a.m.-5 p.m., 2819 Adelaide Ave.

25 SQ. ASPHALT SHINGLES. Cheap. 30" range, $60. 8' camper, $1,100. 17' Reinell boat. 2818 Lakehurst Dr.

HAVE 21" WOODS COMMERCIAL floor scrubber and polisher. Will trade for car-top boat or sell. 598-7501.

500 FEET OF STOCK FENCING, 4 feet high. Brand new, never used. Suit everything from dogs to horses. $250 firm. 652-1567.

10X13 SHAG CARPET, WISKEY, plus 13x1 runner, 1⅛" underlay, 12 months old, stored for 9. Cost new $280. Sacrifice $175. 383-2972.

MUST SELL, 1 TRICYCLE, 19" wheel, good condition, $15; Handy Hoover Twin Tub, washer-spinner, $190. 386-1559.

END TABLES, LAMPS, BEDspreads, drapes, paintings, floor polisher, bamboo bedroom chair, packing wardrobes. 479-9166.

FREEZER, 17 CUBIC FEET, $150; rug, carved nylon, gold, 12x19', less cut - out and push mower. 652-5889.

GE 17" PORTABLE TELEVIsion, with stand, first class condition, $90. Chain saw, 24", McCulloch 450, $60. 477-6715.

BASEMENT SALE: DOUBLE bed, vanity, rugs, mats and much more. Friday and Saturday until noon. 2263 Neil St.

BROWN SEALY REDI-BED, good condition, $195. Walnut chest of drawers, $45. 479-6894.

RADIAL ARM SAW
10" Sears, never used, $240. 595-1545.

1-YEAR-OLD SPEED QUEEN AUtomatic washing machine, offers welcome, call after 5. 384-9097.

OSCILLOSCOPE, AUDIO GENERator, tube tester, $235. Will sell separately. 478-2273.

17-FOOT TWO-MAN KAYAK with paddles. Splash covers. $225. 478-2273.

BEDS, ELECTRIC STOVE, fridge, copper hot water tank and sinks. 478-1662.

RAW WOOL FOR SALE, WHITE, $1.00 per pound, colored, $1.50 per pound. 642-5483.

JET BATH AND HAIRDRYER unit. Encased in vanity seat. 383-9921.

ANTIQUES, CURIOS, FURNIture, and household goods. 52 Linden Ave.

BRUNSWICK COMMANDER pool table. Excellent condition with table tennis top, $400. 477-9966.

GO KART FOR SALE, WITH OR without running gear. 652-1893, 652-3234.

2 GLASS DOORS, 2'8X6'8X1⅜. 592-0129

CROSSWORD by Eugene Sheffer

ACROSS
1 Jungfrau, for one
4 Bandleader Brown
7 Doughnut-shaped roll
12 Word with bonnet or chest
13 Palm leaf (var.)
14 Girl's name
15 Philippine Negrito
16 Religious feast
18 Beginning for wing or wood
19 Asiatic country
20 Actress Ellen
22 — Moines
23 Glut
27 Paid notices
29 Abolish
31 Dress shape
34 Badgerlike animal
35 Frank
37 — and feathers
38 Layers
39 Beginning for boat or cap
41 Pitcher
45 Silly
47 Once Mrs. Sinatra
48 Oil-yielding tree
52 Cistern
53 — Oakley
54 An age
55 Netherlands commune
56 Supposes
57 Soak flax
58 Thing, in law

DOWN
1 A prize
2 More recent
3 One of the deadly sins
4 Places
5 Antelopes
6 Famous jockey
7 Bartok or Lugosi
8 English rural festival
9 A muffin
10 Spanish queen
11 — Vegas
17 — jockey
21 Supple twigs
23 Trap
24 Perform
25 Golfer's gadget
26 House wing
28 Agnus —; Lamb of God
30 Macaw
31 German exclamation
32 New Guinea port
33 Hostelry
36 To feed
37 Right of holding
40 Worker in rattan
42 Vacillate
43 Avoid
44 Assesses
45 Islands, in France
46 State, in France
48 Bounder
49 Chemical suffix
50 Compass reading
51 Obscure

Avg. solution time: 27 min.

Y	A	P		C	H	E	S	T		L	A	P
A	S	A		H	A	S	T	E		O	S	A
K	I	T	C	A	R	S	O	N		C	H	I
			H	I	D		R	U	C	K	E	D
R	E	H	A	S	H		K	R	I	S		
A	L	A		E	A	T		E	N	T	E	R
G	A	R	D		T	U	B		C	O	D	A
E	N	D	U	P		N	E	D		C	I	I
		L	O	R	N		L	E	A	K	E	D
P	H	A	S	I	A		A	F	R			
R	U	B		S	T	A	T	U	E	T	T	E
E	G	O		M	A	N	E	S		V	E	T
P	E	R		S	L	I	D	E		A	R	C

Answer to Previous Puzzle

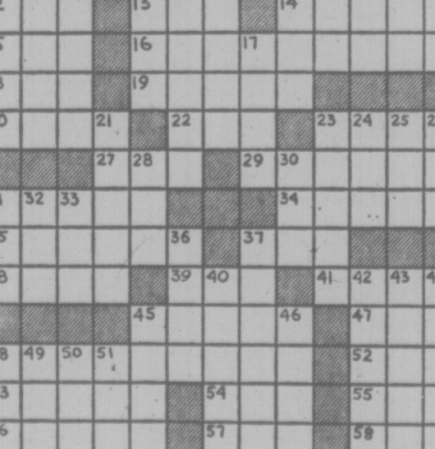

100 MISCELLANEOUS FOR SALE

THE TRADERS

JULY CLEARANCE SPECIALS

Admiral side by side fridge-freezer combination, 18 cu. ft. Regular list price $849.95, clearing at only $599.95.

Admiral 18-lb. capacity washer and dryer. Clearing as low as $529.90.

Admiral 6-cycle portable dishwasher. Regular list price $419.95. Now only $329.95.

Magnavox 20" remote control colour T.V. with 1 button colour tuning. Only $599.63.

20" Admiral 100 pct. Solid State colour T.V. Fully automatic. Regular $619.95. Limited quantity available at only $449.95.

Make sure you see our 99x66 clearance on living room suites. The best values in town.

EASY TERMS TO 36 MONTHS
Open Nightly 'til 9
Phone 388-6264
715 Finlayson

USED MACHINES
1 only, treadle; electric portable, $35; Singer slant needle, $85; Elna open arm, $89; Singer automatic in console cabinet, $145. 1-yr. guarantees. Terms available. Sawyer Sewing Centre, 840 Fort. 388-6228.

HOUSE OF FARRAH
Hand print, 100% pure silk pieces from India, custom made or make yourself evening wear.
720 YATES ST. MALL
384-2444

NAME PINS — DESK SIGNS — door plates — All and any type of engraved sign work. Stock or Custom Designs, Industrial Plastics Ltd., 2105 Douglas, Victoria and 460 Wallace, Nanaimo.

6 ONLY, NCR MODEL 126 cash registers, all sold as is where is, $35 each. Negotiable with multiple purchases. Personal shopping only. Mr. Carboneaux, c-o Zeller's Ltd., Hillside Shopping Centre.

Aluminum Gutters
5" CONTINUOUS in baked enamel. Screens, windows and awnings.
B.C. ALUMINUM 479-7121
"THE NAME YOU KNOW"

GARAGE SALE
3 Brand new rugs, Mahogay desk and tables, beautiful antique chair, etc, Sunday 9 a.m. to 3 p.m. 1035 Fairfield. 383-5188.

UNIVERSAL TRADING CENTR
584 Johnson, Upstairs Warehouse Bargains. Tools, furniture, antiques, curios, glasswear, pictures, stereos, cameras and jewellery. 383-9512. We Buy, Sell and Trade.

BASEMENT SALE, SATURDAY-Sunday. Antique bathroom fixtures, reel power lawn mower, all wool carpets, many other itesm. 2533 Richmond Ave.

HOUSESAVERS WAREHOUSE
Quality recycled building material. 242 Mary St., 382-8711 Thursday, Friday, Saturday, 10:00 til 4:00 p.m.

MOVING, MUST SELL METAL detector, brand new, $100; ten-speed bicycle, $70; Hitachi FM stereo reciver, 2 speakers, $100. 385-5030.

OIL FURNACE—CONTROLS AND 300 gallon tank. Good working order, $250 or nearest offer. Board axe head-rifle butts. 2718 Dunlevy Street.

INLAID WALNUT AND ROSEwood coffee and side tables, brassware, gift items and many more, direct import from India, low, low prices. 384-4292.

BOOKCASE, WALNUT, DOUBLE door; antique dresser; air rifle; Karate uniform; boy's bicycle; coffee table, teak; hockey net. 592-2555.

L-SHAPED BAR AND SIX stools, apartment size kitchen table and extra chair, child's crib and mattress — Lepine. 477-7036.

YEAR-OLD BRANDYWINE 4X8 pool table, complete with accessories, 2 sets of Belgium balls, $350. 478-1021.

POOL TABLE, FRIDGE, $125; single bed, $20; chesterfield, kitchen suite, dinette atble, roll-away cot. 479-4868.

TORO PROFESSIONAL 76, 6 FT., 3-reel lawnmower. 477-3339.

100 MISCELLANEOUS FOR SALE

ANOTHER
C. TAYLER FIRST
Premier showing of the 1977
Inglis Appliances
washers, dryers, ranges
dishwashers, fridges
707 JOHNSON 383-3281

TILLICUM FURNITURE
2612 SOOKE RD.
Carries full selections of upholstery supplies, tools, fabrics, and materials. Rubber and poly by the sheet or piece. We manufacture cushions. Free estimates. 478-0522.

HOUSE OF FARRAH
Hand Inlaid Rosewood tables, ladbrass ware, walnut carvings, and ies fashion, exclusive jewellery, many more.
720 YATES ST. MALL
384-2444

GARAGE SALE — TAPE DECK, $25; lawn-mower, $18; furnace fan with motor, $15; sofa slip covers, $9, encyclopedia, $10; jute runner, $5; dishes, clothes, bike and car parts, and much more, priced at 5c to $5. 2837 Adelaide Ave. 385-4917.

GARAGE SALE, SAT., JULY 10, 10 a.m.-4 p.m. 2947 Westdowne. Including Craftsman circular saw, Michelin 205-14 snows, VW van roof racks. 14" 4-bolt wheels, Yardman lawnmower, bed chesterfield, recliner, shelving units, garden tools, etc.

AUSTIN A40 BLOCK, HEADlights and accessories, $25. Pioneer stereo amplifier, model SX700T AM-FM, 35 watts per channel, $125 or best offer. 479-4245, after 5 p.m.

BLACK ARMLESS LOUNGE, $79.50; telephone bench, $12.50; Singer heavy duty treadle sewing machine, $100. Mel's Bargains, 3460 Quadra, 384-3152.

RUSSIAN SQUIRREL STOLE. Assorted ladies clothing size 10. Floor polished. Combination heater fan. Padded double headboard. 478-5264.

SOLID WALNUT COFFEE AND lamp table, $90. Older style chrome kitchen suite, $30. Metal tea wagon, $30. TV stand 384-5531.

OAK POOL TABLE, 50 YEARS Burnswick, 4½x9, fine condition, extras. $1,600. After 5. 386-2701. 358-6889.

2 PCE. CHESTERFIELD, $115; arborite step table, $16.50; desk, $39.50. Mel's Bargains, 3460 Quadra, 384-3152.

MISCELLANEOUS CATERING equipment for sale. Steam table, chafing dishes, blender, etc. Call 385-3731.

HOUSE DEMOLITION SALE: All lumber and everything for sale, no furnace or cupboards, at 1364 Hillside, owner. 592-4673.

JUBILEE CIRCULATOR MODEL A149, an ideal space or cabin heater. Brick lined. $125. Phone 656-4607 after 5.

OLYMPIC TICKETS AT COST. Athletics, hockey, equestrian, swimming, etc. 384-7468.

18'X4' ROUND POOL, FILTER, pump, vacuum, skimmer, cover and all chemicals, $350, 382-0366.

LAWN UMBRELLA AND TABLE, 2 lawn chairs. Humidifier. 592-7638.

AUTOMATIC GARAGE DOORS, reasonable offer. 598-8782.

NEW 5' X-CUT SAWS $39 ISLAND Saw Co. 617 Chatham St. 385-5500.

FOR SALE AND REMOVAL: small store, offers to $1,000. A bargain for quick action. 598-3929.

26" COLOUR TELEVISION, floor model, $250 or best offer. 385-8225.

FOR SALE: CANVAS TENT, couch, and black and white TV., $25 each. 383-6790.

6 CAN HOLIDAY IN COMFORT in a Swiss Chalet tent, 10x14. 383-5520.

WESTPHALIA VW CUSTOM camper tent, excellent condition. $200. 598-1137.

ALUMINUM WINDOWS, 6'X6', 4x6, 6x6½' patio door, all for $300. 656-1425.

CRIB, STROLLER, POTTY chair, 12x12 2 bedroom tent and camping accessories. 388-4519.

CARPENTERS HAND TOOLS, work benches and hardware. 592-9880.

TRAILER, CAMPER, ICE-BOX, approximately 19x25, new condition. 592-3738.

TASCO 300X REFLECTOR TELEscope. Brand new. All accessories included. $220. 382-7020 anytime.

NINE CUBIC FOOT FRIDGE, Kenmore hotplate, large toaster oven. 479-2291.

MOVING, SELLING MISCELLAneous household items. 4064 Livingstone, 477-6541.

OLDER FRIGIDAIRE, 30" STOVE and automatic washer, $35 each. Two 39" beds, $25 each. 598-2341.

POOL TABLES, SLATE, NEW, 4x8, only $495. 112-291-0889, can deliver.

100 MISCELLANEOUS FOR SALE

Butler
Butler Brothers
FOR MAYTAG
1720 DOUGLAS STREET
385-3832

C. TAYLER
HOME APPLIANCE LTD.
MAYTAG
2 million owners can't be wrong
707 JOHNSON 383-3281

AMANA MICROWAVE
DEMONSTRATIONS
Every Fri. 6-9 P.M. Sat. 10-4

Major Appliances and carpet at contractor prices
McDONALDS SUPPLY LTD.
370 Gorge Rd. E. 386-6745

BILLIARD TABLES
WHY WAIT TIL XMAS?
Order your Play-Mor table or Play-Mor Shuffleboard today! Drop in and see them built. Direct from factory to you — no middleman — you save — it makes sense.
PLAY-MOR FACTORY
517 Kelvin Rd.
(Off Douglas and Cloverdale)
384-3332

PEEBLES
HOUSEHOLD FURNISHINGS AND COLLECTIBLES
IN DUNCAN
½ BLOCK NORTH OF DAIRY QUEEN ON ISLAND HIGHWAY

GARAGE SALE
Austin 1100, '63 Ford Fairlane, '62 Volkswagen 1500. Stove, buffet, bed spring, skates, drums, TV, bicycle, motorbike, helmet, saddle bags, cartop box, 2 12" Satelite speakers, etc. 2208 Edgelow Street, 477-3917.

MOVING, MUST SELL, GE stove, rotisserie, Shish-kabob, top condition, $200, best offer. McClary 13' fridge, frost-free, $150. Blue rug, 7x10, 2 runners, $20. Electric polisher, $7.50. Miscellaneous. 479-6270.

HOUSEHOLD EFFECTS — BEDroom, living room and kitchen furnishings, and miscellaneous. 348 Stannard Ave. Fairfield area. 1:00 p.m. to 4:00 p.m. Saturday, July 10. Cash and carry.

GARAGE SALE, JULY 10, 10 a.m.-4 p.m. 3835 Pitcombe, ½-way up Sinclair St. Hill towards University. Many useful items: Philco freezer, drapes, wire, china, silver, plants, tools, clays pots, etc.

GARAGE SALE, SUNDAY, JULY 11th. Includes figure skating dresses, women's and men's clothing, good condition. 2908 Stubbs of Cowper (Gorge area). 9 a.m., back door.

24" TV, EXCELLENT COLOR, $255; typewriter, $11. Suitcase, $10; boy's bicycle, $16; Stereo with black and white TV, $110. 598-3912 after 6.

DEEP FREEZE, OIL FURNACE, garbage burner, clothes, miscellaneous. 383-2963, 1140 Queens Avenue.

GARAGE SALE
Job lots, glass, books, tables, etc. Saturday, 10 a.m. til 3 p.m. 4012 Locarno Lane.

GARAGE SALE. SET OF THREE tables, $25; two easy chairs; medicine cabinet; pedestal sink and miscellaneous. 2220 Middowne.

Deadbolt locks professionally installed from under $30.
PRICE'S LOCK AND SAFE LTD.
847 Fort 384-4105

DEMO SALE
Old brick, toilets, tubs, lumber, sinks, etc. etc. 1287 Old Esquimalt Rd. Sat., Sun.

SALE ON SATURDAY
All leaded and copper Tiffany lamps in stock. Henry Joseph, 732 Front St., 386-9453.

HENRY JOSEPH
Tiffany lamps and stained glass windows, at excellent prices 386-9453.

OLD ORNATE OAK HALL SEAT with high back and heavy brass hangers, $95. Wine bottles, gallon and half gallons. 658-5776.

USED HOTEL CORRIDOR CARpets, 5' wide, 1,000 running ft. Best offer. By manager, Executive House Hotel, 388-5111.

CARPET AND UNDERLAY, used, approx. 12x13, heavy sculptured nylon, deep green, best offer takes. 383-7073.

TABLE AND 4 CHAIRS, $35. 24" electric stove, $35. Button covering machine, 3 boxes of dyes and moulds, offers. 385-4033, after 4:30.

NEW PING-PONG TABLE, $50; portable T.V., $50; new recliner, $90; 20'x13' excellent quality rug, $200. 385-2122.

67 FIREBIRD 6-CYLINDER needs paint job, $1200. 15' canoe $150. single bed new, $35. Sooke 642-5535 after 5:30 or Saturdays.

AIR CONDITIONER, FITS ALL cars. Equalizer hitch, 1,000 lb., VW gas heater, new. Sunfester. 385-3681.

KITCHENAIDE PORTABLE kishwasher, excellent, 2 years old. 477-8470.

VINTAGE PUMP ORGAN, EXcellent working condition, solid oak. $650. 592-4118.

OUTDOOR INCINERATOR BARrels, ready to use. Free delivery. $5.79. 383-1328.

GARAGE SALE. HOUSEHOLD effects and miscellaneous items, Sunday. 1250 May St., 385-0582.

MCCLARY EASY WASHER AND dryer, good condition, $300. 658-8126.

CHILDREN'S SAND BOXES 4'x4'x8" with sand, $15, delivered. 383-0047.

ORIENTAL DESIGN CARPETS. 9x12, 10x13, direct import, real saving. 384-0632.

COMPLETE SAW SHARPENING. Island Saw Co., 617 Chatham Street. 385-5500.

DOUBLE BED, EXCELLENT condition, $60; toaster, $10. 595-0238.

12X10 GLASS AND WOOD ROLL-up door with hardware. Ferny's Auto Body, 728 Pembroke St. $175.

OLDER MODEL MAYTAG WASHer and dryer, Jim's Appliances, 477-2560.

HOUSE PLANTS, MANY VARIEties. Automatic washer; gas cans; sealers; Avons. 598-5650.

WEDDING SET, BLACK HILLS 3-color gold, .45 k. Tiffany engagement ring, $350. Box 922 Ganges.

SELF PROPELLED REEL LAWN mower, excellent, $100. Remington portable typewriter, $25. 386-2826.

OLYMPIC TICKETS, BOXING, soccer, grasshockey. Must sell, phone 385-2378.

SHAG AND BROADLOOM CARpets, small utility cabinet, and miscellaneous. 386-3734.

MUST SELL; OLD OAK CHAIRS, $12.50 and $10 each. Potter's kick wheel, $125. After 4 p.m. 479-7056.

OLD BATHTUB, COMPLETE with taps, $45. Wine making equipment, $18. 477-0029.

CURTAINS, SPACE SAVER, shag rug, color TV, lawnmower and all major appliances. 595-7498.

DOUBLE BED, BOX SPRING and mattress, good condition, $40. 384-2246.

WRINGER WASHWER, EXcellent condition. 478-2413.

COVERED CAR-TOP CARRIER. 382-8826.

TABLE LAMP, EXCELLENT condition, bargain, $20. 384-3803.

HOUSE PLANTS FOR SALE ALL kinds. Phone 592-3892.

CARPETS, 12X15, GREEN; 11X11, aqua; 9x6, gold. 598-1780.

EUROPEAN TENT, 1 BEDROOM, kitchen area. Like new. 385-9855.

100 MISCELLANEOUS FOR SALE

AUCTION
20 – 30
NEW
Kitchen Cabinets
Also
ANTIQUES
PINE WELSH DRESSERS
PINE CHEST
Oak and Walnut Pcs
FINE
Reproduction
MAHOGANY
Dining Room Stes
BRASSWARE
Player Piano (rolls)
FRIDAY AT 7:00
KILSHAW'S AUCTIONEERS LTD.
1115 Fort St.
384-6441

EATON'S WAREHOUSE STORE
HOME FURNISHINGS AT BUDGET SAVING PRICES
749 View St.

AUCTION GALLERY
We buy, sell or consign. Appraisals for all purposes. ESTATE SALES and LIQUIDATION SALES. Imediate pickup of your goods. All items sold same week of pickup. NO WAITING! We have our own trucks.
VICTORIA
966 YATES ST. 386-8448

USED BUILDING SUPPLIES
We Have Just About Everything
Attica 714 Market. Monday through Saturday 10 a.m.-6:30 p.m. 384-3614.

CHINA CABINET IN EXcellent condition $150, brand new Salon hair dryer $20, Collectors Soup toureen and bowls $40, new apartment size washer $200. Beautiful antique off white and gold, heavy satin, double sized bedspread $100, 385-7417.

NEW COMER? WELCOME TO Victoria. Let Mel help you furnish your new home. A ood selection of reasonably priced secondhand chesterfield suites; dinette suites; fridges; ranges; carpets; davenos etc. Mel's Bargains, 3460 Quadra, 384-3152.

SMALL CAMPER SIZE ASTRAL fridge $59, black and white TV, excellent $27.50, 4 matching hardwood dining room chairs, old style, good condition, $35 each, automatic washer, late model Bendix, needs some attention $19. 386-2501.

DINETTE SUITE, EXCELLENT condition, black and white TV, good working order, china cabinet, good condition, phone anytime 652-5513.

2 AIR CONDITIONERS, WINDOW type, 5,000 b.t.u., fully automatic, ideal for office or apartment. Perfect condition. 383-2297 after 7:00 p.m.

MOVING MUST SELL SELF-cleaning stove, fridge, kitchen table and chairs, all excellent condition. 656-4844.

LIGHT-WAY INC.
Wholesale Prices to Contractors
695 Alpha 384-9359

SATURDAY, SEALERS, BOOKS, china, glass, sporting goods, luggage, misc. 1229 Tattersall.

4 PIECE BEDROOM SUITE, $100; hide-a-way bed, double, $35; new exercise bike, $70. 477-5626.

SHAWNIGAN LAKE COUNTRY Club. Membership half price $150. 477-5259.

52½ GALLON AQUARIUM WITH stand at 2'7x4'7. Asking $200 or nearest offer. 382-4478.

WOODEN BARRELS, ASSORTED sizes for furniture and decorating ideas. 383-1328.

TELEPHONE ANSWERING RENtals by the week — month or year. Interconnect, 384-0511.

OLYMPIC TICKETS — JUDO Volleyball and Soccer. 652-2281.

ALL DAY CARE EQUIPMENT for sale. 656-4619.

103 MISCELLANEOUS WANTED

OLD PAINTED OR VARNISHED wooden furniture, any condition, 383-2533.

WANTED — ELECTRIC STOVE, maximum 23" wide. Phone 592-0415 at 4.

OLD POSTCARDS, MOORCROFT, Royal Doulton pieces, china etc., 595-7567 or 383-8311.

STAINED AND LEADED GLASS windows wanted, any condition. 385-1178 or 382-7622.

WE BUY FURNITURE, HOUSEhold goods, pictures, tools, etc. Best cash prices. 386-0462 anytime.

WANTED: SMALL PROPANE heater and 3-way fridge for camper. 479-5723.

WANTED: CAB HEIGHT CANopy for Toyota Long Box. 385-8641, evenings.

WANTED—ONE BANDER FOR fastening steep streliping. 592-4738, Dale.

WANTED—OLD COMICS. PREferrably Marvel. Will take any others. 384-6457.

BATHROOM FIXTURES AND kitchen cabinets for basement suite. 479-7779.

WANTED: RALEIGH 23" MEN'S 10-speed. Must be in good condition. 477-5530, 477-1875.

8½'-9½' CAMPER, REASONable. 477-1485.

3-WAY FRIDGE FOR CAMPER, reasonable. 477-1485.

WANTED 110 VOLT RANGETTE, reasonable. 383-8437 or 479-9119.

WANTED: 2' FLUORESCENT light fixture. 598-4003.

WANTED: TABLE SAW, 598-8192.

FRIDGES AND FREEZERS bought. 598-7422. All-Temp.

WANTED BAR FRIDGE, 34" high, 24" wide. Phone 652-3566.

LARGE WOODEN DOUBLE PEDestal desk. 592-3512.

WANTED: OLD LIGHT FIXtures. Phone after 6, 385-6626.

103 MISCELLANEOUS WANTED

LUNDS
AUCTIONS
Tuesday — 7 p.m.
Friday — 1:30 p.m.
APPRAISALS
For All Purpose
386-3308

THE SALVATION ARMY Needs your re-usable clothing, furniture and household goods. "Help us to help others." Family Thrift Stores. Victoria, Sidney and Langford. For pickup — 386-3295.

BRENTWOOD
BARGAIN BARN
BETTER QUALITY USED FURNITURE AND APPLIANCES
Before you buy or sell
7115 West Saan. Rd. 652-1711

Robinson's
GUNS BOUGHT FOR CASH
1307 Broad 385-3429

DO YOU HAVE ANY OLD FURniture, old wood stoves, brass, copper, pictures, collectibles, antiques, etc. I will pay cash for articles. 479-2684.

WANTED PRE 1955 MOTORcycle, or auto cycle (mo-ped), any size or condition for restoration. 382-7558 after 5.

WANTED TO BUY—FURNITURE, appliances, antiques, tools, boats, cameras, etc. Anything with resale value. P and A Trading. 386-7113.

SELL OLD BOOKS TO THE Haunted Bookshop. 382-1427.

WANTED 7'-10' ROW BOAT. 384-8640.

109 MISCELLANEOUS TO RENT

SAWYER SEWING CENTRE
RENT TO OWN — Domestic and Industrial sewing machines
840 FORT 388-6228
CLOSED MONDAYS

WHY BUY AND MAKE A MISTAKE?
Rent a telephone answering service from INTERCONNECT. 384-0511.

116 COINS AND STAMPS

SELLING YOUR STAMPS? SEE our yellow page advertisement under stamps. F. E. Eaton Assoc. Ltd., Vancouver, or phone Victoria 386-1680.

1977 Scott CAT now in stock. Trade ins accepted. Admiral Stamp and Coin Shop, 849½ Fort St., 384-135.

CASH FOR SILVER COINS. Empress Coins, 1841 Oak Bay. (on Chamberlain). 595-4644.

117 ART and ANTIQUES

ANTIQUE CARVED PINEAPPLE 4 poster double bedstead. Genuine solid mahogany, excellent condition. 656-4740.

WALL CLOCK OVER 100 YEARS, perfect condition, asking $150; spool table about 90 years, like new condition, $90. 383-3879.

CLOCKSMITH
Repairs, antique clocks, grandfather clocks, watches. Citizens Ltd. 388-4069.

CANADIAN OAK DROP LEAF Desk, six imported dark Oak dining room chairs, hand carved. 478-8196 after 5 p.m.

WANTED: QUALITY ANTIQUES, furniture, clocks, rugs, etc. Top prices paid. David Robinson, 384-6425.

UXBRIDGE PUMP ORGAN, good condition, $300; Globe pop-belly stove, $90; large enamel wood and coal stove, $200. 382-0193.

MAGGIE CAMPBELL'S ANtiques buy and sell quality antiques. Silver, glass, furniture, porcelain. 402 Moss Street, 382-4814.

VARIOUS HOUSEHOLD ANtiques. 9 drawer dresser, Canadiana Buffet, chairs, lamps and miscellaneous. 383-9240.

ANTIQUES EXPERTLY REpaired. Call 478-2539.

120 GARDEN SUPPLIES

ALL-ALUME GREENHOUSES
DESIGNERS and manufacturers

MODEL No. KIT PRICE	WIDTH	LENGTH
No. 8	7'x8'4½"	$ 470.00
No. 10	7'x10'5"	$ 522.00
No. 11	8'7"x10'5"	$ 558.00
No. 12	8'7"x12'5½"	$ 623.00
No. 20	8'7"x20'7½"	$ 884.00
No. 1220	12'x20'7½"	$1,370.00
LEAN TO		
	6'x8'4½"	$364.00
	6'x10'5"	$399.00
	6'x12'5½"	$435.00
	8'x12'5½"	$598.00

Additional Styles and sizes made to order.

For further information contact
530 Cairndale Rd. PHONE: 478-0912
Victoria B.C.
V9C 2P9

GEODESIC GREENHOUSE, GALvanized steel and glass. 177 sq. ft. 386-7138.

Plowing, Rotovating and Cultivating

DON'S TRACTOR SERVICE
477-3913
We rotovate, plow, cut grass and brush also, loading and hauling.

ROTOVATING
Lawns and gardens, reasonable. 658-5406.

Topsoil, Rocks and Fill

SCREENED TOPSOIL WITH MAnure and sand added. $11 per yard delivered, minimum 6 yards. Garden sand $3 per yard plus delivery. Road gravel. E. Nixon Ltd Phone 385-4431 or 385-5642.

NUMBER ONE SCREENED TOP soil with sand and manure, 7 yards for $65, 14 yards, for $120. Self pick-up for $18. Phone 478-3322.

TOP QUALITY TOP SOIL MIXED with manure, 10 yards $8 per yard. Smaller amounts available. Peninsula Bulldozing, 479-1884.

NO. 1 SCREENED TOP SOIL $9 per yard, Langford area. Minimum 5 yards. Pick-up load $15. 478-6649.

PLAIN SCREENED BLACK loam, 7 yds. $65; bag $2; ALSO No. 1 topsoil, com manure, garden sand, clean fill soil, 595-0773.

DON'T BE DISAPPOINTED
Try our shredded virgin soil. Fast delivery. Call A-1, 383-1532.

GOOD TOP SOIL, 14-YD. LOADS $7.50 per yd. 658-8176.

125 PETS and SUPPLIES

AFFECTIONATE FEMALE KITtens, litter trained, 10 weeks. Free. 384-1509.

MINIATURE WIRE-HAIRED dachshund puppy. Registered, $200. Telephone evenings 479-6379.

SIAMESE KITTENS, VERY GENtle, trained. 477-2749.

PART MANX-PART PERSIAN female cat, free. 478-9434.

DACHSHUND CROSS PUP, $30. Phone 478-6981.

PIGEONS FOR SALE.
478-6522.

PUPPY LAB AND SHEPHERD mix, free to good home, 478-3392.

3 FREE KITTENS, ORANGE, black and gray. 479-6502.

FREE: 2 KITTENS.
385-5675

MALTESE-POODLE PUPPIES (Malty-Poo). 479-1334.

WANTED LONG HAIRED MALE kitten, preferably white 598-2072.

HEATHERBELLE SCOTTISH terrier puppies. Phone 479-2651.

PUREBRED ABYSSIANIAN guinea pigs, $2. Phone 386-8608.

ADORABLE KITTENS, TRAINED, male, free to good homes. 592-4306.

FREE KITTEN TO GOOD home. 383-4807.

WHITE KITTENS AND CAT need homes. 384-3708.

FREE, 2 KITTENS
382-4182

SMALL MALE CAT FREE TO good home. 383-0084.

125 PETS and SUPPLIES

SHELTIE FANCIER
A group of Sheltie fanciers are wanting to start a breed club on the Island. Any interested fanciers please contact 478-6511 for more information.

THE ORIGINAL "SHAGGY DOG" sosss story . . . a Puli (Hungarian sheep dog) from Aronvale Kennels. Registered and guaranteed. 246-3419 Crofton.

FREE TO NICE HOME, 4-YEAR-old Miniature Poodle, white with grey spots. Has had all shots, licence, etc. Couple preferred. 642-5180.

BEAUTIFUL KITTENS, 1 WHITE male, 1 white female, 1 black and white male. Trained, friendly. Free to good homes. 598-7228.

15 GALLON AQUARIUM, FULLY equipped, $50; 5 gallon aquarium, everything except air pump, $25. 595-1381.

FREE TO GOOD HOME, 2 CUTE female kittens, full of fun, will pay half cost spaying and shots. 478-8621.

LOVEABLE KITTENS FREE, 8 weeks, house trained, four males. 658-5883.

TRIMMING AND GROOMING, all breeds, Foul Bay and Fort area. Steve 595-1589.

GREY MALE KITTEN DESPERately needs home, clean and house-broken. 592-3945.

EL HUNT KENNELS LTD., LAB puppies, Grand Sire national retriever trial champion. 743-9331.

CUTE, AFFECTIONATE, 10-week-old, black and tanned Doberman Pincher pup, female. 479-7518.

2 SHELTIE FEMALE PUPS. Sable. 10 weeks. Registered. Shots. 656-1371.

GROOMING, TRIMMING, POOdles and all breeds. Mrs. James, 478-0985.

REGISTERED DOBERMAN Pincher puppies, from champion stock, $200. 246-4267.

DELIGHTFUL KITTENS SEEK happy home. Lovely coloring, 477-0239.

UALITY LAB PUPS. EXellent field potential, $150. Phone 12-746-5638.

URGENT — DESPERATELY need good home for 5 year old male spaniel, 477-8434.

GREAT DANES, REGISTERED females, harlequin 18-month old, and fawn one-year-old. 656-3546.

GERMAN SHEPHERD WATCH dog, one year old, good with children. Phone 748-2878.

3 FLUFFY WHITE, WELL-trained kittens to good homes. 478-1842 after 5 p.m.

LOOKING FOR FREE HOME, X Terrier pups and 1 10-month-old female dog. 477-0474.

5 KITTENS, 3 BLACK, 2 CALICO, free to good homes, good mousers. 385-6389.

30 YEARS OF SELECTIVE breeding, our Chihuahuas are the very best. 743-9331.

SMALL BROWN HOUSE DOG, good with children and quiet. Call after 6:00 p.m. 477-5488.

PUREBRED MALE SAMOYED puppy, 5 months old. Had shots. 743-2094.

REG. LASSIE COLLIE PUPS, blues, tri's, sables. $100-$350. 748-0090 Duncan.

FREE TO GOOD HOME, 4 month old female German Shepherd cross. 595-3362.

SMALL, CLEAN, QUIET DOG, will love you and protect you. 656-4783.

MALE SHELTIE PUPPY, EXcellent temperament, registered and all shots included. 478-6511.

TOY FEMALE APRICOT POOdle. 642-4176.

127 CHICKS, POULTRY HATCHING EGGS SUPPLIES

TURKEY POULTS, ALSO MEAT and laying type chicks, 478-7617.

2½ MONTH OLD MEAT-TYPE chickens. 478-7617.

128 LIVESTOCK SUPPLIES and EVENTS

HIGHLAND FEED AND TACK
721 STATION ROAD
LANGFORD
SADDLE SALE

ENGLISH	Reg.	Now
16" Barnsby	$285	$215
17" Passier	699	570
17" Tack Shop	375	285
WESTERN		
Smith Roper	$349	$265
Tex Tan Showman	375	300
Used Eamor 1000		525
Tex Tan Show	410	365
Custom Roper	530	400
Big Horn B-S	385	299
Tex Tan Silver Star	560	460

MANY OTHER GREAT SAVINGS FOR YOU THIS WEEKEND
—Fly Repellents
—Grooming supplies
—Bridles and Halters

Complete line of livestock Feeds including Carnation Albers

Open Seven Days a Week
478-6438

MUST SELL, 15.3 HANDS BAY gelding, good temperament and dependable mount. English tack included, $300. 592-6161.

"WINDSOR NOTE"
Registered thoroughbred Gelding, 16 hands, dark brown, 11 years old. Ideal dressage or hunter. $750 or nearest offer. 479-6843.

SHANKS' SADDLERY
Western saddles from $125 up. Seventeen in stock right now. Everything for horse and rider
2801 Douglas St.—384-5011

SHOWY 6 YEAR OLD DOUBLE registered purebred Arabian mare by "Rifala's Naseem." Green broke. No vices. Asking $1800. 652-1567.

500 FEET OF STOCK FENCING, 4 feet high. Brand new, never used. Suit everything from dogs to horses. $250 firm. 652-1567.

HAY FOR SALE, ON FIELD $1.85 nd $2.00. Second cut available later and some wild hay. Cowichan Station, 748-0030.

FOR EXPERIENCED RIDER, gelding, part quarter horse, 5 yrs. old, 15 hands, $200. Also western tack available. 478-7947.

QUALIFIED HORSESHOEING AND TRIMMING
Dan McPherson. Victoria 477-3226, Duncan 748-1170.

MUST SELL 2-WHEELED CART, $200; Barnsby saddle and pad, $80; show halter, running Martingale. 479-2796.

MUST SELL, FLASHY SORREL gelding. Proven, competition and games horse. Starting, driving and jumping. 112-646-2067.

BLACK AMERICAN SADDLEbred mare. 9 years old. 15.1 hands. Experienced rider only. $350 or best offer. 478-7191 or 478-3616.

6-YEAR -OLD, THOROUGHBRED mare, 15.2 hands high. Good show horse and jumper. 479-6119 or 658-5998.

WANTED
English and Western used saddles and bridles. Circle E Saddlery, 904 Gordon, 388-7434.

APPROXIMATELY ONE ACRE standing hay, offers. Call after 5, 383-3366.

HORSE FOR ½ LEASE, EXPERIenced English Rider, 388-6684 or 386-3773 after 5.

HEREFORD COWS AND calves, young butcher beef. Phone 479-2302.

FOR SALE: HALF ARAB-QUARterhorse mare. Also Shetland pony, 479-4848.

FOR SALE: 3-HORSE VAN, MINT condition, dual rear wheels, $2,000, 652-1916.

PRIZE-WINNING SAANEN GOAT kids, yearlings, milkers. 477-6465, 6 p.m.

SACRIFICE, MUST SELL, REGIStered ½ Arab yearling colt, $125. 479-8112.

FOR SALE: DONKEYS, 2 MEDIum sized, young Jennies, $150 each. 652-1018.

HAY FOR SALE, STACKED AND covered, no rain $1.75 a bale. 652-1875 or 652-1423.

MUST SELL 14-YEAR-OLD mare, western, good trail rider, $250. 595-6039.

3 APPALOOSAS, ONE QUARterhorse gelding, and 12 puppies. 478-3896.

HAY FOR SALE. NO SUNDAY business. 652-1620.

ONE MILKING GOAT, ALSO 3 kids. 479-2988.

SPOILED HAY OR STRAW wanted for mulch. 478-0418.

STUEEN SADDLE, BRIDLE, misc. equipment. 598-5261.

HAY FOR SALE, $2 PER BALE. 652-1664.

128 LIVESTOCK SUPPLIES AND EVENTS

QUARTER HORSE SHOW
JULY 17, 18; 8:30 A.M.
SAANICHTON FAIR GROUNDS
Halter, Performance, Cutting and many other Classes. ADMISSION $1.00, under 15 free.

LADIES: BLACK RIDING JACKet, worn once. 479-1564.

FIRST QUALITY CONDITIONED local hay, $70 per ton. 652-3306.

WEANER PIGS, 2 MONTHS. 658-8730.

HEREFORD COW WITH 4-month-old calf, $500. 658-8082.

PONY TREKKING FOR PREteens. 478-1264.

130 HEAVY EQUIPMENT AND MACHINERY

1967 FORD 850 SERIES, SINGLE axle tractor, 477 cubic inch gas, five plus two, contact Foreman, Slade and Stewart, between 7 and 2 p.m. 382-3181.

MINT TRACTOR AND TRAILER, Beaver tailed, has been used for 450 case with backhoe. New tires. Must be seen. $4,000. 383-4568.

ALL TERRAIN CONSTRUCTION, forklift, GM diesel. 478-2731.

1967 580 CASE BACK HOE. $5,800. 658-8176.

135 FARM IMPLEMENTS

MF
Massey Ferguson
STANWOOD
EQUIPMENT SALES LTD.
Industrial—Agricultural TRACTORS
6805 VEYANESS
652-1231
DEALER"
"YOUR LOCAL MASSEY

BUTLER BROTHERS
Automatic bale stooker $400. Side mount mower for 9N Ford $150. 50" Heavy duty, 3 pt. hitch tiller. $950.
KEATING CROSS RD.
652-1121

1 NEW FORD COUNTY SUPER four tractor in stock.
2 used Ford County four's in stock.
ROLLINS MACHINERY
810 Alpha 384-0541, D01331

YANMAR SMALL DIESEL TRACtors available now at STANWOOD Equipment Sales, 652-1231.

7' HESTON MOWER CONDItioner. Massey Ferguson 124 baler, Ford Dexta diesel tractor. 652-3306.

148 LEASE VEHICLES

LEASE A VOLVO
Phone Jim Bryson 384-1161
Brian Holley Motors
3319 Douglas St.

150 CARS FOR SALE

CARS
ESQUIMALT AUTO MART LTD.
TRUCKS

BEFORE YOU BUY GIVE US A TRY

74 T-BIRD Fully Equipped, Air cond., 25,000 miles. Clean $6995
74 CHEVELLE 4-Dr. Sedan, Equipped $3695
73 MUSTANG Grande, equipped, Clean $3895
73 CHALLENGER 2 Dr., Buckets, equipped $3895
74 PONTIAC LeMans Coupe, Equipped $3295
73 CHEVELLE 2 Dr., Coupe, equipped $2995
73 A.M.C. Hornet 2 Dr., Buckets, V-8 auto. $2995
72 BARRACUDA 2 Dr., Buckets, Clean $3295
72 CHEV Caprice 2 Dr., Equipped, Clean $2295
72 FORD Squire wagon, V-8 Auto., P.S., P.B., Roof rack $2795
68 BUICK Convert., Equipped, Radio. P. windows, clean $1895
68 CADILLAC Fully equipped, premium condition $2595
74 GMC ¾-Ton Equipped, air cond., dual tanks, sliding window $4595
74 FORD F250 V-8 Auto., P.B., Radio, Low mileage $4195
73 LAND CRUISER 6 Cyl., 3 spd., 4 Dr. Wgn., Hubs, Wide track tires $4695
72 FORD E200 Van 6 cyl., 3 spd., new paint $3495
67 DODGE ½-ton 6 cyl., 3 spd. $1295
55 CHEV ½-ton and Camperette $1495

Come in for a TEST DRIVE
Trade up or Down

Trades Accepted
BANK FINANCING O.A.C.
382-7195

Esquimalt Automart Ltd.
480 Esquimalt Rd.
D-008556A

MUST SELL 1971 DODGE Demon, Immaculate condition, low mileage, new paint, exhaust system, carburetor and tires. Asking $2300. 642-3574.

MUST SELL
1966 Pontiac 2-door, economical 283 automatic, no dents or rust, runs well. Ideal 1st or 2nd car. $225. 386-0384.

'74 CHEVY MALIBU STATION wagon, p.b. and p.s., only 16,000 miles, almost new condition, reduced for quick sale. Must be seen. 477-9857.

1971 PLYMOUTH SPORTS SUburban, 9-passenger, 383, P.S., P.B., aircom roof rack, electric tailgate, 8-track tape deck, equilizer hitch, $1,995. 477-5414.

1974 SUPER BEETLE WITH radio and extras, excellent condition, 26,000 miles, $2,800 or offers. Phone evenings, 5 'til 9 and weekends. 652-3005.

'65 COMET CALIENTE 4-DOOR. Economical, 6-cylinder, automatic, good second car. $600 or best offer. 388-6957.

'66 FORD FALCON STATION wagon, 6-cylinder, automatic, good dependable economic transportation. 595-6066.

'67 DODGE BELVEDERE, 4-door hardtop, good body, needs new alternator, $500. 383-9118.

'61 CHEV., ECONOMICAL AND reliable, $135. 479-8445, between 5 and 7.

150 CARS FOR SALE

Speedway MOTORS LTD.
AUDI PORSCHE
VOLKSWAGEN

WEEKEND SPECIAL
1970 VW Camper, pop up top, low miles, economical year round fun.
WAS $3995
NOW $3,295

CARS
75 Valiant 4 Dr. Auto.
74 Mustang II
74 Fiat 128
73 Pontiac Astre Auto.
73 Toyota Celica Auto.
72 Pontiac Convert.
70 VW Fastback Auto.
70 Volvo 4 Dr. Auto.
70 Toyota Sprinter
69 Volvo 2 door
68 VW Fastback
67 Ford Cortina

WAGONS
75 Volvo 245 Wagon
75 Merc Bobcat Wagon
74 VW 411 Wagon
67 VW Station Wagon
67 Ford Falcon Wagon

SPORTS
76 Scirocco Sunroof
75 Porsche 911 S
74 VW "Thing"
72 Toyota Celica
70 Mercedes 280 SL
70 MGB
66 MGB
66 Porsche 911S
62 Austin Healy
60 Austin Healy 300
58 Corvette
58 Mercedes 300 SL

CAMPERS
75 VW with stove
74 VW Van
73 Safari Automatic
73 VW Van
72 VW Factory Camper
72 Safari Permanent roof
72 Chimo
71 Toyota P.U. with canopy
69 VW Factory Camper
68 VW Van
62 VW

76 Rabbits & Sciroccos & Foxes
ON DISPLAY
AT DEALS THAT CAN'T BE BEAT

DOWNTOWN
971 Yates Street at Vancouver
Dealer Licence No. D-00486A
385-2415

Wille Motors
BRAND NEW
'76 Golden 'Ears'
MAXI VAN
CONVERSION
1976 DODGE MAXI VAN WITH: 360 V-8 automatic, power steering, power brakes, cruise control, two-tone paint, 30-gal. fuel tank, heavy duty suspension. CONVERSION FEATURES: 4-burner stove with oven, stainless steel sink, city water, enclosed toilet compartment, 3-way gas-electric fridge, sleeps 4, dinette has flip-over seat for passengers, deluxe accommodation for 4 people.
$13,295

74 FORD F100 with canopy	$3295
73 BUICK LUXUS	$3895
73 CHEVROLET S.W.	$3895
73 CORTINA 2 Dr.	$1895
72 CHEV Brookwood S.W.	$2895
72 TOYOTA	$1 95
72 GRAND TORINO 4-door	$2595

MORE TO CHOOSE FROM

OPEN 9 A.M. TO 8 P.M. DAILY
WILLE MOTORS LTD.
Dir. D-13-645
3240 Douglas at Cloverdale 382-2313

1969 DELUXE FORD FAIRLANE 500 station wagon, 45,000 miles. 302 V-8, power steering, power brakes, automatic, electric 2-way tailgate, excellent condition, mechanic maintained since new. $2000. 479-5723.

1970 Ford Station Wagon
351 CID — V-8, auto-trans, PS, PB, power tail gate, radio, radials, roof rack, wind deflector, $1750. 479-6284 after 4:30.

1947 CHRYSLER WINDSOR. EXcellent condition. Must sell. $1,000. 382-0379.

1970 SIMCA, 4 CYLINDER, 4-speed, inspected 'til Jan. $1,100 firm. 478-0910.

I HAVE ECONOMICAL '66 FALcon wagon. Exceptionally clean and reliable. Asking $995. 478-9939.

'66 FORD GALAXIE 500 XL CONvertible, Royal Oak Gulf Station, 4513 West Saanich Road.

PLIMLEY

1010 Yates
382-9121

BRAND NEW
Austin Minis
FROM
$2,999

PLUS THESE
FINE USED CARS

73
FORD MAVERICK
V-8, automatic, two-tone colour, vinyl roof, wheel trim, side moulding. Only 20,000 miles.
SPECIAL $2695

76 DATSUN B210
75 HONDA CIVIC
75 DART SWINGER
75 DART SPORT
75 AUSTIN MARINA
74 AUSTIN MARINA
74 SUPER BEETLE
74 GREMLIN
74 PINTO
74 THUNDERBIRD
74 CHEVY VEGA HATCHBACK
74 TR6
74 TOYOTA SR5
74 BUICK REGAL
74 DATSUN 710
73 TOYOTA WAGON
73 FORD COURIER
73 SUPER BEETLE
73 JAGUAR "V-12"
72 AUSTIN MINI
72 VOLKSWAGEN VAN
71 RANCHERO
71 VOLKSWAGEN S.W.
71 VEGA PANEL
71 MGB G.T.
70 MAZDA 1200 COUPE
70 FORD MAVERICK
70 MAZDA 1200 COUPE
70 FORD MAVERICK
69 MAZDA 1500
69 OLDS F-85
69 TOYOTA CROWN
69 TOYOTA COROLLA
69 TRIUMPH SPITFIRE
69 SUNBEAM ARROW
68 AUSTIN "1800"
66 CORTINA
64 AUSTIN 1100

Dealer Licence 572A

CREAM PUFF
1969 Dart Hardtop, 6 cylinder, automatic, rear defogger, vinyl roof, new white wall tires. Immaculate condition. Average miles. Lady Driven. Garage kept. 384-2452.

1968 CHEV ½-TON, SUBURBAN 4-door wagon, seats 6, with full panel truck space. 307 V8, automatic, heavy duty radiator and transmission, excellent condition, $1,850. 478-0801.

PRIVATE SALE
'66 Volvo 122S, powder blue with black interior, very good condition, have company car, must sell. $900. Radials optional. 479-8375.

TO SETTLE ESTATE. 1958 BUICK "Limited" superb condition, 5 new Uniroyal Master tires, radio, tapedeck, seat covers. See it and make us an offer. 656-3776.

1975 DODGE "HANG 10" 318 HT vinyl roof, ps, pb, radio, bucket seats. Also hookup for CB Radio and snow tires included. $4,900. 245-2887 Ladysmith.

1968 DODGE MONOCO 4-Dr HT. Radio, V-8 Auto., P.S., P.B., $675 or best offer. B and B CAR SALES 3233 Douglas, 385-4121 D. Lic. 00794-A.

1968 FORD CUSTOM 500 STATION Wagon V-8 Auto., P.S., P.B., Radio, Radial tires. $875 or best offer. B and B CAR SALES 3233 Douglas, 385-4121 D. Lic. 00794-A.

1972 SATELITE SEBRING 2-door hardtop, V8, automatic, power equipped, new radial tires, original lady owner. Highest offer. 479-2592.

72 FORD GALAXIE 500, 400 CU. V-8 automatic, power steering, power brakes, positrac rearend, offers, 656-1783.

1975 ASTRE, 2-DOOR AUTOMATIC in excellent condition. Must be seen to be appreciated. Asking $2,995. 656-6056 after 5 p.m.

'73 MAZDA RX3, DRIVEN FOR only 1½ years. 18,000 miles. Excellent condition. $2,500 or best offer. 479-3674 after 4 p.m.

'71 COMET AUTOMATIC, 250—6, radial tires, 42,000 miles, excellent condition, $1,800. or nearest offer. 479-8988.

'68 FIREBIRD, 350 4-SPEED motor, 6,000 miles from rebuild, balanced. Headers, and many more extras. $2800. 384-4489.

1963 CHEV. 4-DOOR, 6 CYLINDER automatic, good economical transportation. Drive by 1764 Chandler Ave. Phone 598-2100.

1963 4-WHEEL DRIVE JEEP WAGONEER, P.S., radio, new tires plus extra set. Excellent mechanical condition, $1,950. 748-2878.

1966 METEOR (RIDEAU) STATION wagon, excellent condition. $800 or best offer. Must sell. 385-0370 or 386-9983.

MUST SELL
1966 Valiant sedan, slant 6 standard, good condition, $475 or offers. 383-7662.

'73 VEGA STATION WAGON, compact, economical, 4-speed. 479-2382.

1974 VOLKSWAGEN WITH ROOF rack. 14,000 miles. Like new. $2,700. 595-5169.

1973 DODGE CHARGER, $2,800. 1962 Chev Panel Truck, $250. 478-0149.

'71 DATSUN 510, 2 DOOR, NEW radials with mags, cassette, other extras. Between 6-8 p.m., 383-8134.

1968 FORD FAIRLANE 500, 2 door hardtop, power steering, power brakes, 289 automatic. 477-2480.

'69 VOLKSWAGEN BUG, RADIALS, very good condition, $1300. 598-2592.

1972 GRAND TORINO PM PS, 34,000 miles, mag wheels $3000 or offers. 385-7181 after 6 p.m.

'69 BUICK SPORT-WAGON, '72 Pontiac Firebird, 652-2813, 656-5190 after 6.

'66 Acadian Canso, 4-door, 3-speed standard, rebuilt motor. First offer closest to $800 takes. 478-8192.

65 MUSTANG 2 + 2, NEW PAINT and motor. Immaculate, $2400. 746-7279 Duncan. Ask for Gene.

'68 BEAUMONT, MAGS, GOOD shape, $1795 firm. 479-7650.

MUST SELL, EXCELLENT CONDITION, 1975 Ford Elite. 658-8042.

1967 FORD XL. EXCELLENT condition. $1000 firm. 384-4746.

1971 DATSUN, $1,425 OR BEST offer. 478-5854 after 5.

1967 FALCON FUTURA, $600. 383-8301.

74 FIAT, 128, 4-DOOR, 24,000 miles, $2500. 652-2978 or 743-5190.

'67 CAMARO, $1200. CALL AFTER 4:30 p.m. 385-0467.

'67 AUSTIN 1100, $650. 479-6308.

1964 FALCON 2 DOOR, $400. 598-8622.

VICTORIA DODGE CHRYSLER
ON YATES

"HAS THE BEST FOR YOU"

REMEMBER
When you buy a 1971 Car or Newer
WE GIVE YOU
30 Days or 1,000 Miles 100% Power Train Warranty At No Cost To You
3 Years Oil Changes As Per Manufacturer's Specifications

1975
Charger SE 2-door
Colt St. Wagon AT
Colt 2 Dr. Coupe 4 Spd.
Colt 2 Dr. HT. AT.
Colt GT 2 Dr. HT. AT.
Volkswagen Rabbit
Dart Sport 2 Dr. HT.
Dart Swinger 2 Dr. HT.
Dart Swinger 2 Dr. HT.

1974
Plymouth Fury III 2 Dr.
Satellite 2 Dr. HT.
Volkswagen Beetle
Sebring 2 Dr. Ht.
Vega GT St. Wagon
Colt 2 Dr. HT. Std.
Colt 2 Dr. HT. AT.
Valiant 2 Dr. HT.
Dart 4 Dr. Sedan
Dart Custom 4 Dr. Sedan
Hornet Hatchback AT.
Colt 4 Dr. Sedan
Colt 2 Dr. HT.
Colt St. Wagon
Dart Swinger 2 Dr. HT.
Firebird 2 Dr. HT.

1973
Toyota Corolla St. Wgn.
Datsun 510 2 Dr.
Pinto Squire St. Wgn.
VW Westfalia Camper
Cricket St. Wagon
Colt 2 Dr. Coupe
Colt St. Wagon AT

1972
Torino Gran 2 Dr. HT.
Cortina St. Wgn.
Matador St. Wgn.
Toyota Corolla 2 Dr.
Chrysler Newport 2 Dr.

1971
Chev ½-Ton Van
Meteor Montcalm 2-door
Chrysler Newport 4 Dr. HT.
Mustang Mach I 2 Dr. HT.

COMPARE OUR EXCELLENT SELECTION OF RECONDITIONED VEHICLES
Bank Financing Available at 13.5% Interest on O.A.C.

ALL UNITS PRICE TAGGED

VICTORIA
DODGE CHRYSLER
819 YATES 384-8174
Hours Mon.-Fri. 9-9, Sat. 9-6
Dealer Licence No. D00867A

B. MADSEN
MOTORS LTD.
DRIVE A LITTLE FURTHER AND SAVE A LOT MORE

75 VEGA Wagon	$2795
75 CHEVELLE, V-8, auto.	$4195
74 TOYOTA Corolla	$2495
74 CHEV. 9-pass. S.W.	$3995
74 GREMLIN, V-8, auto.	$2995
74 RAMBLER Hornet, 6, auto.	$2495
74 HONDA Civic, auto.	$2995
72 MAVERICK, auto.	$2395
72 MUSTANG, auto.	$3295
71 TRIUMPH G.T. 6 plus	$2795
71 PINTO, auto.	$1495
70 CHEVELLE, auto.	$2495
69 GALAXIE, auto.	$1595
69 EPIC, auto.	$ 750
69 BUICK Skylark	$1695
69 TOYOTA Corona	$ 995
67 PONTIAC, 6, auto.	$ 750
66 PONTIAC, V-8, auto.	$ 650
66 RAMBLER S.W., V-8, AT.	$ 600
72 FORD ½-ton, V-8, AT.	$2495
72 GMC ½-ton, V-8, 4-spd.	$2395
69 SCOUT, atuo.	$1195
67 DODGE 700 C and C	$1995

2691 Sooke Rd. Glen Lake
478-5011 D.L. 13456

1974 FORD RANCH WAGON A-1 condition, 17,000 miles, PB, PS, rear defogger, radio and luggage rack. 595-6898.

SELECT MOTORS
950 YATES
382-8321 384-1322

71 PINTO, NEW RADIAL TIRES, excellent condition, $1600 or offers. 479-4068.

'69 REBEL STATION WAGON, $1,200. 383-6105, weekends or after 4 weekdays.

1969 DATSUN 510, TESTED, NEW radial tires, radio. $1,000 or offers. 479-8988.

'74 VW WESTFALIA, SPOTLESS, 17,000 miles. Offers to $7,000. 595-0603.

'65 MINI STATION WAGON, REquires overhaul, no plates, offers. 598-5048.

1970 TOYOTA COROLLA. B.C.A. tested, very clean. 477-3314 or 386-7683.

1959 VW, 74,000 MILES, EXcellent condition, best offer. 383-1625.

'72 VEGA HATCHBACK, V-8 CONversion, offers. 385-2347 after 5 p.m.

'62 PARISIENNE CONVERTIBLE 283 automatic, new roof, new dual pipes, $500 or offers. 479-4865.

1961 VW. $750 OR BEST OFFER. 385-6504.

SACRIFICE, '69 DATSUN 510, low mileage, $1,000. 385-7020.

MUST SELL, '68 FIREBIRD, 400, 382-8317 before 3 p.m.

METRO TOYOTA

$200
FACTORY REBATE
NEW
TOYOTA 1600 SERIES!
2 Dr. Sedans and 4 Dr. Sedans!

72 TOYOTA	$ 875
65 BELLET	$ 595
66 FURY II	$ 695
65 MALIBU	$ 795
68 CORTINA	$ 675
69 DATSUN P.U.	$ 875
69 MONACO	$ 775
70 CHEVELLE Htp.	$1275
68 BUICK SS	Offers
72 VW 4110 Auto.	Offers
73 FIAT 128	$1175
70 COROLLA	Offers
70 GREMLIN	Offers
72 COUGAR XR7	Offers
71 OLDS Estate Wgn.	Offers
69 CHARGER	Offers
70 CHEVELLE	Offers
65 PONTIAC Conv't.	$ 575
71 VEGA	Offers
68 MUST. GT, 4 sp.	Offers
73 VALIANT Htp.	Offers
70 LTD	Offers
68 CUTLASS	$1475
74 GALAXIE	Offers
75 DATUSN	Offers
73 MUSTANG F.B.	Offers
75 FIREBIRD	Offers
73 TORINO Wgn.	Offers
73 F140	Offers
73 JENSEN Healey	Offers
68 CAMARO 4 spd.	Offers
72 FIRENZA	$ 975
72 DATSUN	$1275
72 MAZDA	$ 875
73 DATSUN	Offers
73 COURIER	$1475

250 UNITS TO CHOOSE FROM

BCAA INSPECTION On Most Units '71 Up

AND REMEMBER!
NO REASONABLE OFFER REFUSED

100% FINANCING AVAILABLE O.A.C.

Open 9 a.m. - 10 p.m.
CALL NOW!
386-3516
Metro Toyota Ltd.
625 Finlayson
Dealer Lic. 00431A

METRO TOYOTA

Shelbourne
$ $ AUTOMART $ $

74 DATSUN 260Z	$4695
74 JIMMY ¾ ton	$3695
74 FORD PINTO Economy	$2200
73 CHEVELLE SS 454 Auto.	$4195
73 CHALLENGER 340 Auto.	$3795
73 FIREBIRD 350 Auto.	$3700
72 FIAT 128 Immaculate	$1975
72 GRAN TORINO Stn. Wgn.	$2795
71 TOYOTA Stn. Wgn. Auto.	$1900
69 FIAT 124 SPECIAL	$ 500

BUY THE MODERN WAY
BUY—AUTOMART
1640 CEDAR HILL X RD.
(at Shelbourne)
D-00856A 477-9166

1972 TOYOTA COROLLA, STANdard trans., 38 m.p.g., excellent condition, only 40,000 miles. Offers at 477-9830.

COLLECTORS ITEM, 1969 BUICK sport wagon, sun roof, and all extras. 63,000 original miles. $1,895. 479-3359.

CONVERTIBLE
'64 Mercury, new top, engine, brakes, exhaust, no dents, clean inside and out. $850. 595-8791.

MOVING: MUST SELL 1970 Thunderbird, $2,000. 1966 Pontiac station wagon, $100. 382-1581 anytime.

74 CAPRI, V6, 2800, 19,000 MILES, $3,600. '74 Monte Carlo, air conditioning, 44,000 miles, $3800. 385-5814.

'70 MAVERICK
Good condition, $1,150 or trade for bike or boat. 479-8445.

'69 CAMARO 350 LP1, TURBO 400 trans, Craigars torker. Asking $1,800. 383-6603 or 592-0131, after 6.

'61 VOLKSWAGEN, GOOD RUNning condition, fair body, $300 or best offer. 386-3076 after 5 p.m.

1965 VW CONVERTIBLE, GOOD mechanical condition, good top, after 7, 479-4962.

1968 MINI VAN, COOPER ENgine, full reclining bucket seats, radial tires, low mileage. 385-0582.

1968 DATSUN 1600 STATION wagon, offers to $925. Phone 595-2989.

BILL CARTER CARS LTD.
2538 Government, 385-1716
Large selection of economy cars

1972 CELICA, EXCELLENT CONdition. Must be seen. $2,500 firm. 384-0433.

70 DATSUN 510, AUTOMATIC transmission, $1195, must sell. 477-6545.

1974 DATSUN WAGON, TOP CONdition. Only 28,000 miles. $3000 or best offer. 384-8474.

1960 CHEV. CUSTOM INTERIOR. 3-speed stick. Tested. Good shape. Offers. 479-6107.

1945 DODGE PICKUP, GOOD shape, needs motor, best offer. 479-5837.

67 DODGE MONACO, AUTOMATic transmission, PS, PB, $695. Phone 477-4082 after 5.

67 DELTA 88, EXCELLENT CONdition, $1,000 or offers. 383-9085.

FOR SALE: 1968 VOLKSWAGEN sedan, automatic. 478-4285.

ENSIGN CHRYSLER PLYMOUTH

EXCELLENT PRE-OWNED CARS!

ON SALE NOW AT
ENSIGN

CARS CHECKED BY
Car Clinics
Diagnostic Centre

GOV'T INSPECTED

2-Year Written Warranty

72 PONTIAC LeMans
75 VALIANT Scamp
71 TRIUMPH GT6 plus
68 DODGE Dart
75 PLYMOUTH Fury
74 A.M.C. Matador
69 SAFARI S.W.
76 VOLARE Premier
75 GRAND Fury
74 DATSUN 710
72 OLDS Cutlas
75 HONDA Civic
74 V.W. Bug
73 CHRYSLER S.W.
71 MERCURY Montego
70 A.M.C. Hornet
75 FURY S.W.
74 DODGE Crestwood S.W.
70 CHRYSLER N.Y.
71 FURY II
73 FORD Maverick
75 A.M.C. Pacer
74 FURY III
70 CHRYSLER Newport
75 TOYOTA S.W.
72 DATSUN 510 S.W.
71 MERCURY Comet
74 CRICKET S.W.
75 FORD LTD S.W.
72 SATELLITE Custom
75 FURY SPORT
71 CHEV. Impala
75 MERCURY Bobcat S.W.
72 PLYMOUTH Fury II
70 FORD Custom
75 VALIANT Brougham
69 PONTIAC Laurentian
73 DATSUN 610
75 PINTO Hatchback
74 ASTRE Hatchback
73 FIAT 128
75 VALIANT Duster
74 DATSUN 610
73 CHRYSLER Newport
74 PLYMOUTH Fury II
73 PLYMOUTH Cricket
74 SATELLITE Custom
72 FORD Maverick
68 CHEV Impala

PLUS MANY, MANY MORE

ENSIGN
Chrysler-Plymouth Ltd.
DOWNTOWN
YATES AT COOK
Dealer licence number D495A
386-2411
Open Weekdays Till 9:00

'72 FORD GALAXIE 500 STATion wagon, gold metallic with woodgrain trim, excellent. Desperation asking $2550, or trade considered 656-6806.

1976 PLYMOUTH VOLARE. 2 door, automatic, power steering, brakes and windows. Cruise control, tinted windows, bucket seats, and much more. New $7000. Now only $5,500. Call collect 112-743-9517.

'67 MUSTANG FAST BACK, 390 GT, Cobra Header, Cam, Holley, Posi, 411 tires and mags, best offer. 384-8391.

1969 VW 1500. GREEN. WHITE interior, good condition, newly tested. $1050 or best offer. 386-7050.

1969 BARACUDA, 340, 4 BL, shift kit, good condition. Phone 748-2896 after 5.

STRAIT MOTORS LTD.
1513 Quadra at Pandora
384-8191 "Reasonable Rates"

1974 TOYOTA COROLLA, EXcellent condition, 16,000 miles, offers, 479-8439.

'65 AUSTIN MINI, ONLY 55,000 miles, city tested, radio, excellent economy. $500. 477-0608.

SACRIFICE SALE, MOVING, 1956 Mercury coupe, $1,500 invested. First $900 takes. 652-3704.

DUNE BUGGY, FIBERGLASS, body 1965 running gear. Blue. $750. 642-5523.

71 COUGAR IN GOOD CONDItion, best offer. 385-8456 after 5 p.m.

HONDA
HONDA car centre

NOW CANADA'S No. 1 SELLING SMALL CAR

Buy With Confidence
7-Day Money-Back Guarantee

BARGAIN PRICES

3 ONLY
COMPANY DRIVEN CIVICS
SPECIAL SALE PRICE
$3126

Low cost bank financing available on approved credit.

1973 PINTO — Hatchback, 4-speed with radio. Low mileage $2395

1975 TOYOTA Corolla very clean, top quality, radio, and radial tires. $2895

Honda Car Centre
Yates at Quadra
Dealer Lic. 846A

SPORTS CAR SHOW

The Sensational
LANCIA SCORPION
The Fabulous
FIAT X19
The Classic
FIAT 124 SPYDER
The Exotic
LANCIA COUPE
The Unique
VOLVO 242GT
See Us At
Mayfair Mall
'til Sat., July 10

Brian Holley
MOTORS LTD.
3319 Douglas St.
Phone 384-1161
D.L. 00903A

PAINTER
MOTORS LTD.
1513 Quadra at Pandora

75 CAMARO, 350 A.T.	$4495
74 PINTO Wgn. A.T.	$2595
73 MAZDA RX2	$1995
73 ASTRE H.B. Auto.	$1795
73 TORINO Stn. Wgn.	$2995
72 MACH I	$2995
72 DATSUN 1200	$1595
71 TOYOTA 1600 4-sp.	$1395
70 CHARGER	$2195
69 FIREBIRD V-8, A.T.	$2295
69 COUGAR 351 A.T.	$2195
69 MERCURY X100	$1895
69 CORONET 2 Dr. H.T.	$1095
67 COUGAR 289 Auto.	$1695
66 MERCURY Stn. Wgn.	$ 595

All Reasonable Offers Will Be Considered
385-0122
D-00346A

1970 NINE PASSENGER WAGON Mercury Marquis Colony Park, every possible option, excellent shape, tested, low mileage. $2795. Will take trade. 49 Linden Ave., 384-6228.

VOLKSWAGEN BEETLE 1968, IMmaculate condition, mechanically perfect, radio, $1075 or best offer. 477-3551.

1966 BUICK SKYLARK 4-DOOR hardtop automatic, radio, excellent condition. Asking $1250. 642-3152 after 6.

1971 MAZDA 616 4-DOOR, RADIO, tested, very clean, $1,350. 478-2482.

Garden City Auto Sales LTD.

WE REALLY Come Through for YOU!

CARS
76 Capri Ghia
74 Celica GT
74 Barracuda
74 Duster
73 Valiant Scamp
73 Celica ST 4 spd.
73 Cortina 4 spd.
72 Mustang Mach I
72 Malibu
70 Javelin Auto.

TRUCKS
75 Ford F250 Ranger with air
75 Ford F250 Camper Special
73 Ford F250 (Super Cab) Camper Special
74 Ford F250 V-8 auto.
74 Ford ¾ Ton Club Wagon
73 Chev 1 Ton Camper Special on Duals
73 Ford F100 V-8 Auto
72 Ford Courier
71 Ford F100 Sport Custom
70 IHC ½ Ton 4×4
70 Chev ½ Ton V-8 Auto.

"No Reasonable Offer Refused"
2978 Douglas
382-9111
DLD-3790

INFLATION FIGHTERS

73 BEETLE Super	$2214
72 CELICA	$1944
71 DATSUN Pickup	$1244
70 POLARA Auto.	$ 944
70 TORINO Ht. Auto.	$1544
70 CHEV. Ht. Auto.	$1314
69 VIVA Stn. Wgn.	$ 214
69 SKYLARK 6 cyl.	$ 934
69 AUSTIN 1100	$ 744
69 PLYMOUTH	$1044
68 METEOR	$ 754
67 FAIRLANE S-W	$ 174
67 CHEV. Auto.	$ 714
67 OLDS 88 Auto.	$ 614
66 CHEV. ½ Ton	$ 844
66 METEOR S-W	$ 414
66 VW Fastback	$ 594
65 COMET Auto.	$ 734
63 PONTIAC Auto.	$ 294
62 ACADIAN Auto.	$ 344
62 PONTIAC	$ 294
61 OLDS 88 Auto.	$ 344

Palm Motors
2936 DOUGLAS AT BURNSIDE
D-00641A 386-8385

B & B
CAR SALES
3233 DOUGLAS ST.
$499
SATURDAY SPECIALS
63 PONTIAC Wagon V-8 Auto, P.S., P.B.
64 PONTIAC 6, auto, radio.
65 PONTIAC Convert, V-8, auto.
65 RAMBLER Sedan 6, auto.
65 VW DELUXE
65 CHEV. Wagon, V-8, radio.
66 DATSUN Wagon, radio.
66 RAMBLER 6, auto, radio.
66 PONTIAC V-8, auto, radio.
66 DODGE Coronet 6 std., radio.
67 VW DELUXE
67 INTERNATIONAL Wagon.
68 DODGE Monaco Ht, auto, PS, PB.
68 FORD Sedan 6, auto.
68 FORD Sedan, V-8, auto.
69 FORD Wagon, V-8, auto, PS, radio.
71 VEGA, AUTO, RADIO.
385-4121 385-4533
D-00794A J. BARNES

72 MGB Roadster	$2995
70 PONTIAC sedan	$1495
69 FAIRLANE GT V-8, auto	$1695
69 RIVIERA Loaded	$2995
68 COUGAR	$1695
68 FALCON Wagon 6 Std.	$1295
68 DODGE HT, V-8 auto	$1495
67 MUSTANG V-8, AT	$1995
67 FIREBIRD V-8 auto	$2305
66 OLDS Cutlass V-8 auto	$ 995

J. C. MOTORS LTD. D-00115A
837 YATES ST. 384-0921

1974 FORD CAPRI, V-8, 2800 CC engine. 4-speed, AM radio. Radial tires. Rear window defroster. Decor group, excellent condition. 42,000 miles, $3,000. One owner. 477-6981, room 408, Block A.

FOR SALE
1976 CAMARO LT RALLY SPORT, loaded, in immaculate shape. Offers on $6,300. Phone after 6:00, 383-0733.

'69 PONTIAC PARISIENNE 2-door hardtop, P.S., P.B., A.T. Steel belted tires, radio, mechanically A-1. Asking $1,200. Phone 642-3737 after 7 p.m.

1965 MUSTANG 289 AUTOMATIC, $600. 1972 Cortina 4-speed, $625. 1974 Plymouth Sedan, 340-automatic, power steering, power brakes, $1,450. 479-5619.

1976 HONDA CIVIC, ONLY 1 month old. 3,000 carefully driven miles. $4,000 or nearest offer. 592-4703.

1964 MALIBU SUPER SPORT, bucket seats, 2 door hardtop, mags, 283, auto. Excellent condition. $900 or offers. 478-2929.

1969 VOLKSWAGEN, MUST SELL, excellent condition. $1000 or best offer. 385-0204.

DOUGLAS

VOLKSWAGEN
PORSCHE
AUDI

NEW '76
RABBIT
FROM $4445

69 VOLVO 164 4 speed, radio, factory air conditioning, one owner. Light blue, white leather interior $3495.00
72 TOYOTA Corona 4 speed, 4 door, radio $2495.00
72 TOYOTA Corolla 4 speed, 2 door, radio $1495.00
73 AUDI 100 GL, automatic, 4 door, radio $3395.00
73 VEGA Hatchback 4 speed, radio $2395.00
73 FIAT 128 four speed, radio, new paint $1595.00
73 AUDI FOX, silver metallic, 4 spd., radio, low mileage, 1 owner. $4395
74 PLYMOUTH Satellite wagon, auto., radio, full power, 8 pass., very clean, 1 owner, low mileage. $4595
74 DATSUN pickup, 4 speed, radio $2795
74 DASHER station wagon, 4 speed, radio, 4 dr. $4495
74 TOYOTA Corolla 4 dr., 4 speed, radio, low mileage, 1 owner. $3195
74 PINTO automtic, radio, vinyl top $2995.00

VW CAMPERS

74 VW Camper, permanent raised top. Propane fridge and stove, four speed, radio $6495.00
73 SAFARE Camper. Automatic, radio, propane stove, 2-way fridge, permanent raised top $6595.00
73 VW Westfalia camper, 4 speed, radio, fully equipped $5995
71 WESTFALIA 4 speed, radio, fully equipped $4895.00
70 VW Camper van 4 speed, fully equipped, stero system $3895.00

100% FINANCING O.A.C. SCOTIA PLAN

Douglas Volkswagen Ltd.
Porsche - Audi
3329 Douglas Street
388-5466
Dealer Licence 00341A

ARTS CAR SALES
310 Bay 383-8302
CARS AT LOWEST PRICES ANYWHERE. D-00286.

'65 VALIANT SIGNET, 2 DOOR hardtop, V8 automatic, floor shift, new tires, new carb, tape deck, good condition, asking $1000. 383-4661.

'75 MATADOR BROUGHAM Coupe, power steering, power brakes, air conditioning. V-8, and much more. $4595. Phone after 3 p.m. 479-9244.

LOW-PRICED, MOVING MUST sell, '63 Impala SS, 2-door hardtop 400 h.p. 396, turbo 400, both rebuilt many extras, very reasonable, 479-1455.

1969 CADILLAC FOUR DOOR hardtop, full power, low mileage, vinyl roof, tested, immaculate condition. $2,800. 477-0695.

67 FAIRLANE RANCHERO 289, 3-speed mags, Uniroyal Tigerpaws, very clean unit, offers to $2500. 3873 Swan Lake Rd. 479-6612.

1972 MAZDA WAGON 1800, FINE condition. $1,700 or offers. View at Malahat Chalet Parking Lot, 478-3386, ask for Ray.

MUST SELL IMMEDIATELY, '72 blue Volkswagen, needs some work. Weekdays after 5 'til 9, all day Saturday and Sunday, 478-4972.

71 CHEV MALIBU, 350 4-BARrel, rebuilt transmission, new brakes, good condition, $2800. 383-2137.

OFF-ROAD DUNE BUGGY, MUST be sold by July 16. Best offer over $225. 652-2711 between 4 and 8 p.m.

1969 FORD FAIRLANE WAGON, and 1969 Ford Falcon wagon. Both in good condition. To view, phone Ron or Tony, 388-6621.

1971 MERCURY MARQUIS STAtion wagon, steel radial tires, excellent all round condition, phone Ron or Tony 388-6621.

1971 DEMON, 318, V-8, 3-SPEED, good condition. $1895 firm. 656-3775.

'65 CHEVELLE MALIBU, MUST sell. $200. 386-8181.

1967 AUSTIN 1100 MODEL. $550. 384-8864.

'67 CHEV. 2-DOOR HARDTOP, good condition. 642-3757.

1971 VW SUPERBEETLE, $1,600. 479-6898.

'62 OLDSMOBILE, $150. COME after 6 p.m. to 1153 Caledonia Ave.

1972 CAPRI 2000. EXCELLENT condition. $2,300 or offers. 477-3780.

'72 CONVERTIBLE VOLKSwagen, automatic, $3,100. 479-7938.

De Pape

SEE US
Today For a Large Selection of Distinctive AUTOMOBILES

76 CORVETTE L-82 4-spd.
75 DATSUN 280 Z 2 plus 2
75 ASTRE 5-speed
75 ALFA ROMEO, 5-spd.
75 CORVETTE, loaded
75 IMPALA 4-Dr HT
75 MAVERICK 4-Dr. Auto.
75 PINTO 4-speed radio
75 LINCOLN IV, moon roof
74 MGB Sharp
74 TOYOTA Celica 4-spd.
74 BUICK Riviera, loaded
74 DATSUN ½-ton auto.
74 FIAT 124 Spyder
74 MG Midget, low miles
73 TOYOTA Celica auto.
73 HORNET 6 cyl. auto
73 NOVA auto., 18,000 mi.
73 ASTRE auto., radio
72 CAPRI 4-spd.
70 GALAXIE 500 V-8 auto.
68 COUGAR V-8 auto. P.S.
68 DATSUN Wagon, auto.
68 TRIUMPH GT6
68 MUSTANG Convertible

We Trade Down with CASH BACK
100% BANK FINANCING O.A.C.
9 a.m. to 6 p.m.

De Pape

DePape Motors Ltd.
760 JOHNSON ST. 384-8035
D-00264A

Millstream CHEVROLET

70 CHEVELLE MALIBU 4-dr. HT, auto., P.S., radio. Finished in gold with dark brown vinyl top. Clean. $2095
75 VW RABBIT 2-door, 4-spd., radio. Low mileage. Finished in green. $3995
75 AMC GREMLIN 6-cyl., 3-spd., white. Priced to sell at $2595
74 FORD ¾-ton van, V-8, auto., P.S., brakes and radio. Full body glass. Very clean. Finished in wine. $4295
65 VALIANT 2-door HT, 6, auto., radio, bucket seats. Ideal second car. $1095

Millstream Chevrolet Ltd.
1730 Island Hwy 474-1211
Dealer Lic. D01384A

1972 DODGE DEMON 340 4-BARrel, automatic, power steering, power brakes, new paint and tires, chrome reverse and moons, excellent condition. 385-6243.

66 CHEVELLE S.S., 121,000 miles, needs inspection, (new tires) But: 327, 4 barrel, excellent body, upholstery, 1 year old automatic trans. Snow tires included. $1000 firm, 386-8267 or 384-8240.

1975 HONDA CIVIC SILVER, hatchback, stereo, roof rack, snow tires. Must sell!! $2700 or best offer, 595-8748 or 386-7574.

73 PONTIAC ASTRE STATION wagon, GT model, 4-speed transmission, many extras, excellent condition, $3,095. 383-9878 to view.

1974 MUSTANG II, HATCHBACK, V-6, automatic, excellent condition. Many extras. Only 15,000 miles. $3750. Will accept trades. 479-8334.

71 COUGAR, POWER STEERING, power brakes, automatic, radio, vinyl roof, $2500. 383-2215, after 4 p.m.

LATE 1974 LTD BROUGHAM
Fully equipped and new tires, best offer. 478-0022 after 6, 478-1[illegible]. Will arrange financing.

'69 MUSTANG FASTBACK, MAGS, headers and more. $3,000 or closest offer. Between 6 and 9, 478-4817.

1969 CAMERO Z28, BLUEPRINTed, balanced, Craiger, TRW, Scorpion, Holley, white new lacquer paint. 479-2943, between 5-7.

1973 MUSTANG, 29,000 MILES, automatic, V-8, ps, pb, radio and tape deck, excellent condition. Asking $3,950. 383-3958 or 382-3616.

1965 CHEV. PANEL, $500, INspected; 1958 Mercedes 220, $100; 382-5300.

MY OLD FRIEND 1955 VAUXhall, $100 or whatever will suffice. 595-0910. 1411 Hillside.

75 PINTO STATION WAGON, AUtomatic, radio, roof rack, radials. Asking $3395. 656-6575.

64 CHEV BISCAYNE STATION wagon, tested, $400, or nearest offer. 477-6283.

1974 CHRYSLER NEW YORKER, 16,000 miles like new, 1 owner 479-3850.

'64 CHEVELLE, RUNS WELL, needs body work, $350. 210-855 Ellery Street.

'72 MINI, RADIAL TIRES, radio, good condition, $1,100 656-5486.

65 FORD CUSTOM, V8, AUTO., excellent condition, new rubber $450. 477-0593.

'61 BUICK, NEW TIRES, BATtery. Offers. 69 Mazda, offers. 383-2313 or 477-1639.

71 TOYOTA COROLLA 1200, EXcellent condition, good gas mileage. 479-7607.

1974 TOYOTA MARK II STATION wagon, excellent condition $3500. 478-3682.

MOVING MUST SELL 71 PLYmouth wagon, excellent condition, $1995. 479-2848.

57 CONSOLE, GOOD RUNNING order, $150 or offers. 479-7576.

1967 COUGAR, 289 AUTOMATIC, radio, $1200 or best offer. 478-4795.

'68 AUSTIN 1100, GOOD CONDItion, $800 or offers. Liz, 652-2489.

DUNE BUGGY, CUSTOM, FOR sale or trade. 700 Burnside West.

'71 TOYOTA COROLLA, GOOD condition. 384-9451.

'72 VEGA HATCHBACK, NEW tires, asking $1850. 477-6491.

EMPRESS
PONTIAC BUICK GMC TRUCK
Pontiac Buick LTD.

12 Mon.-12,000 mi. Power Train Service Agreement Available on the Majority of our Used Cars and Trucks!

75 ASTRE H-back, At.	$3595
75 VENTURA 4-Dr.	$4595
75 LE MANS 4-Dr. At.	$4795
75 LE MANS Sp. Cpe	$5195
75 CENTURY, 4 Dr.	$4895
75 CENTURY, 2-Dr.	$4795
75 DATSUN, '710'	$3895
75 CELICA, 8,000 mi.	$4695
75 GREMLIN, 2-Dr.	$3695
74 ASTRE Panel	$2895
74 VENTURA H-Bck.	$3995
74 VENTURA 4-Dr.	$4095
74 LUXURY LeMans	$5395
74 GRAND AM, Air	$5695
74 LE SABRE, Ht., Air	$5095
74 LE SABRE, Ht., Air	$4795
74 CAMARO 8 At.	$4895
74 BLAZER 4x4	$5895
74 CUTLASS Supreme	$4795
74 VW Dasher, 4-Spd.	$4295
74 VOLVO Wgn., At.	$6595
74 CHINOOK, 30' Fifth Wheel Trailer	$9995
73 CATALINA 4-Dr.	$3695
73 IMPALA Ht.	$3295
73 JIMMY, 4x4	$4995
73 MUSTANG, At.	$3295
73 TOYOTA, 4 spd.	$2895
73 AMBASSADOR	$2995
73 DODGE Club Cab	$3795
72 PONTIAC Ht., Air	$3295
72 CHEVELLE 2-Dr.	$2895
72 CHEVELLE 4-Dr.	$2895
72 VW, 4 spd.	$2295
72 DATSUN P.U.	$3495
71 LE MANS Wgn. At.	$3095
71 CUTLASS 2-Dr.	$2895
71 BEL AIR, 2-Dr.	$2595
70 PONTIAC 4-Dr., At.	$2145
71 LE SABRE Ht., Air	$1895
70 POLARA 2-Dr., At.	$1895
70 GMC Suburban, Air	$3695
69 PONTIAC 2-Dr. At.	$1695
69 FORD, At.	$1195
69 GMC ½ P.U.	$1995
68 BEAUMONT	$2295
68 WILDCAT, At.	$1595
68 RIVIERA, At.	$2895
67 FORD LTD., At.	$1795

We Have Many, Many More Used Cars, Not Listed,

OPEN
MON. - THURS. 9-9
FRI. - SAT. 9-6

EMPRESS
PONTIAC BUICK GMC TRUCK
Pontiac Buick LTD.
382-7121
2867 DOUGLAS AT TOPAZ
Dealer Lic. D01227A

1972 DATSUN PL510(1600), EXcellent model, excellent condition, 4-door, trailer hitch and hookup, radio, 15 miles on new tires, snow chains, government tested June 7, 1976: Very clean. $2300. 658-1125.

PRIVATE: 1968 DODGE DART, excellent mechanical condition, PS, PB, automatic transmission, best offer over $1000. 478-5923.

'72 MAZDA 2-DOOR COUPE, 4-speed, radio, low mileage, running well. $875. Strait Motors Ltd. 1513 Quadra 477-0608, D-00041A.

1975 FORD ELITE, POWER pact, white and yellow, wire wheels, radial tires, highway driven, immaculate, 658-8042.

1968 FORD COUNTRY SEDAN station wagon. Good condition. Near new tires. Automatic, P.S., P.B., radio, $1275, 382-2725.

71 MUSTANG 302 2 BARREL, power steering, power disc, vinyl roof, radials, perfect condition. After 5 p.m. 479-3014.

'61 BUICK LESABRE, INSPECtion 'til July '77, offers. 985 Wilmer.

1964 FORD STATION WAGON $75 or offer, needs a tune-up. 384-0915.

1972 CORTINA TWO DOOR STANdard, good condition. Offers 384-5603, 385-8997.

1972 VOLKSWAGEN SUPER BEEtle, good condition. Best offer. 595-3326.

1959 FIAT TESTED 'TIL MARCH 77, 5,000 miles since motor overhaul, $225. 652-2624.

1973 VOLKSWAGEN BEETLE, $2000. Phone before noon, 385-4507, afternoon 478-8108.

69 DATSUN 1000, GOOD CONDItion, offers to $950, 592-7750 before 9 or after 6.

1972 DATSUN 510, 1600CC ENgine, 4-speed, 40,000 miles with radials. $1650. 479-1609.

71 CORTINA, 4 SPEED, NEW paint, best offer. 385-8456 after 5 p.m.

1971 CHARGER 500, POWER steering, power brakes, $1300 or offers. 592-7462.

'67 CAMARO SS 350, POWER steering, automatic, excellent condition, $2800 or best offer. 598-8762.

'70 V.W. BEETLE, RADIO, GAS heater, tested, $1400. 595-4238 after 5 p.m.

1964 FALCON FUTURA, 4 DOOR, V8, automatic, radio, $350. 478-7400.

1972 CAPRI 2000, 4 SPEED, MIchelin radial tires, asking $2,395. 386-7655.

65 VOLKSWAGEN STATION wagon, 1600, radio, tested, $550. 592-1056 after 5.

69 MINI WAGON, 52,000 MILES, excellent condition, tested, $875 or best offer. 479-3701.

72 MUSTANG, 302, AUTOMATIC, power steering, power brakes, excellent condition, offers. 595-8313.

OLD, RELIABLE 1950 PONTIAC, 6-cylinder, standard, good condition, $100. 383-8875.

1958 ZEPHYR, TESTED, GOOD tires, automatic, runs great, $150. 382-0382.

1967 COUGAR, MUST SELL. 478-0462 or 478-4795.

1969 MINI 1000 STATION WAGON, runs well. Offers, $600. 383-8529.

1969 AUSTIN 1100 WAGON, GOOD condition. $900. 382-0168.

1963 VALIANT, GOOD CONDItion, $500 or offers. 385-7654.

150 CARS FOR SALE

YOU CAN EXPECT
A Great Deal
From . . .

Cornell
CHEV/OLDS
Cadillac
CHEVROLET TRUCKS
Sales/Service 385-5777

OPEN 'TIL 9 P.M.

OPEN FOR BIDS

Can be Seen
FRIDAY
SATURDAY

100 PER CENT FINANCING
On the spot O.A.C.

$AVE$$

MAKE	STOCK NO.
67 METEOR	1438B
67 FORD	71A
68 CHEV. stn. wgn.	45B
69 CHEV.	213B
74 PLYMOUTH	1842A
74 PLYMOUTH	1843A
73 TOYOTA	3458A
67 CHEV.	1406B
69 PLYMOUTH	1823A
69 CHEV.	3479A
68 CHEV.	2420B
68 METEOR	236B
66 OLDS	C14B
69 CHEV.	213A
70 MAVERICK	2561B
69 FIAT	756A
66 METEOR	C76C
68 CHEVELLE	1445B
67 MERCURY stn. wgn.	255A
68 PLYMOUTH	2717B
69 PONTIAC	910A
73 FIAT	1610A
71 TOYOTA	3043A

CORNELL
CHEV - OLDS LTD.
3050 Douglas — 385-5777
Dealer Licence D-00681A

BRICKLIN
One of only 2800, already a collector's item, Gull wing doors, acrylic fiberglass body, serious inquiries only. Please phone 656-2660, 6-8 p.m.

'68 PONTIAC PARISIENNE 2-door hardtop, just tested, power brakes, power steering, V-8 automatic, with air shocks, $1000. 477-8949, or 477-9224.

'68 OLDS CUTLASS, POWER steering, power brakes, automatic, excellent condition. Asking $1400. 386-6424 or 642-3659.

NEED MONEY, MUST SELL 1974 Capri, 6-cylinder, standard, trailer hitch. $3850. Phone Tom 387-5991 days; 382-6604 or 658-8440 nights.

CLASSIC 1961 OLDS 98 CONVERTible. Needs some body work. $700 or best offer or trade for a van. 383-9240.

69 CAMERO REBUILT 327, AUTOmatic transmission. New brakes, shocks and original paint. Console, good condition, 652-1533 or 652-2704.

1970 GMC TANDEM TRACTOR, fifth wheel, full air, 5 and 4 trans, new motor and paint job, excellent unit, offers. Phone 477-0677.

'51 HUDSON HORNET SEDAN, restorable, recent engine rebuild, plus parts car, literature, complete packaged sale only. 478-8876.

1974 ASTRE GT HATCHBACK, 4 speed, under 13,000 miles, loaded with extras, really must be seen. 385-6243.

70 CHEVELLE S.S., IMMACULATE condition, P.S., P.B., best offers. Phone collect after 6. 746-6219 Duncan.

1971 LTD 9-PASSENGER, FORD station wagon with air conditioning. Good shape. Best offer. 478-2038.

FOR TRADE '71 CONVERTIBLE Mustang for ¾-ton truck or suitable full size vehicle for towing. 656-4303.

'65 MUSTANG, REBUILT HIGH performance 289, 4-speed, 4-barrel, Torker, headers, cam, mags, tape deck. $2000. 478-7245.

1974 DUSTER 2-DOOR SEDAN, radio, rear window defrost, 4 new tires, 6 cylinder engine 31,000 miles, in excellent condition, $3000 or offer. 382-8476.

1971 DODGE CHARGER, 44,000 miles, heavy duty suspension for trailer. 388-7442.

1972 DATSUN 510 STATION wagon, radio, first $1,100 takes. 382-7864.

64 AUSTIN CAMBRIDGE, COMplete tune-up and valve job, good tires, $500. 595-4844.

'67 CHEVELLE S.S. 396 AUTOmatic, 4 barrel, headers. $1600, offers. 598-7655, 383-4257.

1971 DODGE COLT, NEW clutch, exhaust system, 50,000 miles. Just tested, $1400. 479-2490.

1970 DATSUN 510 2-DOOR SEDAN, automatic transmission, radio, $1,050. 595-1086.

1968 AMBASSADOR, AIR-CONDItioning, new tires, $800. 595-6468, 477-5714.

1973 MAZDA 808, MAGS, RADIals, standard shift, clean car, 479-1725.

1957 CHEV STATION WAGON, fair condition. Best offer. 478-4032.

69 DODGE SWINGER 340. 4-BARrel. 385-2926.

'65 PLYMOUTH SAVOY, cheap. 656-6139.

'63 GALAXIE FORD, NEEDS work. Offers. 477-9217.

'74 MONTE CARLO, 31,000 miles. Immaculate. $4,150. 477-2084.

'65 PONTIAC STRATO CHIEF, '50 Dodge pickup, 478-1662.

'63 FORD STATION WAGON, $400. 478-3663 after 5 p.m.

1966 ENVOY EPIC, 52,000 MILES, runs well, 40 MPG, $400. 477-7048.

1972 DATSUN 510 WAGON, A-1 condition, $2100. 246-3072.

1968 FIREBIRD 350 TACH, 4-speed, 477-9291.

1973 CHEV BELAIR, GOOD CONdition, $1900 or best offer, 652-2410.

'72 PLYMOUTH, 2-DOOR HARDtop, 477-3530.

EXCELLENT DATSUN 510, MUST be seen, many extras. 386-2567.

1971 TOYOTA 44,000 MILES, $1,500. 385-4208.

SUBURBAN MOTORS

HOME OF
LINCOLN, MERCURY, MONARCH, METEOR, MONTEGO, COUGAR, COMET, BOBCAT, '76 CAPRI II AND FORD TRUCKS!

THE CONFIDENT OFFER!
REGISTER AT SUBURBAN

Wagons! Wagons! Wagons!

76 Bobcat Villager, V-6, automatic, radio, power steering, power brakes, white.
75 Torino V-8 automatic, power steering, power brakes, blue.
74 Pinto 4 cylinder, automatic, radio, red.
73 Montego Villager, V-8 automatic, radio, power steering, power brakes, green.
73 Pinto Squire, 4 cylinder, automatic, radio, white.
73 Mazda RX 4 speed, radio, silver.
73 Malibu Estate, V-8 automatic, radio, power steering, power brakes, gold.
71 Vega 4 cylinder, 4 speed, tape deck, blue.
69 Ford Squire, V-8 automatic, radio, power steering, power brakes, green.

ASK ABOUT OUR
EXTENDED WARRANTY

YOU CAN PUT IT ALL TOGETHER! AT SUBURBAN!

WIDE OPEN UNTIL 9 P.M.
Monday to Friday
6 p.m. Saturdays

SUBURBAN MOTORS
3377 Douglas St.
386-6131
Dealer Lic. 00863A

HORWOOD MAZDA
810 Johnson at Blanshard
385-1451
Dealer Licence D-00803A

USED CAR **SALE**

76 VW Rabbit	$4295.
75 VW Beetle	$3295.
73 TOYOTA 1600 S.W.	$2495.
72 TOYOTA 1600 sdn.	$1395.
72 MAZDA 808 sdn.	$1895.
72 FIAT sports	$2395.
72 CORTINA Sdn.	$1895.
71 DATSUN 1200	$1195.
71 VEGA	$ 895.
71 MAZDA 1200	$1395.
71 MAZDA coupe	$1595.
70 MAZDA 1800 AT	$1695.
70 MAZDA 1500 S.W.	$1695.
69 CORTINA GT	$1095.
68 CORTINA Sdn.	$ 795.
68 DATSUN S.W.	$1095.
68 ENVOY	$ 595.
67 CORTINA AT	$ 795.
67 AUSTIN 1800	$ 795.

NO REASONABLE OFFER REFUSED

COLWOOD LOT
1619 Island Hwy.
Across from Farmers Market
478-8211 Dlr. Lic. D-01264A
Tues.-Fri. 12-9
Sat. 9-5

75 MAZDA coupe	$3195.
74 TOYOTA SR5	$2695.
74 VW	$2895.
73 BUICK HT	$3495.
73 COURIER PU	$2495.
71 TOYOTA SW, AT	$2395.
74 ASTRE S.W.	$3195.
66 CHEV Caprice HT	$1195.

ALL CARS CARRY PRICE TAGS

100% FINANCE O.A.C.
Bank of B.C.

64 MORRIS OXFORD, 4 DOOR, automatic, tested until 1977, only 68,000 miles, some rust, $325, 384-0042.

1970 MAZDA 1200, GOOD CONDItion. Mags, radial tires, snow tires, 4 winter tires, radio. Offers. 595-7860.

'72 TOYOTA COROLLA COUPE deluxe 1600, 4-speed, mags, radio, snow tires. 749-3244, ask for Gerrie.

1968 VOLVO 142-S, NEEDS BODY work, good mechanical condition, 16,000 miles on rebuilt engine. 383-5170.

68 CUTLASS OLDS CONVERTible, deluxe model, new top, $1600 or best offer. 7 a.m. or 10 a.m., 478-7563 or 384-6688.

1970 MINI, 1100 ENGINE, RADIO, $995. 592-1497.

AMC

COMPACTS & FULL SIZE CAR SALE!!

— EACH CAR GUARANTEED
— EACH CAR SAFETY TESTED
— EACH CAR CLEAN

'71 DODGE DART HARDTOP, SO NICE:	$2795
'72 HORNET 2 DR. V8, STICK, ETC.	$2395
'70 PLYMOUTH FURY 2 DR. HARDTOP!	$1495
'74 PONTIAC VENTURA 2 DR. SEDAN. BEAUTIFUL	$3795
'75 CHEVROLET CAPRICE LOADED WAGON!	$5895
'72 HORNET 2 DR. 6 CYL. STICK!	$2195
'70 FORD TORINO SEDAN. GOOD ONE!	$1495
'70 JAVELIN HARDTOP POPULAR MODEL!	$2495
'75 PACER 2 DR. LIKE NEW!	$4195
'69 CHRYSLER NEWPORT EQUIPPED SEDAN!	$1295
'75 MATADOR COUPE X A BEAUTIFUL CAR!	$4895
'69 OLDSMOBILE SEDAN READY TO GO!	$1295
'67 FORD FAIRLANE 2 DR. H.T. MUST SEE!	$995
'74 FORD GRAN TORINO SEDAN. COMPARE!	$3695
'74 HORNET HATCHBACK A HANDY DANDY!	$2895
'73 VALIANT SEDAN COME LOOK AT THIS!	$2695
'74 HORNET STN. WAGON MOST POPULAR COMPACT!	$3695
'73 DODGE DART H.T. YOU'LL LOVE IT!	$3405

'CALL AN AMC GOOD GUY'
—BOB ALLISON
—LOU GUIBAULT
—RICHARD BISSETT
—GREG TREVOR

REG MIDGLEY
MOTORS LTD.
736 Cloverdale
385-8756
Dealer Lic. D00247A

1974 DODGE CORONET. MILEage 6,600. Lady's car. 4-door sedan. V-8 automatic, power steering, power brakes, radials. Like new. $3,850. 656-3998.

1970 OLDS CUTLASS SUPREME Convertible 442, 455 cu. in., all power. $2,000. 652-1581 after 5:00 p.m.

'66 METEOR, V-8, AUTOMATIC, P.S., Radio, new tires, excellent condition, $850, 592-4213.

REDUCED DRASTICALLY FOR quick sale. '74 Dodge Colt was $3,200, will take $2,800, 477-8343.

1961 PLYMOUTH STATION wagon. 383-2963. 1140 Queen's Avenue.

1974 CELICA ST, EXCELLENT condition, deluxe interior, 31,000 miles, offers. 382-5278 after 4.

FOR SALE. 69 CAMARO, 350, 350 horse power, 4-speed. $2000. 652-1579, evenings.

1973 CHALLENGER 340 4-BARrel, must sell by weekend, between 4-7. 384-1879, 595-1816.

71 VOLVO 164, SUN ROOF, AM-FM, immaculate, best offer takes. 652-2966.

1972 TOYOTA, 2 DOOR SEDAN, automatic, radio, low mileage. 382-8871.

1972 VW BEETLE, $2300, EXcellent condition, many extras. 592-3282.

1974 MAVERICK, 6-CYLINDER, deluxe, excellent condition, 17,000 miles, $3,200. 383-2393.

1965 VW DELUXE $475 OR BEST offer. B and B CAR SALES 3233 Douglas, 385-4121 D. Lic. 00794-A.

1970 DODGE SWINGER, 318, V-8, automatic. Best offer to $1100. After 5 p.m., 598-7167.

'66 OLDS CUTLASS, PS AND PB, automatic, tested, excellent condition, $1,295 or offers. 384-6777.

1969 VW SQUARE BACK, 3-speed, automatic, radio, fuel injection. 386-9751.

70 MAZDA, R100, EXCELLENT mechanical condition, 48,000, $1400 negotiable. 658-5834.

1975 VOLKSWAGEN, EXTRAS 5,000 miles, $3,500 or best offer. 595-5804.

72 CUTLASS, NEW PAINT, EXcellent condition. $2,600, or best offer. Duncan, 746-7876.

'67 DODGE MONACO FOR parts, $200 or best offer. 384-3753 after 4 p.m., ask for Mike.

1969 DATSUN 510, CLEAN, GOOD running condition. $695. Offers. 592-6496.

1972 MAZDA WAGON 1800, 1 owner, very good condition, taking offers. 112-245-4994. (Ladysmith).

HONDA CIVIC 1-YEAR-OLD. $2,800. or trade for pickup or panel. 478-6607 after 5 p.m.

'72 VEGA HATCHBACK, MAGS, snow tires, good shape, $1,800. 656-6471, after 5.

MUST SELL 1972 TOYOTA CELIca. Immaculate condition. $2,600, offers. 478-7539.

1967 CADDY 4-DOOR. ALL BODY work and engine work complete. Offers, call Mark, 592-9808.

'72 PINTO, EXCELLENT CONDItion. $2,095 or best offer. 388-4302. Rm. 364.

1965 CHEV. BISCAYNE STATION wagon, excellent condition, $895. 1314 Balmoral.

1966 PLMOUTH BELVEDERE hardtop, new automatic transmission, 479-1725.

1972 MERCURY MONTEGO STAtion wagon. 384-5570.

1968 DODGE CORONET WAGON, $1,295 or best offer. 656-3077.

THREE POINT MOTORS
Mercedes-Benz
DATSUN

STOCK REDUCTION SALE

THESE CARS REDUCED **$200!**

74 VOLKSWAGEN
Sun roof, radio
NOW $2,795

74 TOYOTA
Pickup, mirrors, radio
NOW $3,395

74 DATSUN B210
Automatic, radio
NOW $3,195

74 DATSUN B210
Vinyl roof, radio
NOW $2,995

73 TOYOTA
Corona hardtop
NOW $2,995

73 DATSUN 610
Hardtop, automatic
NOW $2,895

73 DATSUN
Pickup, heavy-duty bumper, mirrors, radio
NOW $2,395

73 MAZDA 808
Wagon, radial tires, radio
NOW $1,995

72 DATSUN 1200
Automatic
NOW 1,995

72 MAZDA 616
4-door, radio
NOW $1,895

71 DATSUN
Pickup, H-D bumper
NOW $1,995

71 TOYOTA
Corolla 1200, radio
NOW $1,795

70 DATSUN 1000
NOW $1,095

68 RAMBLER
Ambassador
NOW $1,295

OPEN 'TIL 9 P.M.

2620 GOVERNMENT at HILLSIDE
385-6737

Dealer Licence D-00740 A

IMPORT CLEARANCE
1971 Toyota 1600 wagon, $1,050. 1970 Mazda 1200, $985. 1971 Toyota Corona, $1,285. 1971 Datsun 1200, $1,150. 1970 Datsun 510, $775. Appointment to see, 384-1721, 477-0510. Sport and Classic Cars. 2825 Bridge. D. 13451.

1970 CHEV. IMPALA, 4-DOOR hardtop, automatic, radio, power steering and brakes, exceptionally clean and well-maintained, $1,185. Appointment to see, 384-1721, 477-0510. Sport and Classic Cars. 2825 Bridge. D. 13451.

CLEARANCE SPECIALS
1974 Vega Wagon, $1,250. 1964 Valiant, $200. 1969 Falcon, $500. 1965 Chev., $75. '69 Cortina, $375. Appointment to see, 384-1721, 477-0510. Sport and Classic Cars, 2825 Bridge. D. 13451.

1970 DODGE 440, 318, AUTO, Black lacquer, white vinyl top, chrome reverse wheels, moons, raised white letter tires, 8-track, first $1,295 takes. Quick sale. 477-8300.

1972 MAVERICK, 6 CYLINDER, automatic, power steering, new tires, beautiful condition, $1,875. Appointment to see, 384-1721, 477-0510. Sport and Classic Cars. 2825 Bridge. D. 13451.

1973 FIAT, 128, 4-DOOR, 4-SPEED, radio, 31,000 miles, $1,750. Appointment to see, 384-1721, 477-0510. Sport and Classic Cars. 2825 Bridge. D. 13451.

1968 VOLKSWAGEN AUTOMATIC, 37,000 miles, very clean, $1,050. Appointment to see, 384-1721, 477-0510. Sport and Classic Cars. 2825 Bridge. D. 13451.

MUST SELL THIS WEEKEND, 1973 Pontiac Ventura. 2-door, automatic, power steering, power brakes, radio, Only 15,000 miles. $2,995. 479-8179.

73 YELLOW VW CONVERTIBLE, 24,000 miles. Radials, AM, tape deck, new condition. Offers. 479-8205, 9:30-6 or 384-4467 after 7 p.m.

FOR QUICK SALE, 1974 VOLKSwagen Thing (Jeep) 15,000 miles, good condition. $2,800. Phone 745-3565.

62 VALIANT, 225 SLANT SIX, $300. 65 Plymouth wagon, rebuilt 318, $600. Both tested till '77. 477-7091, after 5.

AUSTIN 1800, 1970 4-DOOR, maroon with tan interior, 44,000 miles, radio. $1,150 or offers. 388-5779.

1970 AUSTIN 1800, MINT CONDItion, new motor — tires. 478-5434 or 743-5394. Must go before weekend.

1972 PLYMOUTH FURY II, 2-door hardtop, radio, power steering, excellent condition. Asking $1,450. 386-6275.

1974 ASTRA HATCHBACK, 3-speed automatic, extras, 17,500 miles, 24 mpg. in city, phone 382-3856 or 477-5685.

1974 MUSTANG II, POWER steering, automatic, radio, radials, 27,000 miles, excellent. $3,100. 478-0116.

1972 CORTINA STANDARD, TWO-door, very good condition. Offers 384-5603, 385-8997.

1964 CHEVY, V-6, AUTOMATIC, 4-door, good running condition. $425. 386-6676.

1968 CHEVELLE MALIBU 327, 4-speed. Offers. 384-2371, after 5:00 p.m.

68 TOYOTA CORONA, REBUILT engine, very good condition, $900. 656-1750, call after 5:30.

MOVING, MUST SELL 66 Chrysler, good condition, 70,000 miles, $800 or best offer. 656-4844.

1976 METALLIC GREEN MONarch. Low down payment and take over payments. 383-9921.

1971 DATSUN STATION WAGON. Needs some engine work. $1,200 or nearest offer. 382-2709.

MUST SELL 1968 VW, REBUILT motor, $1,000 479-5935.

74 B210, 14,000 MILES, EXcellent condition, $2,900. 478-9461.

S&H TOYOTA

TRANSPORTATION SPECIALS

Wholesale Prices
Dealers Welcome

69 FORD — 2826C	$291
68 EPIC — 1340A	$277
68 VIVA — 2935B	$214
67 FORD — 1359B	$184
67 CHEV. — 3432C	$148
66 CROWN — 1379B	$187
66 VOLVO — 7311B	$316
65 VAUX — 2726C	$287
64 VALIANT — 1360A	$233
63 RAMBLER — 2956A	$226
63 FAIRLANE — 2823C	$ 64
62 VALIANT — 2916B	$ 88
61 COMET — 2920B	$127
61 VAUX — 8197A	$ 93

PRICE ON THE ABOVE UNITS INCLUDES 7 PER CENT SALES TAX PLUS A FULL TANK OF GAS. ALL UNITS SOLD ON AN AS IS CONDITION. NO GUARANTEE.

Saunders and Hitchman
Sales & Service Ltd.
2040 Cadboro Bay Road
At Fort and Foul Bay
Dealer Lic. 00566A
592-2471

151 SPORT, IMPORT CARS

RARE 1962 M-SERIES 2 + 2 Austin Healey 3000 Mark II. Aluminum body, engine completely rebuilt by professionals, $5595, no triflers. 658-8042.

B.M.W. 1974 2002 SAHARA. TAN sun roof AM-FM 185x13 continentals. 36,000 miles. $6000. Private. Phone 382-9191 (24 hrs.) ask for Glen McDannold.

1975 TRANS-AM 400, 4 SPEED, power windows, power brakes, power steering, $500 sound system, and many other options. No triflers. 382-6441.

THE ULTIMATE DRIVING MAchine, 1974 B.M.W., Bavaria, 3 litres, 4-speed, sun-roof, A.M. radio, mags, Michelins, $8,000 or offers. 478-3860.

PRIVATE SALE
66 Volvo 122S, powder blue with black interior, very good condition, have company car, must sell. $900. Radials optional. 479-8375.

1972 PORSCHE 914, ORANGE, AM-FM radio, 4 new Pirelli tires, rear window defogger, $5,500. 385-6001 between 5:30-6:30 evenings.

1974 FIAT X19, CONVERTIBLE hardtop roof, Michelin tires, disc brakes, 38 miles to the gallon, $4,500 or nearest offer. 592-6324.

1970 MGB, PROFESSIONAL painted and complete new brakes system, immaculate, $2650. 658-8042.

1971 M.G.B., LOW MILEAGE, Michelins, Stebro, tape-deck — $3000 or nearest offer. 598-6807 anytime after five.

'73 MGB, RADIALS, ROLL-BAR, two tonneau, 20,000. Excellent condition, asking $3750. 384-2132 or 595-4455, ask for Ed.

'68 WHITE SUNBEAM ALPINE, excellent mechanical condition. Bills to $1750 to prove. Best offer. 595-8425, Keep Trying.

1972 CELICA, LOW MILEAGE, mags, BF60's, QI lights, new clutch, sell by July 11, asking $2200, 656-4804.

MUST SELL: 1973 VOLVO 164E, sun roof, low mileage car in excellent condition. $4700 or best offer. 592-4594.

MUST PART WITH 1975 Triumph Spitfire, maple brown, only 7500 miles. $4150 or nearest offer. Phone Ron at 385-7415.

MGB, 1975, GOOD CONDITION. Hardtop included. 13,000 miles. Must sell immediately. 386-3939 after 6.

1975 280Z
Excellent condition, 15,600 miles, dark blue, mags, extras, must sell, offers. 592-9408.

1969 MGB, HARDTOP, 2 SOFT tops, new paint job, Cosmic mags, many extras. 598-6086.

1969 VOLVO 142S EXCELLENT condition, phone 595-5160 after 5:30.

1970 AUSTIN MINI 1000, GOOD condition, new paint, radials, $995. 478-6153.

1974 FIAT 124 SEDAN, 16,000 miles, AM-FM Cassette. Excellent condition, $3,800 firm. 595-8059.

1972 MGB, GOOD CONDITION throughout, Michelin radial tires, radio. 477-1036.

1968 TR250. A CLASSIC OF THE future, excellent condition. Offers. Phone 477-3303 or 652-1342.

1974 TRIUMPH SPITFIRE CONvertible, excellent shape, nearly new radials. Offers. 598-4984.

'68 TR250, OVERDRIVE, WIRES, radials, 3 tops, tape deck, "all" the accessories, $3,200, 477-1603.

1961 PORSCHE. GOOD BODY, paint and interior. Sacrifice, $1,900. 478-2063.

1975 MERCEDES 280 LIKE NEW, white exterior, blue interior, 12,700 miles $12,000. 112-403-476-3211.

1973 VOLVO 164, AUTOMATIC, leather seats, air conditioning, excellent condition $4650. 479-4947.

JAGUAR XJ12L, 1975, LOW MILEage, best offer over $12,500. 477-2705.

1963 VOLVO P-1800, RADIALS, overdrive. Excellent condition. $1750. Phone after 5 p.m. 595-0657.

1970 FIAT, 124 SPYDER, NEW radial snow tires, extra wheels. Excellent. Best offer. 592-0366.

1971 MGB-GT, GOOD CONDITION, good mileage, $2,495, trades, offers. 386-6696.

ROLLS ROYCE BENTLEY 1953 R-type. $7,900. Offers considered. 477-8633.

'72 TR6, REALLY FINE CONDItion, new front radials, maroon. $3,700. 479-7609.

1972 TRIUMPH SPITFIRE, 23,500 miles. 477-5246.

'73 240Z, 15,000 MILES. OFFERS to $4,500. 595-0603.

73 TR6. IMMACULATE, OFFERS. Phone 382-1107.

'72 MGB, VERY GOOD CONDItion, radials. radio, $2850, 592-9893.

'73 AUSTIN MINI, RADIALS, 4 snow tires, $1,480. 598-3795.

SUNBEAM CONVERTIBLE, $600. 592-9049.

DELIGHTFUL RED 74 MIDGET. $3000. 386-0974 after 4.

72 DATSUN 240Z AUTOMATIC, 3,400. 642-5843.

'72 MGB, OFFERS, $2,900. 656-3249.

1972 VOLVO, 142E, MANY OPtions, best offers. 382-6867.

1969 TRIUMPH SPITFIRE, MARK III, $1000 or closest offer. 384-3561.

1975 TR6, 6 MONTHS OLD, 4,800 miles. Asking $5,500. 382-3035.

1968 TRIUMPH GT6, GOOD CONdition, $1,200. 384-1350.

544 VOLVO 1965, $900 OR BEST offer. 477-4998.

1974 SPITFIRE, JUST TUNED, many extras, asking $3200. 382-1956.

1972 CAPRI 2000, EXCELLENT condition. $2,300 or offers. 477-3780.

'69 ALPHA ROMEO, G.T.V. 1300. Moving must sell. Offers. 477-1570.

1966 SPITFIRE. GOOD SHAPE, 3 tops. $1200. 386-2655.

LOOKY, LOOKY, LOOKY, nicest '68 VW Beetle in town includes brand new paint, 1973 1600 engine bored to 1750, duel solex carbs, ¾ racing cam, racing pistons and ignition, quick shift transmission, heavy duty sway bars, Koni adjustable shocks, new Michelin ZX radials and much more. $2500 invested, asking $1600. 388-7262 after 5 weekdays.

RARE MODEL
1968 Jaguar 420G, 4.2 litre engine 4 speed transmission power steering, power disc brakes, radio, deluxe interior, showroom condition, Government tested, open to offers. 386-3943.

1965 CORVETTE CONVERTIBLE, mint condition, best offer, 592-3013.

MOVING: MUST SELL 1968 TR-250, excellent condition, $2,850 or will consider offers. Phone 479-7752.

1970-Z28 — GREEN WITH WHITE stripes, roll-bar, competition harnesses, fresh 350 LT1, many extras. Serious enquiries only. 656-5767 after 6 p.m.

1974 FIAT SPORTS COUPE, LOW mileage, twin OHC, 5-speed trans, Bosh lights, AM-FM radio, Michelin radials and more, 388-9378, 595-5505.

1971 TR6, 44,000 MILES, MEchanically perfect, body in good shape. Red with red interior. $3,500 or offers. 384-3067 or 384-3141.

CONVERTIBLE 1963 MERCEDES 220 SE, good condition, $5500 firm. 598-2675, 386-8596.

154 TRUCKS, BUSES and VANS

JEEP CITY

VANCOUVER ISLAND'S NO. 1 JEEP DEALER!

— WAGONEERS—CHEROKEES—CJ5'S —CJ7'S—HONCHOS—TRUCKS IN STOCK!

JEEP WROTE THE BOOK ON 4 WHEEL DRIVE!

LOOKING FOR A CAMPER OR MOTORHOME?

Come on out, compare our deal on quality Olympic Campers or on Motorhomes by Bendix!

YOU CAN TRADE CARS, BOATS, BIKES, OR TRAILERS AT JEEP CITY!

Reg Midgley's
JEEP CITY
3342 OAK ST.
Near Town and Country Shopping Centre
386-7571 Dlr. Lic. 00247B

LEN BARKLEY
INTERNATIONAL LTD.

74 FORD ¾-ton Crew cab, 4-speed, canopy	$4550
71 FARGO Pickup V-8 uto., P.B.	$2095
71 DATSUN Pickup, 4-speed, Radio	$1595
70 PONTIAC Station Wagon, V-8 Automatic	$1695
70 FARGO Pickup V-8 Auto.	$1895
69 GM Pickup 6 cyl., 4-speed	$1995
66 FORD Station Wagon V-8 Auto., P.S., Radio	$695

NEW AND USED TRUCKS
517 Herald St. 388-5508
D-13524

1973 FORD F600. EXCELLENT truck for moving and deliveries. 18' aluminum van, 53,000 original miles. Truck has had full tune-up one month previous, new tires. Call 652-3128.

FARGO SCHOOL BUX, REBUILT heavy duty 318, battery, starter, 4-speed, split axle, ready to be camperized. Offers. 386-2317.

'73 DATSUN, 1600 PICKUP, 31,000 miles, with or without lightweight steel stocks rack. Will trade up to newer ¾-ton, Mill Bay 112-743-9382.

USED TRUCKS
Half-ton pickups to tandems
GEORGE ENG TRUCK SALES
2810A Rock Bay Ave. 385-3054

TRUCK FOR SALE: MERCURY 700 with 2-speed axle, low mileage engine, asking $1,000. Crystal Spring Beverages, 540 John St.

1963 V.W. WINDOW VAN, PARtially camperized, rebuilt engine, has 100 miles. Open to offers. 477-5536.

IMMACULATE 1971 FARGO, Tradesman 200, semi camperized van, 44,000 miles. $27000 or best offer. 477-2763.

WANTED ¾-TON FORD OR GM, 74 to 76 automatic, p.s., p.b., prefer large motor, Mill Bay 112-743-9382.

54 FARGO CAMPER, FRIDGE and sink, runs well, good tires, needs paint. Phone 382-4454 or 2743 Quadra to view.

1966 MERC 6-CYLINDER, SHORT box pickup in good condition, new clutch and brakes, $1,000 or offers. 642-3958.

1975 FORD ½ TON PICKUP, 4 wheel drive, deluxe canopy, like new. 17,000 miles, $5500. 537-5048, Salt Spring Island.

WHITE TANDEM C+C, FULL air, 1100 rubber, offers. 273 West Burnside.

'65 VOLKSWAGON CAMPER, runs good, 1600 cc, good work vehicle. 478-6527.

1963 VOLKSWAGEN, WINDOW van with '71 motor. Runs well. Asking $500. 386-1243.

68 V.W. VAN, RECENTLY REbuilt, steering, motor, gas heater, $1,500. 478-8857.

68 FORD ½-TON, NEW PAINT, good condtion, well kept. $1500 firm. 478-7263 after 5:30 p.m.

1972 ¾-CREW CAB FORD, $2550.00 or best offer. Company truck. New paint, 656-6806.

1967 F250, ¾-TON TRUCK. 6 CYLinder, automatic, canopy. $1,800. 479-5659.

1972 SUBURBAN, 6 AUTOMATIC, power brakes, steering, radio, 40,000, good condition. 658-5195.

MERC 1 TON, FLAT DECK, baby duals, new motor, paint. 386-2910 or 656-3233.

1964 FORD HALF-TON. RADIALS, other extras. Excellent condition. $1200. 642-3636.

IMMACULATE, '74 C.J.5 JEEP, loaded with extras, must sell. 382-9970.

1965 GMC FUEL TRUCK. 1500 gallon tank, equipped for pump out and good condition. 758-6594.

1966 DODGE DUMP. 250, CUMmins Jake, good shape. 112-724-1659.

'74 VOLKSWAGEN, 7-PASSENger van. Radials, AM-FM radio. Asking $4,600. 595-0272 or 479-8362.

'65 INTERNATIONAL LOAD Star 18' box, hydraulic lift, good running condition. 382-2968.

1951 CHEV CAR CHANGED INTO a truck. Running, tested. $250. 2709 Whale Rd. 478-0517.

1965 JEEP ½-TON, P.S. AND p.b., automatic, low mileage. All offers considered. 652-4249.

'47 INTERNATIONAL PICKUP, not running. Offers. Phone 383-3567.

'65 CHEV HANDYVAN, CAMperized, $1,250. 479-8445 between 5 and 7.

1970 VW VAN, NEW MOTOR. $2,300. 595-5378.

1972 FORD ¾-TON, V8, AUTO., split rims. $2250. 598-7694.

1960 INTERNATIONAL 3 TON dump. $900. 658-8176.

72 FORD ECONOLINE, CUStomized. Offers. 477-1594.

'62 INTERNATIONAL ½ TON $250. 385-3721.

1970 ONE TON FORD 12' FLATdeck, $3,400. 478-6268.

62 VOLKSWAGEN VAN, CAMperized, tested, $875 firm. 592-9860.

CLEAN '64 CHEV PICK UP, NEW engine, tires and brakes. 595-8791.

70 FORD ¾-TON F250 CAMPER special. Asking $2,350. 478-2663.

'66 FORD ½-TON, 4-SPEED, V-8, good condition $900. 743-9413.

1969 VW VAN, 62,000 MILES. Very clean, own owner, 385-1272.

'53 FORD VAN, 500 MILES ON rebuilt V8 engine; Kevin, 385-7853.

'51 CHEV ½-TON, PHONE AFTER 6 p.m. 478-8448.

'75 RAM CHARGER, LOW MILEage, excellent condition, 479-1437.

'73 FORD COURIER, 27,000 miles, $2,000. 478-2063.

ENSIGN
Dodge TRUCKS
AND RECREATION VEHICLE CENTRE

QUADRA AT CALEDONIA

GOOD NEWS!
From Your
DODGE TRUCK SPECIALISTS

65 FARGO PICKUP
WITH CAMPER
6-CYL. AUTO.
$1297.00
No Down Payment
$47.00 Per Mo.
For 36 Months

73 FORD ¾-TON PICK-UP
4-SP. TRANS., P.S., RADIO
$3297.00
No Down Payment
$95.00 Per Mo.
For 48 Months

74 DODGE ¾-TON PICK-UP
4-SP. TRANS., POWER STEERING, POWER BRAKES.
$4297.00
No Down Payment
$125.00 Per Month
For 48 Months

75 FORD ½-TON PICK-UP
V-8 AUTO., P.S., RADIO
$4497.00
No Down Payment
$129.00 Per Month
For 48 Months

PAYMENTS INC. 7% SALES TAX AND INT. AT 13.5%

PLUS
75 DODGE power Wagon
74 FORD Super Van
74 DODGE ¾-ton P.U.
74 MAZDA P.U.
74 TOYOTA P.U.
73 DATSUN P.U.

SEE THE TRUCK SPECIALISTS AT
ENSIGN
DODGE TRUCK CENTRE
QUADRA at CALEDONIA
386-2411
Ask for Truck Sales
Dealer Licence Number D-495B

74 HEAVY DUTY ½-TON FORD, new 6-ply tires, air shocks, front shocks and overload springs. Best offer. 478-5496, after 7 p.m. weekdays anytime weekends.

MUST SELL 1975 VW WINDOW van, sunroof, new condition. $5700. 595-0931.

'72 FORD CREW CAB ¾ TON, homemade camper, $3,500. 478-2400 after 6 p.m.

69 INTERNATIONAL DUMP, 11-12 yard steel box. 550 diesel, very good condition. 477-8220.

1971 FORD ¾ TON, 4 SPEED, $2450, consider automatic car or bike as part payment. 384-5929.

1965 HAYES CLIPPER, C.O.E., 318 GM diesel, 5 and 4 trans, 478-2731.

1965 FORD 950 TANDEM, V-6 Cummis motor cab and chassis. $2500 or offers. 384-9624.

1973 1-TON DODGE, FURNITURE van, 12' box, current safety check in good condition, $4700. 656-2826.

'71 TOYOTA PICKUP IN GOOD condition $1,400 or offer for quick sale. 598-6641.

1970 GMC PICKUP, WELL MAINtained. Call us and make an offer. 478-5404.

73 LOUISVILLE FORD DUMP truck, 318 GM, 13-speed with contract. 478-2428.

1972 CHEVY VAN G30, 1-TON, 350 V8 automatic, power brakes, $3000 or best offer. 478-3469.

76 TOYOTA 4-WHEEL DRIVE
Save $1000 off dealer's price. 478-0737.

49 FORD ½ TON STEP SIDE box, needs some work, best offer, call Rick, 9-6:30, 385-4944.

72 FORD ½ TON 4 SPEED V8, $2295 or offers. No. 1 497 Island Highway before noon or after 6.

'71 FORD WINDOW VAN V8 standard, ¾ ton, clean unfinished interior, good condition. 383-2165.

73 DATSUN PICKUP, MUST BE seen seen to be appreciated. Excellent condition. $2295. 384-5756.

1959 CHEV. 1-TON, 6-CYLINDER 4-speed, wood stake box and hoist, $900 or best offer. 479-1609.

1972 ¾-TON GMC, GOOD SHAPE, power brakes, long wheel base, 350 V-8. Best offer to $2,500. 478-2038.

1974 DATSUN 1800, NEW RADIals and brakes, superb condition, $2,900. 479-4803.

MUST BE SEEN, '69 FORD VAN Clubwagon with extras, call after 5:30, 382-2524.

1970 Chev ½-ton, 6, standard, low mileage, 1 owner. 383-2240.

McCALLUM
DATSUN
VOLVO
McCallum Motors Ltd.

WE HAVE LOTS OF GOOD USED TRUCKS

DOWNTOWN
1101 YATES AT COOK
382-6122 Dir. Lic. 00850A

75 DATSUN PU.
74 DATSUN PU. auto with canopy
74 DATSUN PU

COLWOOD
1836 Island Highway
478-1741 Dir. Lic. D-00850A

74 TOYOTA PU, long box
73 TOYOTA PU
72 DATSUN PU with camper
71 DATSUN PU with camper
74 TOYOTA Landcruiser 4x4
74 FORD PU with camper

Come and see these recent trades.

MAKE US AN OFFER WE'LL LISTEN AT McCALLUMS

1964 FORD PICKUP, METALLIC blue, short box, Keystone slot mags, Polyglas 70 tires, 302-V-8 Crane Fireball cam, Edlebrok Torker manifold, 600 CFM Holley double pumper, FMX automatic floor shift, 3.89-1 rear ratio, radio, four speakers, dual walkers, spare wheels and tires, spare manifold and carb, $2500 (offers), no trades. 478-6763.

ARTS CAR SALES
310 Bay 383-8302
TRUCKS AND VANS AT LOWEST PRICES ANYWHERE. D-00286.

1972 FORD CLUB WAGON
E-300 window van, 302 V8, auto., power steering, power brakes, radio, 8-track, new paint, 68,000 highway miles. 2 spares on rims, with snow chains, $3550. 385-4741, leave message.

'56 GMC ½-TON. NEW CLUTCH, pressure plate, fuel pump, coil, carburetor and plugs. All less than 50 miles on them. Interior shag carpet and fur throughout. Stock condition, good shape. 112-743-5896.

1968 CHEV ½-TON, SUBURBAN 4-door wagon, seats 6, with full panel truck space. 307 V8 automatic, heavy duty radiator and transmission, excellent condition, $1,850. 478-0801.

1974 FORD 200, COMPLETELY camperized, raised roof, sink, 3 way fridge, truck has low mileage, power steering, power brakes. Air conditioning. Like new. $8500. 478-2934.

69 FORD ECONO 300, V8 AUTO. New engine, new tires, shagged, bed-table combo, $2495 or offers No. 1-497 Island Highway. Before noon or after 6.

FOR SALE—TWO KENWORTHS, 1971 and 1970. Both in excellent shape. Comes with 14-16 can, car gravel boxes and carrier plates. Please call 743-2553 or 743-9082.

1975 GMC CREW CAB ¾-TON, P.S. and P.S., radio, 7,800 miles, rear step bumper, deluxe canopy. Close to $9,000 new, best offer accepted. 477-0964 after 5 p.m.

CAMPING?
'67 GMC panel. Ideal vehicle for weekends. Icebox, bed, cupboards, insulated. Mostly highway miles. Offers to $600. 382-9492, evenings.

SPECIAL. '69 VOLKS WINDOW van, camperized, propane, carpet, canopy, etc. Tires, clutch and exhaust system, all new. 25,000 miles on new engine, $3150, 592-6146.

'75 DODGE ½ TON, 6 CYLINder, standard trans., 5500 miles. 36 inch cap louvered windows, 7 months or 6500 miles, warranty, $4500. Phone 383-8582.

1965 GMC ½ TON PICKUP, WITH aluminium canopy, good mechanical condition. Neeeds some body work. Phone Ron or Tony at 388-6621.

1975 DODGE VAN, SLANT 6, stick shift, carpets throughout, interior panelled. One owner. Good on gas. $3,800. 598-1221 daytime, evenings 382-8792.

73 DODGE VAN ¾ TON, POWER steering, power brakes, automatic, 360 cubic inch, 36,000 miles, $3850. 598-2658 after 5 p.m.

'69 302 V-8 STANDARD ECONOline, one ton, insulated, roof carrier, suitable camper conversion. $1850. 743-5369.

1967 CHEV 1-TON, V-8, 4 SPEED, standard transmission. Good order and sound condition. $1300. 477-8949 or 477-9224.

1961 VW TRUCK WITH CAMPING box. Has 1500 cc pancake Engine — full syncro trans. Good Mechanical shape. $600. Phone 598-3525, 8 a.m.-5 p.m.

1973 TOYOTA LAND CRUISER, 4-speed, locking hubs, roll bar, Jackman wheels, excellent condition. Phone 595-6641.

67 DODGE VAN, REBUILT slant 6, new brakes, panelled and insulated, tested, best offer. 383-0287.

1971 GMC VANDURA, CAMperized, V-8 automatic. Offers. 479-5308, after six.

1969 DODGE VAN, VERY REAsonable. $1400. 595-0548.

158 TIRES

MICHELIN "X"
Radial Tires
All Sizes Available AT
D & D TIRE
1620 Blanshard
382-7283

4 NEW RADIALS, T.A.'S, F60-15, $280. 592-3013.

160 PARTS, ACCESSORIES

OPEN NOW
Come and see Victoria's largest stock of Hi-performance auto accessories and parts.
Mon.-Fri. 9-9, Sat. til 5
D. G. AUTO
3244 Douglas 382-4812

BEAR-HEADLITE ADJ MAchine, $200. Wheel balancer, $75. Pumper Jack — Heavy Duty, $200. Air-Hoist, ex. shape $500. Electric Advertising sign. $100. Phone 598-3525.

FREE, 1964 PONTIAC, LESS ENgine and trans. Also Chev. 6-cylinder engine, 250 cubic inch, from Camaro, good condition, $125. Chev. 2-speed power glide trans, $30. 478-0264, after 4 p.m.

RADIATOR REPAIRS, FAST TOP quality repairs at Maurice's Auto Body, 427 Beta St., phone 386-3381 Located behind the Burnside Pay and Save Gas Station.

Used Volkswagen Parts
Over 1 acre of VWs being dismantled. Call B.C. Auto Wrecking Ltd. 652-1181.

VICTORIA 4-WHEEL DRIVE
FREE WHEELING HUBS for any make of 4-wheel drive. D-13531
597 Hillside at Rock Bay 386-6511

1965 NOVA 4-DOOR, 350 SHORT block 4-bolt main. Needs crankshaft. 478-7498. No. 14, Pedder Bay Marina.

1971 TOYOTA CORONA MARK II, station wagon, 4-speed transmission, radio, front end damaged, asking $200 or offers. 478-6354.

AVAILABLE FOR PARTS, '66 Volkswagen, '65 Pontiac, '62 Triumph, $23 each or free for towaway. 598-3823.

FACTORY BUILT CAMPER equipment for early Volkswagen Van. Asking $200 or offers. After 6, 592-7918.

450 HP. 454, LESS THAN 200 miles, complete, $1300, or will trade for stock 396 and cash. 652-2861.

ALLOY WHEELS, ENGLISH "Revolution" make 13x6" to fit Triumph or Lotus. $50 each. 383-2867.

1965 PONAIAC FOR PARTS OR as is. 7 a.m. or 10 p.m. 478-7563 or 384-6688.

BRAND NEW FIAT 124 SPYDER front fender. Fits 72 or newer. $360 new. Sell pair for $225. 479-8988.

1963 V.W. STATION WAGON, 2 motors and accessories, $150 firm. Worth fixing. 598-3823.

1968 CHEVY 250 MOTOR WITH 2-speed transmission, good running order, $150. 479-1478.

'64 FORD STATION WAGON. many of parts 2 months old. 384-0915.

WANTED: CHEV 283, 327 OR 350 motor in good condition. Cash. 642-3958.

1974 BEETLE TRANSMISSION— 2500 miles. Like new, $125. Phone 598-3525, 8 a.m. - 5 p.m.

25 RETREAD TIRES — 14 INCH - 15 inch. $15 a tire. Phone 598-3525, 8 a.m. - 5 p.m.

BRAND NEW MR. GASKET forged aluminum rocker arms for 260, 289, 302. 382-6079.

CHROME 6 PACK LINES, LINKage, and manifold for small block Chev. 652-2341.

'62 VALIANT STATION WAGON, 1960 Zephyr. Whole or parts, 385-8854 evenings.

4 CHEV CHROME REVERSE rims, 14x8, excellent condition. $75, 478-2744.

REBUILT 283 WITH ALL ACCESsories and transmission, offers. 383-0287.

6 VOLT VOLKS ENGINE, 67 body many parts. Fly wheels, galss hood. 658-1077.

WANTED 1966-67 PLYMOUTH Belvedere or GTX body parts, and windshield. 382-7667.

WANTED - JEEP F-HEAD motor. 478-1340 after 6.

318 V8 AND AUTO TRANS, 35,000 miles, $300. 592-3660.

WANTED: 2-14 OR 15X10 CHEV Chromies. 382-2601.

WRECKING 1973 TOYOTA CELIca, 479-1609.

'65 PONTIAC FOR PARTS.
382-0720

INTAKE MANIFOLD AND 2-BARrel carb. for 351C. 388-4519.

CRAIG 8-TRACK PLAYER WITH speakers, $60. 478-2742.

VOLKSWAGEN 40 H.P. MOTOR, fits bug or van, $40. 383-7730.

1965 ECONOLINE FOR PARTS. $100. 382-0193.

162 AUTO REPAIRS, SERVICE and TOWING

PETER'S metric shop
All foreign car repairs and service.
Specialist in
BMW, MERCEDES AND VW
628 Dupplin 383-2333

WILL DO AUTO - MECHANIC work for $8 hour. My place or your place. 386-9068.

166 CARS and TRUCKS WANTED

$$ WE BUY $$
—CARS
—TRUCKS
—MOTOR HOMES
—MOTORCYCLES
We Trade Down
FAST CASH
DePape Motors Ltd.
760 Johnson 384-8035

TOP DOLLAR
PAID FOR GOOD CLEAN USED CARS
Peter Pollen Ford Ltd.
1060 YATES 384-1144

CASH
We will buy your car for cash. G.C.M. Motors Ltd., 780 Goldstream Ave., 478-3242. D-7197.

VICTORIA AUTO BROKERS
TOP DOLLAR FOR YOUR CAR
1805 Blanshard 386-3721

PLIMLEY
1010 Yates Street 382-9121
Good Used cars wanted for cash

72-74 COMPACT CAR, AUTOMATic, low mileage, private. 595-2371.

WANTED—OLDER MODEL truck with box and hoist. 478-2740.

MERCEDEZ 180 DIESEL WANTed for parts. 386-6993.

CAMPERS, TRAILERS and MOTOR HOMES

CENTURY HARDTOP TENT trailer, sleeps 6, with mattresses, $500 or best offer, 652-2351.

15' TRAILER, WELL EQUIPPED, clean. Little travelled. View 598-2708, 479-5442.

TENT FOR VW WESTFALIA camper, never used. First $225. 477-4792.

FOR SALE, COMPLETELY CAMperized school bus. Best offer. 478-1270.

FOR RENT, 9½' DELUXE camper, sleeps 5, $75 per week. 382-5263.

SHASTA TRAILER, GOOD CONdition. Reasonable. 479-4940 to view.

MUST SELL '71 VOLKSWAGEN, pop-top camper, excellent condition, $3,900. 383-8643.

WANTED TO BUY: TRAILER over 19' to park. Self-contained. To $3,000 cash. 592-2997.

GOOSENECK FLAT DECK trailer, offers, or will consider trade. 642-4135.

TENT TRAILER, SOFT TOP. $250 or near offer. Phone 598-6483.

3-WING HARDTOP TENT TRAILer, $500. 479-3395.

168 CAMPERS, TRAILERS and MOTOR HOMES

COASTLINE TRAILER CENTRE

JUST TRADED

1976 J-MODEL JAMBOREE 22 Ft. with swivel chairs, 373-level oven, carpet, air conditioning, Cruise control — Super nice with Dodge chassis — 4,000 plus miles.

1974 LIT-L-MATE fridge, Furnace, Toilet. Special Price $2900.

1975 8 FT. SLUMBER QUEEN Camper w-Hydraulic jacks $2795

NO TRADE
Motorhome Special
1975 NEW 22' JAMBOREE — Sleeps 7 Shower, air cond., carpet, 3-way fridge, demo priced $14,600

SUPER BUYS NOW ! ! !
All During July

COASTLINE
10 Yrs. in Victoria
Veteran RV'ers and Rookies - Enjoy Life More
478-0933
1621 Island Hwy.
(Just past Six Mile House)
Weekdays: 10 til 9 p.m.
Open Sunday
1 p.m. to 5 p.m.
Dealer Lic. No. D-13719

DOGWOOD
TRAILER SALES LTD.

TRAILERS NEW
18½' RANDELL S.C. $5300
21' RANDELL 5th Wheel $6890

TRAILERS USED
1964 30' STREAMLINE Air Conditioner, Stereo, Gas and Electric Hot Water, sleeps 6 $6400
1975 25' VALPAR $7000
1968 PYRAMID (sleeps 8) $4800
BOLER $2280
13' ARISTOCRAT $890

CAMPERS
1968 FORD ¾ Auto and 10' S.C. CHASSIS mount Camper $4750
1974 TOYOTA Long Box and Security Pup Camper $4700

2630 Deville Rd. 478-6841
D.L. 13587

WILLEASE
TRUCK and CAMPER RENTALS
WESTFALIAS—Weekly Rates
WILLE MOTORS LTD. SUB
3240 Douglas at Cloverdale

ARE YOUR TRUCK SPRINGS ADEQUATE? We sell and install ENDOFF overload springs for all Trucks including imports. Phone 384-0213. LOGAN'S R.V. SERVICE CENTRE, 650 Burnside East, near Douglas.

25' 1974 STARCRAFT DODGE Motor home. Low mileage. Unique seating for sightseeing. Air-conditioning. Lighting plant. Tape deck. Self-contained. Sleeps 6. Excellent condition. $19,900 or best offer. 478-3616 or 478-7191.

DE LUXE LIVE-IN OR TRAVEL
1975 — 30' Traveleze, twin beds. Loaded with extras. Like new. Must sell. Asking $8,900. Offers. 477-8261.

1975 19½' TAURIUS TRAILER Shower, vanity, flush toilet, holding tanks, 4-burner range, 2-way fridge, double sink, thermo heaters, closet, electric brakes. Immaculate. Only 600 miles. $4500. 652-5738. No calls Sunday.

23' MOTORHOME. THIS UNIT has to be seen. 3-way fridge, toilet, furnace, oven, hot water, sleeps six, $6,900 or best offer. 1667 Bisley Place.

FOR RENT, HARDTOP CAMPER trailer, sleeps 5, $38.50 per week. Available last two weeks in July and first two weeks in August. 479-5163 after 5 p.m.

READY TO GO, 1971 CORSAIR travel trailer, 15', sleeps 6, self-contained with toilet, 3-burner propane stove, 2-way fridge, beautiful throughout, $2,395. 656-1271.

21' 1974 CHEV SECURITY MINI-home. Attractive. Tape deck. Air-conditioner. Self-contained. Sleeps 6. Good condition. $10,900 or best offer. 478-3616 or 478-7191.

DATSUN, 36,000 4-SPEED WITH 1974 overhead camper, new condition, fully equipped, $2,500. 478-4872 or 386-0193.

1975 CHEV CAMPER SPECIAL and '75 11' Vanguard, and fibreglass canopy. Contact 478-3045 nights; 592-2455 days.

22' MOTOR HOME, COMPLETELY self-contained. Bargain at $6900. Victoria 478-6374, or Saunders Motors, Duncan, 746-7145.

1975 HOLIDIERE TRAILER, sleeps six, complete, no mileage, like new, many extras, $4000. Phone 478-0939.

16' SHASTA TRAVEL TRAILER, sleeps six, oven, icebox, cabana, spare tire, and extras. Excellent condition, $1495. 477-4388.

1973 DODGE MOTOR HOME, AUtomatic, 23,000 miles, furnished, 3-way fridge, 3-burner stove, as new, $7,900. 383-9023.

1972 SUNSET TRAILER, 15', good condition, 3-way fridge, stove, furnace, electric brakes. $2,500. 642-3797.

DELUXE 35 FT. FIFTH WHEEL, completely self-contained, air conditioned, could be used as permanent home. Duncan 748-2343.

17' TRAILER 4 YEARS OLD TRAvelaire, in good condition, sleeps 6, 652-1591 during day. Evenings 112-537-9245.

HARD-TOP CAMPER TRAILER sleeps 5, available July and first 2 weeks in August, $38.50 per week, 479-5163 after 5 p.m.

1969 VW WESTPHALIA CAMPER, excellent condition, electrical flush toilet with holding tank, best offer over $3,500. 385-4069.

16' HOMEMADE TRAVEL TRAILer, good condition, sleeps 4, stove and icebox, toilet room, $850. 477-1102.

UNIQUE CAMPERIZED 128 FIAT wagon. Roof tent, 12-v fridge, water tank, rain shelter, $3400. 478-2273.

1973 17½' TRAVEL TRAILER, like new, electric brakes, furnace, 2-way fridge, stove, oven, toilet, sleeps 6. $3,450. 479-2544.

1971 16½' SPRITE ALPINE TRAVel trailer, fridge, stove, furnace, toilet, complete with canopy enclosure, $2,195. 595-0702.

1974 FORD RANGER, 350, SUPER camper special. 1974 10' Vanguard camper and canopy. $8,900. 478-9837 4 to 6 p.m.

TEE-PEE TRAILER, SLEEPS four, ice box, stove, sink, very good condition, asking $600. 383-8857.

74 VW WESTFALIA, SPOTLESS, 17,000 mi. Offers to $7,000. 595-0603.

HARDTOP TENT TRAILER, kitchen equipped, $900, 479-1048.

1975 10½' CAMPER WITH OVERhead storage, $2,750, firm. 743-9272.

1972 8½' CAMPER, VERY GOOD condition, 478-5035.

8' CABOVER CAMPER, JACK, $1100. 2818 Lakehurst Dr.

3 FACTORY BUILT 8' CANOPIES, for sale. 384-0727.

S. J. PEDEN LTD.
VANGUARD
MID SUMMER SALE
Substantial SAVINGS
On all '76 VANGUARD
Campers - Trailers and Mini Homes
BUY A POPULAR VANGUARD NOW — AND SAVE!!
PARTS AND ACCESSORIES
If you're building a camper, trailer, or boat, or converting a van or just modifying what you have, be sure to see our large assortment of SINKS, FRIDGES, ICE BOXES, ROOF VENTS, WINDOWS, SPRUCE FRAMING, PANELLING, TOILETS, LIGHT FIXTURES, HEATERS, WATER TANKS, TABLE LEGS and many more other useful items.
WE SELL AND INSTALL
Van-Tops
PROFILED ALUMINUM
Rentals
S. J. PEDEN LTD.
2855 Quesnel St.
D-13432
386-3464

IMPALA IS HAVING A SUMMER ! SALE !
1976 LIONEL 80
Our best quality, lower priced Hardtop c-w stove, sink, 20 lb. propane bottle, ice chest, solid door, insulated roof, vinyl bedends, 12" wheels, spare tire. Sleeps 6. Weighs only 990 lbs.
Save $200
Sale price till July 31st
ONLY $1,995
ALSO!
1975 Leisurecraft
Ex Rentals — Hardtop. New price $1395. You save $400! Not many left
ONLY $995
Trav. Trailers
Cygnet and Road Ranger
14'-24' All Sizes
Priced from $3395
Fifth Wheels
Bona Vista—27' and 31'
Motor Homes
WINNEBAGO
BROUGHAM
EMPRESS
19'-19½'-20'-21'-22'-23'-25'- and 26'
Tremendous selection in stock
Insulated Truck Caps $389
Book Tent Trailer Rentals Now!!
Propane Accessories
SERVICE
Sani Station
7 Days a Week 656-5504
Pat Bay Hwy. Sidney
D.L. 15802
IMPALA CAMPING WORLD

WHAT'S HAPPENING AT THE VICTORIA RV CENTRE?
1080 GOLDSTREAM
478-8377
DL 26205
YOUR ONE-STOP R.V. SHOPPING CENTRE
OPEN 7 DAYS A WEEK
MON - FRI.
8:30 A.M. TILL DUSK
SAT. AND SUN.
8:30 - 6:00
We Service What We Sell

SPECIAL OFFER
FOR MONTH OF JULY
$100 Credit
Applied to the purchase of jacks, oven or toilet when you buy any size of OKANAGAN or WESTERN camper.
Now Open Thurs., Fri. till 9 p.m.
PHONE 384-0213 anytime
LOGAN'S R.V. SERVICE CENTRE
650 Burnside Rd. E. near Douglas

75 DODGE ADVENTURER SE, ¾ ton, 318 PS, PB, automatic, am-fm, camper cab, GVW 9,000 lb. factory warrantee, with 9½' Vanguard camepr self-contained as a unit, $7300. 382-1819.

1974 BOLER, A-1 CONDITION, stove, heater, icebox, spare tire, and awning, $2450. 386-9982.

TRAILER 19½' SELF-CONtained. New condition. Only 4,000 miles. 656-2827.

FULLY CAMPERIZED 18' school Bus. $3750. 382-3289.

HARDTOP TENT TRAILER WITH canopy, $995. Phone 652-5784.

DOMINION MOTORS
HOME OF
LAYTON — HOLIDAIRE TRAILERS
GALAXIE CAMPERS and CANOPIES
CHINOOK MOTORHOMES
'73 - 28 Ft. FIFTH WHEEL SCAMPER
Fully self-contained, eye level oven, ducted heating, large 2-way fridge, air conditioner with heat unit, twin springfilled beds. Sleeps four. Spare tire. Like new condition $8250.
'72 - 27 Ft. TRAVELAIRE
Fully self-contained twin beds, 7 cu. ft. 2-way fridge, eye level oven, ducted heating, awning. $6295.
PARTS, ACCESSORIES
REPAIRS
HOURS OPEN
MON. to SAT. 8 A.M. to 5 P.M.
We Specialize in I.C.B.C. Autoplan Campers and Trailers
1703 BLANSHARD ST.
(Across from Hudson's Bay parking lot) Victoria, B.C., 385-5012
Dealer Licence Number D-5536

BOB'S
MOBILE HOMES LTD.
25 Crease 386-3623
DL 00414A
NOW IN STOCK
18' NOMADS, fully self-contained $4895
26' NOMADS $6895
SPECIAL
19' NOMAD $4950
USED
22' KENSKILL, really clean $3450
16' TEE PEE, sleeps 6 $1145
16' SHASTA $1295
TRILLIUM, as new, gas, fridge $2295
11' TRAVELAIRE camper, real clean $2745
386-3623

FENNELL'S TRAILER SUPPLIES LTD.
Parts — Propane — Repairs
CANOPIES
PARKLANE tent trailers
2 styles of VAN TOPS
Custom Building and Van Conversions
6459 Patricia Bay Hwy.
652-3941
OPEN 7 DAYS A WEEK

TRAV-L-MATE CAMPERS
For Import Trucks
HORWOOD MAZDA
Exclusive Dealers
385-1451

RENTALS
MINI MOTORHOMES—CAMPERS —TRUCK and CAMPER—
S. J. Peden Ltd.
2855 QUESNEL ST. 386-3464

TILLICUM FURNITURE
2612 SOOKE RD.
Now makes camper, trailer and boat cushions. Any size or shape. Full selection of materials available. Free estimates. 478-0522.

'74 FORD ¾-TON VAN, CONVERsion raised roof, stove, oven, furnace, fridge, sink, 2 double beds, excellent condition, urgent, $6,950. See at 1376 Blue Ridge off Holland Avenue.

1975 24' PROWLER TRAILER, fridge, heater, stove, bathroom, toilet. Stationary. Sacrifice $5,000. View after 6 p.m. 875 Latoria Rd. —Metchosin.

MAVERICK BY OTTO, LARGE hardtop tent trailer, excellent condition, sleeps 5, tables, dishes, utensils, cupboards etc. Canopy and extras. $1,100. 592-9266.

42" CANOPY, CAMPER STYLE. Completely insulated and wired, double door; slide in type with floor. Closest offer on $500. 479-8698.

VOLKSWAGEN CARAVETTE camper, similar Westphalian, English pop-up and interior. Imported new April '75, 16,800, with tent, still on warranty, $7,500, 382-0604.

1969 GMC ¾-TON, V-8, 4-SPEED, with 8½' Security camper fully equipped, truck, $1950, camper $1650, 382-5402.

TANDEM HARD TOP TENT trailer, sleeps 8. Twin tanks, 3 burner stove, sink, 2-way fridge, 12x8 canopy. $2,950. 477-5515.

HARDTOP, PARKLANE. TENT trailer, good condition with mattresses, spare tire, $450 or closest offer. 477-0877.

1971 VW BUS, GOOD CONDITION, sunroof, partially camperized. 658-8904.

BOAT LOADERS, FOR CAMPERS and mini homes, installed. 478-3796, 478-2754.

19' FLURY MOTOR HOME, 1976 new design, also Itasca. Jackson's 974 Goldstream, D-13607.

SNO-BIRD RECREATIONS LTD. 1621 Island Hwy. 478-3426
Campers—Trailers—Van Inserts

DODGE CAMPER VAN, REcently rebuilt, fully camperized, asking $4000 or nearest. 384-7590.

1974 VANGUARD 21' 5TH Wheeler trailer. Good condition, $6500. 383-0218.

'72 DODGE WINDOW VAN, PARtially camperized. Best offer over $3,000. 570 Broadway.

TIMBERLAND CAMPER FOR import truck, roomy, sleeps 4, bargain opportunity, 658-8156.

LARGE TRAILER 5X11' DECK, with ladder rack, new tires, $195. 479-4037.

1974 VW WESTFALIA AUTOMATic, radio, 14,700 miles, warranty, $6,950. 479-5170.

V.W. WESTPHALIA, '69, INTERIor immaculate, radials, FM tape, asking $3,295, 382-1757.

1972 VOLKSWAGEN CAMPER, fridge, sink, roof rack, radio, excellent condition, $3580. 479-7663.

CHEV ¾-TON, WALK-IN VAN. Converted to Motor Home. 592-7145.

CHALET TRAILER, SLEEPS 5. Weights 700 lbs. Best offer. 386-8218.

BOAT LOADERS, FOR CAMPERS and mini homes, installed. 478-3796, 478-2754.

BOLER TRAILER FOR RENT OR sale, bookings open July 11, $60 per week. 384-4818.

13' CAMPER TRAILER, VERY good condition, asking $800, 386-6890.

HARDTOP TENT TRAILER (KApiln), excellent condition, $675, 598-1849.

8' CAB OVER SECURITY camper, stove, sink, ice box, sleeps 4, $1400. 478-4248.

VANGUARD TRUCK CANOPY, $275. 4454 Tyndall Ave., phone 477-1995.

RECREATION LOT, SHAWNIGAN Lake, all facilities, $7000 full price. 658-5530.

SPORTSCRAFT HARD-TOP TENT trailer, $700 firm. 477-6286.

1963 GMC BUS, FULLY CAMperized. 642-5571.

UTILITY TRAILER, $100, 652-5691.

CENTURY HARDTOP TENT trailer, sleeps 4, $550. 592-3396.

169 MOBILE HOMES AND PARKS

Robinhood
SALES AND SERVICE
1976
MODELS ON DISPLAY NOW
A GOOD SELECTION OF CLEAN USED MOBILE HOMES
SPECIAL
12x60 3 bedroom with 8x16 cabana on private site in Langford. $15,000 O.B.O. L3035
ALL FINANCING ARRANGED WITH YOUR DOWN PAYMENT AS LOW AS $100. O.A.C.
FRANCHISE DEALER FOR HOMCO AND MANCO
2714 SOOKE RD.
478-9912, 478-9517
D.L. 00422A

MAKE AN OFFER
No. 101—12x52, 2-bdrm., fully furnished, $14,400.
No. 150—24x52, 3-bdrm., fully furnished, $28,000.
No. 55—12x62' Neonex, set up, $21,750.
MAKE AN OFFER
No. 124—12x64, 3-bdrm., fully furnished, $15,950.
No. 11—12x52, 3-bdrm., immediate occupancy, $18,000.
No. 110—12x64, 2-bdrm., unfurnished, $14,000.
No. 80—12x66, furnished with fireplace, $18,500.
MAKE AN OFFER
No. 2-A—12x60' 3-bdrm., fully furnished, $16,500.
No. 9—12x48, 2-bdrm., furnished, large patio, $17,500.
New '76 24x40, 3-bdrm., Langford district, $19,800.
New 12x68', 3-bdrm., Langford district, $17,900.
To view come to the Open House Saturday and Sunday 10 a.m. - 6 p.m. or phone for an appointment, 9 a.m.-9 p.m., 478-2642 or 478-6288. 2500 Florence Lake Rd. 100% financing. O.A.C.

SEVERAL USED AND NEAR NEW HOMES FOR SALE, on location, usually fully landscaped, with appliances and furniture.
OPEN HOUSE: Every Saturday and Sunday from 1:30 P.M. to 4:30 P.M. at "Hidden Valley", 2500 Florence Lake Road.
Assistance with financial arrangements with low down payment on approved credit.
ADMIRAL HOMES LTD.
2524 Douglas St. 386-3291 478-6434
(MCD—01343A)

GOLDSTREAM MOBILE HOMES LTD.
PARAMOUNT PREMIER MONARCH AND PARKWOOD
Modern park space available with all purchases
478-1751 2994 Jacklin 478-8391
Dealer Licence No. 01280A
OPEN TO 5:30

12'x68' 3-Bedroom Mobile Home
1½ years old. Located at Cedar Creek Mobile Home Park, Mill Bay. Monthly assess. $85. Very clean and fully furnished. $15,500. For information call Bob Kohlruss, 598-7689. CASTLE PROPERTIES LTD. 386-6164.

DACKER THE BROKER
Up to 33⅓% off any legitimate price quoted you on a new mobile home. We have excellent locations and lease lots. 100% financing on approved credit.
I pay $1000 reward for any serviced mobile home lot. 388-6275, pager 732 anytime.

FOR SALE BY OWNER, 12X64 2-bedroom deluxe mobile home. Tip out living room, matching 8x16 addition, skirted. Set up in family park. Ideal fishing area. ½-hour drive to Victoria. Furnished or unfurnished, 478-9363 after 6, or all day Sat. and Monday.

FURNISHED 10X58, 2-BEDROOM, 14x14 living room, front dining room, fully carpeted, carport, workshop, storage shed, on bus route, 3 miles from town. Immediate possession. $10,700 or best offer. Phone 382-1297, if no answer 382-4659, 8-5 p.m.

1975 NEONEX 12X68', TWO BEDroom, skirted, stonework, large patio, 4 appliances, drapes, all immaculate condition. Situated on rented site in Sooke, view of sea and mountains. $19,500. 595-3372, evenings.

1975 ATCO 3-BEDROOM, 12'X68' partially furnished including living room furniture, fridge, stove, washer and dryer. Set up in park, 5 miles south of Nanaimo. Phone 753-1436 after 5.

MUST BE SEEN. WAS 1971 12X48' Imperial. Now like a house with an additional 3 rooms plus covered porch, roof over all and siding all around. Located on large lot in family park near Sooke. View of ocean, mountains. $23,500. 642-5879.

OCEAN FRONT
Must sell, moving: 1974 12x64', 3-bedroom, fully furnished, carpeted, sundeck. Located on 1959 Kaltasin Road, Sooke, in family park. $20,000. 642-5375.

'73 MONARCH, 68X12', IN THE Goldstream Park, secluded adult section. 2 bedrooms, dining room, all appliances, large shed, undercarriage and wheels. $18,500. Pad rent $93. Terms. 478-0820.

MOBILE HOME LEASES. FIVE to 10 acres each. On beautiful wooded farm land of Burgoyne Valley of Saltspring Island. $150. 112-653-4237.

I HAVE 3 NEW MOBILE HOMES to go on 3 private lots in Mill Bay. 5 year lease, starting as low as $17,900 with 100% financing. OAC. 478-6288.

ESTA VILLA 10 BY 42, VERANda 8'x23'. Furnished. Bus at door, 3 miles to city centre, adult court, $12,000. 383-9388 before 10 or after 5.

SET UP IN TRI-WAY MOBILE home park: A 12x68 Safeway, 2 bedroom, situated on beautiful large landscaped space. Adults only, 478-1202.

3-BEDROOM MOBILE HOME, 12x66' with utility room, deluxe appliances. Located in Shawnigan Lake Park, $12,500 or nearest offer. 743-9819.

8X40 TRAILER IN NICE QUIET family park, fully furnished, 1 bedroom and ½, mint condition. Must see to appreciate, $4,000 or near offer. 478-0287 after 6.

CUSTOM-BUILT UNIT, 12X68, many extras, 4 appliances, fully landscaped, large shed, must be seen to be appreciated, 478-8761.

1974 PARAMOUNT, FURNISHED, 2 bedrooms, skirted with patio and lawn shed. $21,500, adults only. 478-5801.

FOR SALE OR RENT 3 BEDroom trailer, Lannon Creek Park, Sooke. References required. No pets. 642-3846.

MOVING, MUST SELL, 12X48' 2-bedroom with storage shed in Langford Park. Excellent condition. Offers on $10,900. 478-9240.

ADULT PARK, PARKSVILLE. 12x64 fully furnished, porch with room, shed, many extras. Phone 248-9050.

10X55 VILLAGER PATHFINDER, in good condition. Tool shed and fireplace included, Pedder Bay. Asking $12,000. 478-5376.

12X68 AMBASSADOR, LANDscaped with sundeck and storage shed. All appliances. $19,900. 382-9534.

12X64 FULLY FURNISHED MObile, adult section of Goldstream Villa. Immediate possession. 478-5567 or 478-6132.

NEWSTEAD HOMES LTD.
24x52 — 1,152 Sq. Ft. — 3-BR.
3200 Quadra 386-8871
or 384-8075, Pagers 239, 240

BUYING OR SELLING
Family Mobile Homes, 478-4234
Dealer Licence 00809A

MOVING: MUST SELL MOBILE home situated in waterfront park, $6,000. 642-3574.

12X56' PARKWOOD, 2 BEDrooms, fully skirted, partly furnished. $12,000. 743-5690.

Happy Valley HOMES LTD.
Factory Built Housing at its Finest
WE OFFER
—Broad variety of quality floorplans
—Choose your OWN Furniture
—Proven after sales-service record
—Beautiful park community for the placement of your new home.
—Bank Financing
P.S.
Construction Division Now available for on site preparation (including full basement) carports, sundecks.
We are open 7 days a week.
Monday to Sat. 9 a.m. til 7 p.m.
Sunday 12 til 6 p.m.
2681 SOOKE RD.
478-8303
MEMBER
WESTERN MOBILE HOME DEALERS' ASSOCIATION
D.L. 00832-A

FREE RENT
For one quarter of a year. Yes—3 months of RENT FREE. Living in beautiful and luxurious Cedar Creek Mobile Home Park (with 9-hole golf course and recreational facilities), only minutes from Victoria, if you purchase one of the mobile homes we have available.
WHY SPEND YOUR MONEY
Month after month on rent or excessive property taxes when a large portion of it could be buying your family a home? Act now, you'll have more than just a pile of rent receipts at the end of the year you'll be living in your very own home, PLUS the luxury of having 3 months to get settled in your newly purchased home without paying rent. See our selection of 2 or 3-bedroom homes while this offer lasts. Phone 743-5244 or 743-9711 for more information.

TRIANGLE HOMES LTD.
BENDIX and MANCO
2435 Trans Can. Hwy.
478-1774, D-01055A
Mon.-Sat., 9-6 P.M.

DELUXE MODEL ON LARGE lot, W-to-W, many beautiful features, 642-3607.

RENT TO OWN, CHILDREN AND pets welcome. 478-4234.

178 SUMMER RESORTS

SEASIDE VACATION
At Sandy Beach Motel, Ladysmith, 1 and 2-bedroom modern housekeeping units overlooking Gulf Islands. Natural boat launching, fishing, golf, safe clean beach. Weekly rate $95-$155. 245-3339.

SALT SPRING ISLAND, SEA Front Road. Large 2-bedroom house, all found. Available August and September. $400 a month. Beach access. On 15 acres of nature. 383-9032.

COTTAGE ON ST. MARY'S Lake, available August 1-15th. 384-9266.

COTTAGE FOR RENT AT SHAWnigan Lake on large waterfront lot. $95 week. 478-4032.

EDELWEISS CHALETS
on Cowichan Lake, Youbou. Box 83. 745-6660.

181 TOURIST ACCOMMODATION

GOT THE NEW FERRY RATE BLUES?
Need a vacation, but worried about ferry rate increases and possible service disruptions? Take this unique opportunity to visit beautiful Kye Bay Guest Lodge, Comox. Very limited number of one, two or three-bedroom beach front cabins still available. Fishing charger boat also available and resonable rates with special weekend packages. Phone 112-339-2771.

WATERFRONT, FULLY SUPplied cottages and camping. Yellow Point area. 245-3000.

185 CONVALESCENT AND REST HOMES

GRANT PLACE
has a rare vacancy, private with own facilities, good home cooking, T.L.C., beautiful dining room and garden, 24-hour day care for either lady or gentleman. 384-8631.

PRIVATE ROOM IN SMALL guest home, lady or gentleman. Good meals. 598-4423.

PRIVATE, SELF-CONTAINED room for lady or gentleman, fine food, Fairfield area. 382-0535.

190 ROOM and BOARD

CRAIGMYLE GUEST HOUSE
Room and board, 3 meals a day, TV lounge, 1 mile from downtown. 595-5411.

ESQUIMALT AREA, CLOSE TO Naden, family atmosphere, laundry privileges, etc., phone 382-5563.

193 ROOMS TO RENT

GORDON HEAD 2 SUPER large rooms, ground floor, brand new house. Private entrance, bathroom and shower. Electric heat, telephone, and cable TV included. $150, working females preferred. 592-2440.

FURNISHED BEDROOM IN modern townhouse, share washer and dryer, kitchen, dining and rec room facilities, suitable for working man, available immediately, $125 per month. Call 479-4413, 7-10 p.m. References.

U. VIC WALKING DISTANCE, room with kitchen and home privileges. Quiet. Use of television, piano, yard, $22 a week, 477-6231.

COMFORTABLE FURNISHED room in clean, easy living house. Phone 386-8272.

CLEAN FURNISHED ROOM, kitchen facilities, Jubilee area, working men. 592-6615.

ROOM FOR RENT, W-W CARpet, share kitchen and bathroom. $100. 595-0931.

FURNISHED ROOMS QUIET non-smoking females only. Jubilee area. 595-4620.

ROOM FOR RENT, AVAILABLE any time, close to Mayfair Shopping Centre, non-drinker, 385-1200.

SMALL BEDROOM, KITCHEN privileges. 595-1476.

197 HOUSEKEEPING ROOMS TO RENT

FOR STUDENT—FURNISHED basement room with hotplate, shared fridge and washroom. $70. Available now. 384-1056.

NEAR FORT-COOK, FRIDGE, stove, sink, furnished, free cablevision, 384-5920.

BED SITTING ROOM PRIVATE kitchen, clean, quiet, downtown, 479-8771, 385-3284.

LARGE CARPETED ROOM, Fairfield area, utilities included, share bath. Phone 595-3293.

LUXURY FURNISHED PRIVATE room with kitchenette, $60 bi-weekly. 382-0239.

CLEAN ROOMS FOR GENTLEmen. Hospital, University area, 1618 Richmond.

CLOSE TO TOWN, EVERYTHING included, call after 6:00 except Sunday. 386-1027.

FRIDGE, STOVE, QUIET GENTlemen, close in, $65, 6-8 p.m.

HOUSE KEEPING ROOM SUIT older man, 1255 Pandora.

BASEMENT SUITE FOR OLDER man, 1255 Pandora.

197 HOUSEKEEPING ROOMS TO RENT

FURNISHED ROOM, LINENS supplied. Share bathroom, balcony, kitchen, living room—$85. 1515 Vining. 595-6226 or 592-7952.

IMMACULATE ROOMS, WALL to wall carpet, private entrance. Rockland area. Share deluxe kitchen and baths. 595-7874.

200 APARTMENTS TO RENT UNFURNISHED

Harbour Towers
AVAILABLE AUGUST 1
2 BEDROOMS
925 SQ. FT.
FROM $350
Phone HARBOUR TOWERS 385-2405

CHATEAU VICTORIA
1-bedroom apts. Available from $191. Lease Required. Mature adults only. Sorry no pets. Please phone 382-4221.
740 BURDETT AVE.

PARKSVILLE
CEDAR GROVE
169 MOILLIETT
Very large 2 bedroom suite, many with sea views. $250-$260. Now renting for July 1st. Charming setting, electric heat and many other amenities. 248-3812.

TWO DELUXE 2-BEDROOM AND den, second floor, $285. One deluxe 2-bedroom, main floor, $260. Occupancy August 1. One deluxe 1-bedroom, third floor, could be July 15, $225. Coloured appliances, wall-to-wall shag, drapes. Heat, water, and cablevision included. Mature adults. Sorry, no children or pets. Apply 1576 Midgard Avenue, 477-9489.

CAPSTAN COURT
630 HEAD ST.
NEW SUITES FOR RENT
Adult oriented 1 and 2-bedroom suites available starting at $215. Conveniently located. For further information, call 384-4732.

2 BEDROOM, AUGUST 1. HEAT, water, cablevision, carpeted, drapes, controlled entrance. Older person only, no pets. Across from shopping plaza, near bus stop, park, recreation. Esquimalt. Phone after 6:00 p.m., weekdays anytime on Saturday and Sunday, $245. 382-2221.

HARBOUR VIEW MANOR
925 ESQUIMALT RD.
1 BEDROOM IMMEDIATE $172.23
2 BEDROOM, AUGUST 1st $264.71
Phone Mrs. Cox, 384-1890
B.A. REALTY LTD.

Available immediately in choice Fairfield location, 2-bedroom top floor, south facing, deluxe condominium suite, $350 a month, 388-6100.

FOR RENT OR SALE BY owner. 3 bedroom condominium, spacious and completely redecorated. Children and pets welcome, rent $325 to responsible people. 477-1354 for appointment to view.

ADMIRALS SQUARE
Beautiful 2-bedroom apartment, available now. Conveniently located on the corner of Esquimalt and Admirals Road. Call 383-4446 or 385-3738.

TIDELINE APARTMENTS
1470 DALLAS ROAD
Bachelor suite, $152.43
Resident manager, 382-5851.

LARGE BALCONY INCLUDED IN our modern 1 bedroom, carpet, drapes, cablevision, heat, hot water, hydro pool, $192. Available after July 15th, adults only. Esquimalt, bus at door. 385-9862.

2 BEDROOM, DELUXE SUITE, in adult high-rise. Has outstanding view of city. Full bath and half. Within walking distance of downtown. Call Mr. Barker, 382-8231, between 2 and 8 p.m. daily.

FOR LEASE, OAK BAY, 2-BEDroom suite, heat, appliances, drapes and covered parking, $375 monthly, 748-6474, between 9:00 and 4:00, Monday through Friday.

ROCKLAND AND COOK AREA, one-bedroom condominium in quiet adult building. Heat, hot water, appliances and drapes included. $215 per month. 383-0346, 592-2513.

TOWN AND COUNTRY, NEWLY decorated 1-bedroom suite, including stove, fridge, and utilities, in nice home and surroundings. $250. Non-smokers please. 385-0719 or 595-7988.

ESQUIMALT WATERFRONT
Available August 1 — 1 and 2-bedroom suites, wall to wall carpets, pool, sauna. Adults only. Call resident manager, 383-0734.

1-BEDROOM APARTMENT ON Gorge Rd. Available Aug. 1st. 1 block from shopping centre. Middle-aged or older. No pets. 382-4534.

ONE-BEDROOM CONDOMINIUM overlooking Cowichan Bay, close to marinas — 10 min. to Duncan. Appliances, carpet, drapes. $295 month. 748-9534 after 6 p.m.

FAIRFIELD, SEAVIEW, 2-BEDroom apartment for rent, $385 per month. Adults only. No pets. 592-1768, The Zieglers. 595-5171, Canada Trust.

LANGFORD, 1002 GOLDSTREAM, 2 bedroom. Available August 1st. $260 a month. 1 Bedroom now available, $225 per month. No pets. 477-4925.

GORDON HEAD AREA. JULY 1st. One bedroom suite, utilities included. No children or pets. Working person. $225. 477-0204.

SIDNEY
1 bedroom suite available July 15. No children or pets. $188 a month. 656-2388.

2 BEDROOM APARTMENT WITH character, fireplace, separate entrance, Fairfield estate house. 388-6684 or 383-1723.

1 BEDROOM, COMPLETELY REdecorated apartment $245 per month. Close to town. References required. 478-4671.

UNFURNISHED 2-BEDROOM suite, working couple, heat, hot water supplied. No pets or students. Hillside district. 2554 Prior.

1-BEDROOM, W TO W. IMMEDIate, no children, no pets. $189. Swinerton, Stewart Clark Ltd. 385-2481

ONE BEDROOM SUITE, MAture working lady, non-smoker, car necessary. All utilities. $175. 658-8126.

ONE AND TWO-BEDROOM suites available August 1, no children or pets. Resident manager. 477-9601 (9 a.m.-5 p.m.).

APRIL MANOR
2530 Wark St.
Available immediately, 1 bedroom, $185. Phone 383-1042.

ONE BEDROOM SUITES AVAILable August 1, no children or pets. Resident manager, 383-9757 (9 a.m.-5 p.m.)

K-MART, BRIGHT, MODERN, 1-bedroom basement suite. Private entrance. Fridge, stove. $150, includes utilities. 477-6231.

JAMES BAY IN MODERN building, one 1-bedroom and one 2-bedroom. Available August 1st. No pets or children. 383-5059.

NEAR UNIVERSITY, NEW 2-bedroom suite available August 1st. Couple or mature adults. $260. 477-2836.

1-BEDROOM SUITE IN RESIdential home, self-contained, ideal for quiet single girl. 595-8576.

AVAILABLE JULY 1ST 3-BEDroom apartment, $265. Children welcome. 658-5393.

ONE BEDROOM SUITE FOR rent at 867½ Esquimalt Road. Call 382-3469 after 5:30.

COUNTRY LIVING, CLEAN AND sunny basement suite for older responsible couple. Phone 652-3446.

2 BEDROOM — WATERFRONT apartment. Viewing 3-6 p.m., 912 Selkirk, 592-7678.

1-BEDROOM APARTMENT TO rent, call 384-3384.

BROWN BROS. on BLANSHARD
"People Helping People"

BACHELOR SUITES
$147.28 GREENLEAVES APTS. 2523 Wark St., W-W carpeting, avail. July 15.
$139.28 QUESNEL APTS. 1960 Lee Ave. H-W floors, avail. immediately.

ONE-BEBROOM SUITES
$171.75 GREENLEAVES APTS. 2523 Wark St., W-W carpeting, avail. immediately.
$185.42 PARKSIDE TOWERS, 890 Academy Close, H-W floors, avail. July 19.

TWO-BEDROOM SUITES
$243.32 ANTRIM COURT, 2310 Quadra St., W-W carpeting, avail immediately.
$159.48 AVON COURT, 490 Vancouver St., H-W floors, avail. immed.
$194.69 GREENLEAVES APTS., 2523 Wark St., W-W carpeting, avail. immed.
$204.77 LORD ESSEX, 240 Simcoe St., W-W carpeting, avail. July 15.
$171.93 LUXOR MANOR, 1050 Richardson, H-W floors, avail. immed.

Please call BROWN BROS. ON BLANSHARD
385-8771 (anytime)

PEMBROKE PLACE
830 Pembroke St. An excellent located building. Close to downtown, NOW RENTING. Just a few 2-br. left and 1 br. Reasonable rates. Mr. and Mrs. Harper, 384-7339.

McKENZIE MANOR
1010 McKenzie Ave. A few choice 2-br. left also studio suite for Aug. 1. Mr. Holgate, 595-2227.

HARRISON HOUSE
1417 Harrison St. Close-in (Fort-Pandora) 1-br. Aug. 1. $199.

829 ADMIRALS RD.
1 child welcome. 1-br. $215. Mr. Holgate, 595-2227.

1939 LEE
Jubilee area. One 2-br. available immediately. $260. also 2-br. and 1-br. for Aug. 1. Mrs. Henderson, 592-6770.

KILMARNOCK HOLDINGS LTD.
595-2434

NOW RENTING
BALMORAL COURT
1118 Balmoral
1 BRs from $200-$215. Rec. room. Ample parking and stor. Avail NOW for viewing. Phone:
RENTAL DEPT. 384-8124
Pemberton, Holmes Ltd.
1000 Government Street

VACANCIES
1 BRs from $205 and 2 BRs at $245. Available NOW. For viewing phone 384-8124 Days and 383-7788 evenings
PEMBERTON, HOLMES LTD.
1000 Government Street

McKENZIE WOOD
1002 McKENZIE AVE.
New bldg. in lovely treed setting, view, elevator, large balconies, central location. Shag carpet, quality cabinets, rent controlled by C.M.H.C. 2 BRs, $275-$290. 479-8812 or 479-6742, evens.

DOWLER MANOR
2549 DOWLER PLACE
2 BRs, 5 minutes city centre, new bldg., elevator, large balconies, C.M.H.C. rent control, $275-$290. 384-4882.

SEAGATE
707 Esquimalt Road on Victoria's harbour waterfront. Very large indoor heated swimming pool and hydrotherapy pool. Mature adults only, no pets. Available August 1st large 1-bedroom suite overlooking park. $220. Resident manager 383-1731. Diamond Developments Ltd.

VERMAY MANOR
843 Craigflower
1 one-bedroom suite, 1 two-bedroom suite, available July 1. 1 one-bedroom suite and 1 two-bedroom suite available August 1. Sauna, controlled entrance. Resident caretaker. No pets, 385-4132.

VALBURN COURT
3150 Jutland
Ph. 382-0088
Available now —
1 Bdr. Ste $171.90
P. R. Brown and Sons Ltd.
385-3435 762 Fort St.

HILLSIDE-QUADRA
2 year old building 1 bedroom apartments from $210. Also bachelor $185 sauna, parking, games room included. 385-2185 or 478-0225 or 388-6258.

ELDON PLACE
Near Woodwards. On bus line. 1- and 2-bedrooms from $214. Also bachelor, $199. Full- sauna and swirlpool. Mature adults. Sorry no children or pets, 386-0614.

WINDSOR COURT
2-bedroom, $280 and $275. 1-bedroom, $215 and $230. Sauna, swimming pool, swirl pool, squash court, tennis court, etc. Mature adults, no pets, 258 Gorge Rd., East, 386-2303.

ONE-BEDROOM SUITES, IMMEdiate occupancy and August 1st, spacious, rugs, drapes, swimming pool and sauna. $215 per month. Adults only, no pets, 1243 Bay Street, 385-5092.

LARGE 1-BEDROOM APARTment, Vic West area. Wall-to-wall carpeting. Fridge, stove and drapes, supplied. Heat, hot water and cablevision included in rent, 384-5320.

ELLERY APTS. 837 ELLERY ST.
2 Br.—$243
1 Br from $202
Parent with child welcome. To view call Manager, Mr. Peak, 386-0436. B. A. Realty Ltd.

LORD STANLEY MANOR
1350 Stanley Ave. Bachelor suites. Wall-to-wall, and drapes. Free parking. One available now, one August 1st. Mature adults only. No pets. References, 595-4128.

ESQUIMALT DISTRICT, OVERlooking West Bay Marina. 1-bedroom apartments from $205, including cable and heat. Sorry, no children or pets. Please call after 12 noon. 386-9826.

2 BEROOM, $230. 1019 ROCKland, quiet street, walking distance downtown. Older people only. Sorry no children, no pets. 595-4852.

UNFURNISHED 2-BEDROOM suite to rent. Main floor, 1½ baths, wall to wall carpets, $350 a month, and second 2-bedroom suite, $325. Heat included. 477-3926.

BACHELOR UNIT, LIVING RM. with new W-W carpet and redecorated throughout. Extra large kitchen and dining area. Colwood, $225. 386-3494.

1-BEDROOM, LIVING RM. WITH fireplace, new W-W carpet. Redecorated throughout. One child. Colwood. $250. 386-3494.

SPACIOUS 2-BEDROOM WITH A darkroom, upper suite, Fairfield area, $300 a month. References required. 1228 Oxford, 382-2684.

WATERFRONT 1 AND 2 BEDroom apartments, Sooke Harbor, immediate occupancy. Phone 642-3935.

FRASER MANOR, 1194 ESQUImalt, bachelor studio suite, all utilities included. $165.50. August 1. 478-3854.

LARGE 1 BEDROOM, FAIRfield area, utilities included. Sorry no children or pets, 1 block to shopping. 595-3293.

SOUND PROOF, FIRE PROOF, 1 bedroom apartment, close-in. Private, secure, comfortable living with view. Available immediately, $275. 592-5636.

1 BEDROOM SELF-CONTAINED suite in Esquimalt triplex, $190 plus utilities. Security deposit required. 385-0566 after 6:00 p.m.

1 BEDROOM BASEMENT, SELkirk area, utilities included, $155 per month, sorry no children or pets. 595-3293.

DELUXE 1 2-BEDROOM SUITE, child, reasonable, cablevision. August 1st. 385-9741, 592-1908.

MODERN ONE AND TWO BEDrooms, bachelor suites, waterfront apartment. 592-7678.

2 BEDROOM, 2 BATH, $375, OPtion to purchase available. 652-3229, or 386-9270.

UNIVERSITY PARK TERRACE
Luxurious 1-bedroom, with all amenities. $295. 477-8491.

ASCOT HOUSE
1537 MORRISON STREET
Our new luxury apartment building will delight you!
A quiet setting, just 2 blocks from all conveniences and on several bus routes, this building has many features designed for comfortable living.
From Carpeted Balconies to Security Locks to Total Fire Protection Packages, each extra that has been added lends itself to gracious living.
The proud owners invite you to inspect and would remind that we are
NOW LEASING FROM JULY 1
Drop by in person or phone 385-0991 for information. Open 9 to 4 daily, Monday to Friday. We are located behind Junction Center just past the Oak Bay and Fort Street intersection.

VACANCIES
Hundreds of Vacancies Monthly
Western Canada's Largest Most Experienced Rental Agencies
Member of BBB. Small fee.
$152—Bach. Swirlpool. Baby.
$150—Bach. James Bay. Modern
$174—1 Br. New apt. 2 avail.
$151—1 Br. Richmond area. Nice.
$189—1 Br. Walk to town.
$205—1 Br. Duplex. Utilities.
$200—1 Br. Central Saanich. Cat.
$158—2 Br. James Bay. Kids.
$201—2 Br. Nice area. Patio
$220—2 Br. James Bay.
$275—2 Br. Sidney. Kids Pet.
$250—2 Br. apt. Utilities.
$325—3 Br. duplex "Choice"
$300—3 Br. hse. Vic West. Kids
HOMEHUNTERS
OPEN 7 DAYS A WEEK
1394 Hillside Ave., 598-5101

SPACIOUS TWO-BEDROOM CONDOMINIUM FOR RENT OR LEASE
Two large bedrooms, 1½ baths, spacious kitchen and large living room. Price includes sun drapes, stove, fridge, and parking in closed security parking lot. Many extras in building. For more information, call:
RICK KINNIS 386-6796
WESTMONT REALTY
920 Hillside
386-6796

AVAILABLE NOW
Smart 1-bedroom apartments in new building. Close to shopping and supermarket. Fridge, stove, drapes, wall to wall. Laundry facilities. 970 Kings Rd. at Quadra. View by appointment West Coast Management. 382-3721, 388-6454 or 385-2556.

JAMES BAY, 116 SOUTH Turner, large 1-bedroom suite, living room with fireplace, carpeted, in restored older home, available August 1st, $215. cablevision and heating included, $215. Adults only, no pets. 384-7349 after 5.

BRAND-NEW APARTMENT, $350 per month, 2 bedrooms, 1½ bathrooms, wall-wall carpeting, top floor with ocean views, centrally located in Esquimalt. Call 383-0640.

NEW TWO-BEDROOM APARTments on waterfront property in Sooke. Featuring fridge, stove, fireplace, wall-to-wall, electric heat, individual room control. Children welcome. No dogs. 642-5225.

OAK BAY
Distinctive town house near village, 2 bedrooms, 1½ baths, wall-to-wall carpet, $375 to mature adults. 598-1279.

FOR RENT, ESQUIMALT, 3-BEDroom condominium, stove and fridge, wall-wall throughout, children welcome, no pets, $325 per month. 386-8291, 383-0032.

UNEXPECTEDLY AVAILABLE immediately, 1-BR. suite with fireplace, new appliances and WW carpet. $200. Garden City Property Management Ltd., 598-5194.

SIDNEY, 3-BEDROOM, TOWNhouse, only reliable tenants, no pets, $275 monthly, available now. 592-0022.

1-BEDROOM CONDOMINIUM IN adult high-rise for rent, pool, sauna, swirl pool, ocean views, $290 per month. Call 385-6928.

AVAILABLE IMMELIATELY, large 1-bedroom, ground floor, overlooking swimming pool, Esquimalt area. 383-3224 after 5.

201 APARTMENTS TO RENT FURNISHED

PENTHOUSE MANOR HOTEL
2930 Washington 388-7818
New ultra modern deluxe bedroom and bachelor apartments. Beautifully furnished. Situated in quiet location overlooking Gorge waterways, close to bus service. Includes color TV, telephone, dishwasher, laundromat, sauna and swirl pool. Maid service. No pets. Rent by day, week or month.

DELUXE ACCOMMODATION
Furnished one bedroom suites, from Sept. 15 at off season rates, colored TV, indoor pool, sauna, hydro pool, laundry, weekly maid service. No pets, Oxford Tower Inn, 133 Gorge Rd. East. Phone 388-6431.

AUGUST 1, OAK BAY, CHARMing 2-bedroom lower suite, completely furnished with cable, TV, phone and many extras; private entrance. Everything included for $285 month. Working adults only. 598-1546.

TOURISTS, 1-BEDROOM SUITE in side by side duplex. Near Parliament Buildings. Up to 4 people. Furnished. Pets and children OK. $75 per week. D. MacKillop, 384-0308 and C. Warren, 384-9798, or 385-5113.

1 BEDROOM NICELY FURnished suite, close in Rockland area, quiet modern block, suit quiet mature adults, no children or pets. Available July 15, $248.50. 385-1779.

BRIGHT ATTRACTIVE SMALL town apartment, wall-wall carpet, quiet lady over 40. Non-smoker preferred. Available August 1st. 383-2601.

FAIRFIELD, NICELY FURnished, one bedroom, handy shopping, suit quiet mature adults only. $235. 477-2833.

NEXT TO BEACON HILL, QUIET bachelor suite, single female, share bath, $125 per month. 477-3156. August 1st.

MT. TOLMIE AREA, FURnished self-contained basement bachelor suite. Quiet reliable tenant only. $155. 477-3626 or 385-7721.

BACHELOR APARTMENT, PANdora and Cook area, immediate occupancy for July and August only. 642-5520 after 5:00 p.m.

BACHELOR SUITE, 1-BEDROOM, furnished. Close to Richmond and Fort Street, or Oak Bay area. Approximately $100-$150. 595-3325.

AVAILABLE AUGUST 1. FURnished or unfurnished 2 bedroom, $195. Includes everything. Phone 592-9083.

SPACIOUS BACHELOR SUITE. Mature person only. Sorry, no pets or children. To view please phone 385-2560 after 7 p.m.

ONE BEDROOM APARTMENT, available Aug. 15. Pembroke St. Working person. No pets. $175. 383-0130.

MAIN FLOOR CHARACTER suite, fireplace, couple, 1618 Richmond.

COTTAGE WITH FIREPLACE BY the week or month, no pets Malahat Bungalows. 478-3011.

COMPLETELY FURNISHED 1 bedroom, $230 month, year round, basis Gorge and Jutland. 384-5122.

SMALL SELF CONTAINED suite, quiet surroundings 1 adult over 40 preferred, $145, 598-7578.

1-BEDROOM FURNISHED apartment, August 1-September 20, by the week or month. 383-4339.

ONE BEDROOM SUITE IN FAIRfield, available 15th. Reliable tenant please. 595-8576.

MODERN, NICELY FURNISHED 1-bedroom suite, $215. Central location. 477-2101.

202 APARTMENT FURNITURE TO RENT

STANDARD FURNITURE
Three Rooms from $40 per month
Immediate Delivery
382-5111

203 APARTMENTS WANTED

RESPONSIBLE YOUNG WORKing man needs reasonably spacious one bedroom apartment or small house preferably not too close to town and near the sea. 382-5827 or 598-8374.

WANTED AUGUST 1ST: PRIvate 1-bedroom unfurnished apartment for quiet responsible couple. Prefer West Saanich, Cordova Bay or Sidney area. References available. 479-3364.

RETIRED MAN, NON-SMOKER, non-drinker, desires furnished apartment. State location and particulars to Post Office Box 15, Victoria, V8W 2M1.

LOOKING FOR A CLEAN, NICE, furnished bachelor suite, kitchen and bath for Aug. 1st or 15th. Around $100. Please phone during daytime 382-1388.

NEWLY WEDS SEEK HOUSE OR apartment to rent, from August 1st. Excellent references. Prefer Esquimalt Area. 478-4134 between 5:30-7:00.

WANTED SUITE IN OLDER home, responsible working man, prefer under $150. 385-1178. 382-7622.

RESPONSIBLE STUDENT COUple require 1 bedroom suite from mid-August. Please write 225 Hwy. 33, Kelowna or call 765-2717.

SAVE THIS AD FOR 1 YEAR. Young professional couple desire large character suite in Rockland, Fairfield or simliair area. 383-2860.

MARRIED TEACHER WANTS relatively new full size basement suite around the Gordon Head area. 478-7582.

WORKING COUPLE NEED 1 bedroom suite, preferably in older house for August 1. Up to $170. 595-7809.

YOUNG MAN LOOKING FOR 1-bedroom or bachelor suite, preferable Esquimalt, approx. $180. August 1st. 385-2079.

RESPONSIBLE WIDOW WANTS spacious 2-bedroom apartment, Fairfield. $240. 656-3237.

WORKING GIRL NEEDS UNFURnished apartment by August 1. 383-5473.

WANTED—1 BEDROOM DUPLEX or apartment in older house. Phone 592-7467.

MALE BACHELOR REQUIRES suite, Beacon Hill area preferred. 382-1119.

204 SHARE ACCOMMODATION

YOUNG BUSINESS LADY HAS unfurnished room in bright clean house, wall-to-wall, downtown area, $135, utilities included, available immediately. 388-6275, Pager No. 712.

HONEST, RESPONSIBLE GIRL or lady wanted to share older 2-bedroom Apt., $60 monthly, 384-9758, call after 9 p.m. or before noon.

EASY-GOING WORKING PERson in late 20's needed to share pleasant 2 bedroom Fairfield house. Close to beach, park, $140 plus ½ utilities. 382-9492, evenings.

ACTIVE CONGENIAL MID-SIXties lady, non-smoker has lovely large apartment, would like to share with same around Sept. 1st. 384-7419.

WORKING LADY, SCHOOL AGE children, has house to share with same or retired persons. Walking distance to shops, schools and bus, $200 plus utilities. 592-0184.

NEEDED WORKING PERSON TO share expenses, 2 bedroom house trailer with washer and dryer in Colwood. 477-9166, 9-9 p.m.

WORKING GIRL, 20-25 YEARS old, non-drinker, to share 2 bedroom duplex with same. Around $80 per month. 382-6841.

2-BEDROOM HOUSE TO SHARE with one other, phone between 6-8, 642-3518.

206 DUPLEXES TO RENT

SINCE 1887
Pemberton, Holmes Ltd.
1000 Government St.

$350 2 BR. SxS Quadra-McKenzie, handy to shopping, children welcome. Avail. NOW.
$359.45 3 BR. SxS Tillicum. Children welcome — Quiet area. Avail. NOW.
$275 2 BR upper duplex, Oak Bay. Middle aged preferred. Avail. NOW.
$172.80 1 BR. Upper duplex, John St. Avail. August.
RENTAL DEPT. 384-8124

1 BEDROOM SIDE IN NEW Side-by-Side Duplex. Very large living room. Stove, Fridge, Carport, large storage basement. One child acceptable. $250. Across from public beach in the Shawnigan Lake Village. Country location. Superb lake view. Immediate occupancy. Shawnigan Realty. 743-5311 or 743-2607 (collect).

MODERN SIDE-BY-SIDE DUplex. Wall to wall, stove, fridge. Basement has rec room with wet bar, laundry facilities. Close to Cedar Hill Golf Course and Simpson Sears. $365. 478-1950.

LARGE COMFORTABLE 3-BEDroom side by side duplex. Fireplace, cablevision, sundeck etc. Available August 1st. $325. Close to schools, shopping, bus and park. 383-6866.

GRAND 2-BEDROOM, 2 bathrooms, 2 fireplaces, living room, dining room, bar and kitchen. Available immediately. Quiet surroundings and privacy. Rockland area. $525. 385-9904, 383-1421.

LARGE 2-BEDROOM SXS IN Oak Bay, close to schools and shopping, partial basement. Drive-in garage, immediate possession, child welcome. 595-3293.

MILL BAY SOUTH—ATTRACtive new 2-bedroom duplex, workshop, carport, garden, woodlot, $250. Ideal for responsible people. 743-5256.

AUGUST 1, LARGE 2 BEDROOM, wall-to-wall, fireplace, fridge, stove, covered parking, patio, garden. $365 includes utilities. 383-8437. 479-9119.

DELUXE ACCOMMODATION for family in quiet Fairfield. ½ of side by side duplex, 2 bedrooms on main, 1 down, $350. Contact Mr. Briggs 385-7721, 592-3978.

IMMACULATE SIDE BY SIDE duplex, 3 bedrooms, fireplace, full basement Gorge area, responsible married tenants only. $345. 386-6906.

2-BEDROOM UPPER DUPLEX, James Bay, $275 per month. Available August 1st. Reply to Victoria Press, Box 674.

VACANT: $265. UP AND DOWN duplex, 2-bedroom upper suite; $140, lower 1-bedroom suite. 477-7026.

2-BEDROOM, SIDE BY SIDE DUplex in Saanich. Includes fridge and stove. $295 per month. 479-6751 after 5:30.

AVAILABLE 2 BEDROOM WITH recreatoin room and basement. Near town. Hydro and heat included. $325. 384-5849 or 383-6776.

NEW 2 BEDROOM DUPLEX. with fireplace, wall to wall, electric heat, full basement, rent $350. Phone 477-5138.

LARGE 1-BEDROOM, SECLUDED location with view, off Rockland Ave. Available July 15, $325 per month. 385-9904, 383-1421.

2-BEDROOM FOR RESPONSIBLE couple, heat, electric, water, cable included. $255. 386-2747.

2-BEDROOM LOWER DUPLEX, utility bills included, $250 per month. 479-7664.

1-BEDROOM, WALL-TO-WALL, Jubilee area. No pets. $210, including utilities. 598-5537.

VICTORIA WEST, 2 BEDROOMS upstairs. Available now, $225 month. 386-2648.

3 BEDROOM SIDE, JAMES BAY, responsible married couple only, child welcome, $250, 598-4060.

2-BEDROOM, LARGE KITCHEN, wall to wall, fireplace, $350 including utilities. 598-5537.

SIDE-BY-SIDE DUPLEX, 3 BEDrooms, 1½ baths, married family, no pets, $350. 384-8337.

NEW SIDE-BY-SIDE DUPLEX, 3 bedrooms, sundeck, Colwood area, no pets, $350, August 1. 478-2523.

3 BEDROOMS, KITCHEN, LIVing room, 1½ baths, no pets, $235. 386-3631 after 5 p.m. 478-8155.

206 DUPLEXES TO RENT

LARGE LOWER DUPLEX, 2½ bedrooms. Close to Jubilee. Heat and water supplied. Available August 1. $275. 595-7994.

AVAILABLE IMMEDIATELY lovely new 3 bedroom duplex Colwood, $350, family preferred, 384-0912 or 592-6625.

NEWLY DECORATED, BRIGHT and sunny, 2 bedroom upper duplex. Jubilee Area. $250 per month. 383-2730 or 386-2604.

LARGE, BEAUTIFUL 3 BEDroom. Close to Sooke. Wall to wall, four appliances, non-smokers. 642-4420.

4 BEDROOM DUPLEX IN Sooke, $400. 642-5425 after 5.

2 BEDROOM DUPLEX FOR rent, available now. $290. 383-1767.

210 HOUSES TO RENT UNFURNISHED

EXECUTIVE UPLANDS HOME, three extra large bedrooms (plus boys room down). Three baths, fine living room and full dining. Very spacious family area for music, T.V., etc. House is spotlessly clean and ready for immediate occupancy. Unfurnished. Home can be rented on 6-month lease or longer on a lease-purchase arrangement. 592-6730 or 592-7220. Henderson Realty.

IMMEDIATE, OAK BAY BORDER
Move in now. Clean family home on quiet cul de sac, 1½ baths, DR, LR, kitchen, fireplace, 2-storey, 3 bedrooms, 2 up 1 on main. Fridge, stove, carpeted, large private yard. Close to recreation centre and Jubilee hospital. West Coast Management 382-3721, 388-6454 or 385-2556.

SUPERB!
Large bright kitchen overlooking private sundeck and fenced yard with trees. Clean, redecorated family size home. 2 Bdrms. up, master on main. Full bath with twin sinks. LR with brick fireplace. Laundry room. Move in now, call West Coast Management, 382-3721, 388-6454 or 385-2556.

SOUTH OAK BAY, QUIET street close to park and marina, living room with fireplace, dining room, 2 bedrooms, 4-piece bath, modern kitchen, full basement, nice yard, stove, fridge included. $425. Call Mr. Briggs, 592-3978, 385-7721.

EXECUTIVE ROCKLAND RESIdence, ideal for entertaining. 5 bedrooms, family room, study. Living room and separate dining room, huge and with excellent views. Several fireplaces, $825. 592-0452.

LARGE BARN-LIKE MANSION on treed property. Has many rooms, fully basement and barn. Suitable for environment conscious family or group. Rent $450. Available August 1. 478-7029 between 4:30-7:30 p.m.

SIDNEY, SEPTEMBER 1ST, 3 bedrooms, 2 bathrooms, full basement, rec room and bar, W to W, fireplace, sundeck, swimming pool. Fridge, range, all drapes included. $425. 656-5614.

2-BEDROOM — SAANICH COUNTRYSIDE — utilities included — $350 per month. Possession July 1st. Please contact Giff Calvert, Res. 479-4593, Rithet Agencies Limited, 714 Fort Street.

GLANFORD AREA
1-year-old, 3-bedroom, full basement home, 2 bathrooms, wall to wall carpet, fireplace, large sundeck. New appliances included. $395. 652-4159.

AVAILABLE AUGUST 1ST. NEW 1-bedroom condominium, on waterfront, Sooke. No pets, children. Elderly person, or couple, references. $250 includes utilities, 382-7948.

NICE 3-BEDROOM HOUSE IN Oak Bay, 2 up, 1 down, fridge, stove, diswasher, carpets, available now. $375 plus utilities. 388-5613, leave message for Monday to Thursday morning call.

MCKENZIE AREA, NEWER 3-bedroom finished basement home, lease available August 15, $400. Wilsons' Rental Management, 382-3941.

2-BEDROOM, FULL BASEMENT home. Gordon Head. Available immediately. Stove, fridge and dishwasher included. $385 per month. 382-4321 days or 477-3188 evenings.

OLDER 2 BEDROOM HOUSE with good high basement. $195. Large lot, many fruit trees, good location. Victoria Press, Box 645, or 595-8113.

GORDON HEAD, ONE YEAR old, 3 bedroom, wall to wall, full basement, carport and sundeck at back. Stove and drapes, $450. 477-5018.

SMALL 2 BEDROOM HOUSE, stove and fridge, vacant. Suite couple, 1 child, no pets. $285. Apply 46 Lurline, Saturday and Sunday.

3 BEDROOM HOME, NO BASEment, close to schools, shopping centre, no pets. References. Phone after 5, 595-5278.

WATERFRONT, LOVELY 2-BEDroom home, beautiful garden, fruit trees and beach. $550 monthly, gardener included. 477-9174.

SIDNEY, SEPTEMBER 1ST, 3-bedroom plus den, full basement, garage, W to W shag, fireplace, laundry room, $395. 656-5614.

2-BEDROOM COTTAGE, MARIgold area, $235 per month. Available immediately. References. 478-4671.

NEAR U. VIC, 3 BEDROOMS, dining room, 1½ baths, sundeck, no young children or pets, $385. 477-5227.

4 BEDROOM GORDON HEAD home. Large fenced yard, will lease one year, Aug. 1, $400 monthly, 477-2980.

1-2 BEDROOM, FULL BASEment, fridge, stove, drapes, quiet, view location, close to town. No pets. 385-4374.

3-BEDROOM MODERN HOME, wall to wall, fenced yard, lease available, August 1, $360. Wilson's Rental Management, 382-3941.

LARGE NEW CONDITIONED 4-bedroom house, $330 monthly, including utilities. Available immediately. 595-1901.

METCHOSIN MODERN 2-BEDroom home, one block from beach, sorry no pets, no children. Occupancy August 1. $325. 479-8554.

MODERN 3 BEDROOM, FIREplace, basement, garage, rumpus room, one block from Sears. $400. 384-6368.

2 BEDROOM FULL BASEMENT home at 980 Lavender Street. Available July 15. $325 per month. 656-5180.

2 TO 3 BEDROOM HOME, 601 Kelvin Road. Excellent potential. 384-2313 between 3 p.m. and 5 p.m. 479-1102 after 7 p.m.

4 BEDROOM HOUSE, DINING room, fireplace, 2 bathrooms, drive-in garage, full basement, $450. 479-6490.

GORDON HEAD, 3 BEDROOM home, $375. Close to schools, references and security deposits required. No pets. 477-3149.

1 BEDROOM APARTMENT, Dallas Rd area, heat, water, fridge and stove inclkuded, no children or pets $152.50. 656-6363.

ROOMY 3-BEDROOM TOWNhouse, close to all amenities, available immediately, $375. 479-5706.

2-BEDROOM, NORTH OF WOOLco on Douglas. Large yard. References. $325. 385-2987 or 658-5564.

LARGE 4-BEDROOM HOUSE. $385. Children welcome. No dogs. 383-9240.

THREE-BEDROOM HOUSE, full basement. No pets. Phone after 6:00 p.m., 477-6689.

2 BEDROOM COTTAGE, COLwood corner area, for couple only, no pets, $200 per month. 478-3457.

3 BEDROOMS, BASEMENT, quiet area 1 block Simpson Sears. Available now. $375. 595-5313.

LARGE 2-BEDROOM HOUSE IN Woolco area. Available immediately. 388-7818.

SIDNEY, IMMEDIATELY, 3 BEDroom, close to school and store, $375. References required. 656-1425.

2 DELUXE, 2 BEDROOM suites, 1 available July 15, 1 August 15, 382-8090.

3521 SHELBOURNE, 4 BEDroom, oil furnace. $340 a month. 384-7721.

FOR RENT 2-BEDROOM BUNGAlow, Cordova Bay, immediate occupancy. 658-8533.

1-BEDROOM HOUSE FOR RENT, available August 1, $193.55. Call 479-8869.

3-BEDROOM HOUSE FOR RENT, available July 15, no pets, $375. Call 479-8869.

SOOKE, ATTRACTIVE TREED properties. Mountain views. 2 to 3 acres. 642-5508, 642-4186.

6 ROOM HOUSE NO STOVE NO fridge. 635 Hillside, phone between 5 and 6 p.m. 477-4743.

210 HOUSES TO RENT UNFURNISHED

BROWN BROS. on BLANSHARD
"People Helping People"

$650.00
8508 LOCHSIDE DRIVE, 2,900 sq. ft. of W-W luxury 4 bedrooms, 3 bathrooms, large rec room with fireplace. Beautiful sea view. 1 year lease with option to purchase.

$500.00
8567 BEXLEY, new, 3 bedrooms, W-W, large lot, sea view, 1 year lease, option to purchase.

$450.00
5557 OLD WEST SAANICH ROAD, 3 bedrooms, W-W, lease available, references required.

$450.00
2371 PACIFIC AVE., 3 bedrooms, HW floors, full bsmt., washer and dryer. Large private grounds. Lease available August 1.

$250.00
1235 JOHNSON STREET, CONDOMINIUM, 2 bedrooms, W-W carpeting.

Please call BROWN BROS. ON BLANSHARD
385-8771 (anytime)

SINCE 1887
Pemberton, Holmes Ltd.
1000 Government St.

$351 2 BR. Elk Lake, all appliances, 1 child welcome. Avail. NOW.
$425 3 BR. McKenzie area. Children welcome. All appliances, large yard. Avail. NOW.
$700 5 BR. C. Saanich, badminton court, boat house. Children welcome. Avail July 15.
$485. 3 BR. Deluxe home in Mount Douglas, all appliances, Avail AUG.
RENTAL DEPT. 384-8124

IDEAL HOME FOR EXECUTIVE professional. Temblay Drive, Gordon Head. 3 bedrms, 2 bathrms, with showers. Fridge, range, W-W, etc also self-contained suite on ground floor with own bathrm and shower. Old English brick fireplaces. Strong wide sundecks. Landscaped. Brand new. 1-year lease. Immediate possession. $660.00 per month. Call:
REG BAXTER
385-7761, 24 hrs.
D. F. HANLEY AGENCIES LTD.

TOWNHOUSES
4061 LARCHWOOD
3 BEDROOMS, 1½ bathrooms, full basement, oil heat, drapes, range, fridge, washer and drier and fireplace. Rents $350 and $375. Manager 477-3481 OR 385-2458 Byron Price and Associates Ltd.

4 BDRMS., SEP. DINING ROOM, rec. rm. LR, fireplace, basement, double drive-in garage, sundeck. One year lease effective August 1 at $450 per month. Includes stove, fridge, washer and dryer. Call AL TASSIE, 384-9069 or 385-5741, Nanaimo Realty (Victoria) Ltd.

FOR LEASE IN ESQUIMALT. Gorge area, 2 bedrooms, dining room, living room with fireplace. Basement suitable for rental if desired. $400 per month. 388-9233 or 656-6874.

FAMILY DISPUTE FORCES sale of newly purchased full facility hotel, on upper Vancouver Island. Business increase due to recent renovations. Reply to Victoria Press Box 719.

JULY 15 NORTH SAANICH AMNITY DR.
3 Bed., basement home, all appliances. $425. per mo. Saanich Peninsula Properties Ltd., 656-4000 or 656-2427.

ROCKLAND HERITAGE COACH House, 3 bedrooms plus den, acorn fireplace, spacious grounds. Consider responsible family. $387.10 August 1st. 595-5584.

ROCKLAND AREA. SPACIOUS grounds. 3 bedrooms, 2 bathrooms, modern appliances, huge sundeck. Will consider responsible family $495. 595-5584.

COLWOOD, BRAND NEW 3 BEDroom, 1½ baths, large kitchen wall-to-wall, full basement, near schools, $425. No pets, references. 478-3726.

3-BEDROOM HOUSE, WASHER and dryer hook-up, wall-to-wall carpet, no step home. Available immediately. $395. 479-1460, 479-9159.

NEW HOME IN QUIET SUBdivision near University, 4 bedrooms, rumpus room, carpet throughout. 386-3631. After 5 p.m. 478-8155.

VIEW PORTAGE INLET, 3 BEDrooms, wall to wall, double garage, large sundeck, no pets, 1 year lease. $375 references, 479-7848.

VIEW ROYAL
Secluded waterfront home, 3 bedroom. Available now. Lease. No pets allowed. $540 per month. Apply Royal Trust Co. 388-4311.

FAIRFIELD AREA, 3 BEDROOM house, fireplace, fridge, stove, full basement, family preferred. Immediate occupancy. $325. References. 598-3473.

AUGUST 1. 2-BEDROOM HOME with fireplace, separate dining-room, full basement, $350. No pets please, older child welcome, security deposit. 382-1756.

3 BEDROOM MODERN HOME, Colwood Estates. Children welcome, $450 per month, or lease by year at $425 per month. Phone between 6:30-7:30 p.m. at 652-2978.

2 BEDROOMS, WALL TO WALL, fireplace, appliances. Near Esquimalt Plaza. Children and pets welcome. $375. 382-8991.

SALTSPRING RETREAT. ONE-bedroom cottage with orchard, small barn and chicken house. $175. 112-653-4237.

3-BEDROOM. WALL TO WALL carpet. Living room. Fridge and stove. $300. Available now. No pets. 382-2960.

OAK BAY, HENDERSON RD., 2-bedroom duplex, automatic heat, garage. Particulars apply 2610 Beach Dr., available August 1.

4 BEDROOMS, NO BASEMENT, en-suite, 1 yr. lease, $300. Langford, 479-6475.

4 BEDROOM HOUSE, FURnished, dining room, living room and fireplace, $350. 595-1901.

3 TO 4-BEDROOM, WALL-TO-wall. No pets. Available now. $325. 598-5537.

VACANT: $380, 2 BEDROOM UP, 2 down, 2 bathrooms. 477-7026.

211 HOUSES TO RENT FURNISHED

PRIVATE COUNTRY LIVING, 2 bedroom, study, living room with fireplace, full basement, ¾ acre fenced yard, large studio or work area. Suit older couple who likes gardening. Lease only. References. $400 furnished. 479-7937 after 5 p.m.

2 BEDROOM, 2 BATHROOM, waterfront home. Beachcomber, Nanoose Bay (20 miles N. of Nanaimo). Available school term, Sept. to June. No children, no pets, references required. $400 plus utilities. 385-3393 or 384-2934.

FOR RENT WITH OPTION TO purchase. 1,152 square feet, 3-bedroom home, fully furnished with washer, dryer, wall-to-wall carpet. $425 per month. 478-2642.

2 OR 3 BEDROOM FULLY FURnished home including dishes, fridge and stove and beds, $350 month on year round basis, near Mayfair shopping centre, 384-5122.

SHAWNIGAN LAKE WAterfront, 1 bedroom cottage, furnished. $300 a month. 388-4660 after 6 p.m.

3 BEDROOM TOWNHOUSE available immediately until August 31. University area. Phone 592-4956.

212 HOUSES WANTED TO RENT

REQUIRED BY SEPTEMBER 1st. Adult family of three, would appreciate gracious, older, well kept home, in a quiet residential area. 5 beds. minimum, 2 or more baths, etc. Rooms must be spacious. Please send photographs and particulars to Victoria Press, Box 725.

212 HOUSES WANTED TO RENT

COTTAGE, SMALL HOUSE, OR same in Greater Victoria area. Newly weds need accommodation August 1st. References. Reply J. Taylor, 2-2590 West Fifth, Vancouver, or phone collect, 732-9007, after 5.

BUSINESS MAN AND FAMILY relocating in Victoria, Aug. 1st, require 3-4 bedroom well-kept home with drive-in garage and basement. Excellent references. Will consider option to purchase. Please leave message at 477-3386.

HOUSE WANTED TO RENT: 3-4 bedroom home, will look at option to purchase. Prefer Gordon Head or Oak Bay area. Availability as soon as possible. Call 477-2768 or 384-1013.

ME AND MY VERY WELL BEhaved show dogs are looking for a 2-3 bedroom home. Willing to pay up to $400 monthly. If you can help me, please call 382-5733, ask for Gail.

TEACHER COUPLE REQUIRE house in secluded setting. Willing and capable to do repairs, gardening in exchange for rent reduction. 478-5015.

RESPONSIBLE FAMILY OF 4 would like to rent, preferably with option to purchase 3 or 4 bedroom home in the South Oak Bay, Rockland area. 477-4155.

RESPONSIBLE WORKING woman requires 1 or 2 bedroom house or private suite. Excellent references. Ask for Bev. 386-8355 after 4:30, 477-6800.

RELIABLE COUPLE WITH school age child require 2 bedroom house preferrably out of town, up to $225 per month, references, 886-9234 collect.

RESPONSIBLE WORKING COUple require 2 or 3 bedroom house, approximately $300 month. Phone 595-1604.

RESPONSIBLE COUPLE WITH child seeks a clean and quiet house or apartment. 382-8939 between 1 and 3 p.m.

ONE OR TWO BEDROOM DUplex, have references, love gardening for August 1st. 383-1254.

RESPONSIBLE ADULTS WITH good references require country home. 658-8264.

HOUSE OR DUPLEX WANTED to rent, August 1st, Burnside and Marigold area. 479-8714.

COUPLE, "STUDENTS NEED cottage or facsimile. References available. 478-8001.

LADY, 23, AND DOG, 5, SEEK country home. Katy, 387-3088, days.

215 HALLS, WAREHOUSES, STORES and OFFICES TO RENT

REALSPAN PROPERTIES LTD.
1031 VANCOUVER ST. 388-6454

WE SPECIALIZE IN LEASING

Pandora—7200 sq. ft. Retail-Whse.
Quadra—up to 1000 sq. ft. ground floor office-retail.
Douglas—Ground floor retail 2200 sq. feet.
Hillside—Professional offices with parking
Oak Bay—A-C offices in new bldg parking.
City Core—New Concrete professional offices with parking.
N. Douglas—Warehouse.
Hillside—New whse from 3200 sq. ft.

R. I. MURPHY
B. H. DOVEY

FOR LEASE
WAREHOUSE SPACE
492 Cecelia — 6,600 sq. ft. Ideal retail service location
Alston — 2,000 sq. ft. dock landing.
Fairview— 3,000 sq. ft. One with dock loading, one drive-in.
John St. — Close to Hillside will build to suit up to 2,700 sq. ft.

RETAIL SPACE
Hillside — Storefront space at only $6.75 sq. ft.
Langford—Up to 2,000 sq. ft. Can be split. Corner location.
Downtown — 5,400 sq. ft. Exceptional retail outlet, in the heart of the shopping core.
Esquimalt — New space available Sept. 1, corner location.

OFFICE SPACE
Bethany Court — Only 2,000 sq. ft. left in this fantastic complex.
Yates St. — 2nd floor office space. Realistic rents.
McKenzie Ave. — Space available from 500 sq. ft. and up. Ideal service location.
For all your leasing needs contact:
384-8124 J. S. COLWELL 479-4670
384-8124 R. D. LAW 478-9474
PEMBERTON HOLMES LTD.
1000 Government Street

RIM ROBERTS INVESTMENTS & MANAGEMENT LTD.
102-1175 DOUGLAS 388-6691

McKENZIE MALL
Shelbourne-McKenzie
SERVING GORDON HEAD AND AREA
Some retail space still available for — Jeweller — Baker — Shoe Store — Men's Wear — Sporting Goods — Pet Store — Other Specialty Shops.
For details on this excellent location call:
M. STEELE-MORTIMER 388-6691

PRIME OFFICE SPACE
HILLSIDE AND WARK
Complete floor of 3,600 sq. ft. on second floor available for lease or size to suit. Air conditioning, elevator, janitorial services, electricity and parking included in negotiable rent. For further information:
WILF GEE 386-6796
WESTMONT REALTY
920 Hillside
386-6796

Park Pacific
PROFESSIONAL OFFICE SPACE available in new five-storey concrete, fully air-conditioned and carpeted building on Quadra Street near McKenzie Avenue with abundant on-site parking. Architect-designed interior layout and decor.
Park Pacific Apartments Ltd.
388-5491

PROFESSIONAL OR COMMERCIAL OFFICE SPACE TO RENT
830 PEMBROKE
—2 areas 1200 sq. ft., partitioned for doctors' offices.
—1 area 2700 sq. ft., open
829 ADMIRALS
—1 area 1375 sq. ft.
Rates from $4.00 sq. ft.
KILMARNOCK HOLDINGS LTD.
592-2434

WAREHOUSES FOR LEASE
4495 square feet, 7200 sq. ft. in Keating Industrial Area.
1460 square feet, 1120 square feet in Town and Country district.
New block buildings, including offices, for light manufacturing or warehousing.
386-2910 656-3233

LEAVE TOWN!
If you're paying more than $2.50 per square foot for warehouse-light industrial space. We are happy to offer first class leases at this remarkable price within 15 minutes of Victoria.
Call ROBERT DANIELSEN
595-5171 or 595-4482
CANADA TRUST

OPENING A BOUTIQUE OR SPECIALTY SHOP???
Act today to get in on our prime Esquimalt ground floor. Store-front space, in fashionable courtyard complex complete with carpet and air conditioning. Ample exposure and customer parking. Call 388-5471 or 385-5896.

HASHNA COURT
Choice offices, wholesale and warehouse space available. Ideally located 3347 Oak St. Reasonable rent, come and compare. Courtesy to agents. A. S. Bains Developments Ltd., 384-5016 anytime.

215 HALLS, WAREHOUSES, STORES and OFFICES TO RENT

WHITTOME'S
1111 BLANSHARD 388-4271

OFFICE SPACE
Whittome Building
Corner Fort and Blanshard
—new
—elevator
—air conditioned
—individual heat controls
You are urged to inspect this prime office space, located 2 blocks from the Law Courts, on two of Victoria's main arterials. One block from parkade. Available now.
Wes Hobson, 388-4271
J. H. WHITTOME and CO. LTD.

SIDNEY
MODERN OFFICE SPACE (WITH ELEVATOR) AVAILABLE IN SIDNEY PROFESSIONAL CENTRE, 9775 4TH STREET. FOR INFORMATION PLEASE CALL TOM WATKINS AT 386-2437 OR 656-2350.
PACIFIC STRATA REALTY LTD.

AVAILABLE NOW
Warehouse space with adjoining office space. The office space comprises approx. 300 sq. ft. and the warehouse is 2,000 sq. ft. and has a large overhead door and high ceiling. For further details on this valuable space call Mr. Anderson at 382-2721 or 477-4985.

SMALL OFFICE DOWNTOWN
Government Street — Approx. 500 sq. ft. Utilities included, $125.00. Call Brown Bros., 385-8771 (anytime).

OFFICE SPACE
Approximately 1326 sq. ft. office available in modern air-conditioned professional building. Partitioned and carpeted. Opposite city arkade. Reasonable rent. Contact M.E.P.C. 383-4168.

AVAILABLE IMMEDIATELY
A bright clean carpeted office comprising 600 sq. ft. Renting for only $175 per month including heat and light. For further details contact Mr. Anderson at 382-2721 or 477-4985.

KEATING AREA
For rent 3200 square feet of heated prime workshop area, washrooms, and ample parking. For further information, call 652-3937 before 4:30 p.m.

AIR CONDITIONED OFFICE SPACE
New building near arena. $3.75 sq. ft. In Esquimalt $2.75 sq. ft. 386-0832. 9:00 to 5:00

REASONABLE OFFICE SPACE available, plus answering and stenographic copying service, when required, 384-5224, 383-4421.

NEW OFFICE SPACE
For lease. 1040 square feet, ground floor, $325 per month. 658-8542, before 3 p.m.

New building, 555 Hillside, $200 month. 1000 sq. ft. second floor, for light industry, sign painting, storage, office. 479-6218.

SHOPPING CENTRE NOW LEASing, retail space available. Contact Hatley Park Shopping Centre Ltd. 388-5812.

NEW WAREHOUSE SPACE, 1500 sq. ft., close in, available July 15. 383-2613.

FOR RENT 32X60' SHOP, $325 per month. Located in Sidney. Phone 656-4066.

2000 SQ. FT. WAREHOUSE, NICE office, close in, good parking. 598-5965.

233 MORTGAGE LOANS and INSURANCE

We Specialize In FINANCING DEVELOPMENT

1st and 2nd MORTGAGE LOANS ON ACREAGE, APT. SITES Or Most Any Real Estate Holdings ANYWHERE IN B.C.

CASH VALUATIONS ON EXISTING MORTGAGES OR AGREEMENTS GIVEN WITHOUT OBLIGATION COURTESY TO FELLOW BROKERS
PHONE MR. LEN THOMAS COLLECT AT 384-7128

Douglas Hawkes Ltd.
990 Blanshard St.

1st - 2nd - 3rd MORTGAGE LOANS
NO BONUS
NO DISCOUNT
NO HIDDEN CHARGES

Examples

Borrow	Pay Monthly
$ 2,500	$ 34.23
$ 5,000	$ 68.46
$10,000	$136.91
$15,000	$205.36

15-year amort. — 5 year term
No amounts to small or too large
Interviews in privacy of your own home
Money immediately available

W. A. (Bill) Hodgson
385-2458
EVENINGS: 385-4528
24-hour Service
Byron Price and Associates Ltd.

SECOND MORTGAGES
—Up to $25,000
—13.5 %
—Up to 12½ years to repay, 5-year terms
—Fully life insured at no extra cost
For the prupose of
—Home renovatioms, debt consolidation
—Or any worthwhile purpose

TORONTO DOMINION BANK
Town and Country Shopping Centre
3635 Doukias St.
386-6791

MORTGAGE MONEY Available
for First, Second and Third Mtge. Funding

ELAND INVESTMENTS LTD.
386-8324 (24 hrs.)
No. 200—2951 Tillicum Rd.

MORTGAGES
1ST AND 2ND MORTGAGES AND INTERIM FINANCING
P. R. BROWN & SONS LTD.
762 FORT ST., 385-3435

Mortgage funds now available.
CONTINENTAL ESTATES CORP.
77 Fort St. 385-6778

233 MORTGAGE LOANS and INSURANCE

MORTGAGE FUNDS AVAILABLE FOR FIRST MORTGAGES AT 12%, SECOND MORTGAGES AT 15% AND INTERIM FINANCING. FOR DETAILS CONTACT MR. McKENZIE 386-7521. BOORMAN INVESTMENT CO., LTD. 1111

CALL TODAY FOR FAST, COURteous, confidential service — Don MacGillivray, Roberts Investments and Management Ltd., 702-1175 Douglas St. (Bank of Commerce Bldg.), Telephone 388-6691.

SAVE COMMISSION
Substantial private funds available for long-term 2nd on revenue property. Phone 598-7992.

Funds available immediately for 1st and 2nd mortgages. Contact:
david burr ltd.
655 FORT ST. 384-9335

234 MORTGAGES FOR SALE

SINCE 1887
Pemberton, Holmes Ltd.
1000 Government St.

INVESTORS
1ST MORTGAGES AVAILABLE
12-12¾ %
1 YR.-5 YR. TERM
$3,000 AND UP
New Homes and Duplexes
MTG. From 40% OF VALUE
For Good Quality Mortgage Investments call 384-8124
RICHARD HOMES or VINCENT HOLMES

18%
Secure Short Term 1st and 2nd. Interest Paid Monthly. Call Bob Geddes — 477-9514
CENTURY 21 — PRINCIPAL PROPERTIES LTD.
4088 Shelbourne

MORTGAGE MONEY
If you need TO BORROW or you wish TO INVEST call: ALAN VERNON
J. D. Bosdet Ltd. 386-3128

235 WANTED TO BORROW

First Mortgage Funds Required
$25,000. at 12% 5 Year Term.
$30,000. at 12% 5 Year Term.
$40,000. at 12% 5 Year Term.
$45,000. at 12% 5 Year Term.
Second Mortgage
$50,000. at 15% 5 Year Term.
For details contact Mr. McKenzie, 386-7521, Boorman Investment Co., Ltd., 1111 Government St.

WANTED
1st mtge. of 50,000.00 at 12¼% per month 3 to 5 year term on 11 acres plus new house and 2,000 sq. ft. barn dual covenant. Freddy Starke 385-6164 or 479-3866 Castle Properties Ltd.

1ST MORTGAGE NEEDED
$ 85,000 — 1-yr.-term on Commercial Property, owner will pay up to 15%. Valued at $138,000. Phone: Brian Couts 385-7721
GARDNER REALTY LTD.

240 BUSINESS OPPORTUNITIES

INVEST FOR HIGH RETURN
Large volume grocery store showing profitable return on investment, in apartment and school area in CAMPBELL RIVER. Priced to include land, building equipment, and stock. 386-3231
LARRY WAGNER
(On pager anytime)
BLOCK BROS. REALTY LTD.

517-525 Head Street
Boat lovers, shipwrights, fishermen — take notice! Defunct Boat Repair Business and Marina. Now back into the former owner's hands. This could be a real going concern to the RIGHT person. Located in the harbour with 100-fot of waterfront. Includes 950 sq. ft. residence (or showroom), 25x60 cement block shop (would cost at least $12.00 a sq. ft. to replace it!) with equipment horizontal boat lift (up to 3 tons) and three floats. Minimum I.P. of $20,000 required. Vendor will carry at 12½% interest. Exclusively listed with:
Price $165,000
SHIRLEY MOLLBERG
386-2911 — 478-5327
Homefinders, Wall and Redekop

PROFIT AND PLEASURE
Be your own boss with this specialty restaurant (licenced) located in prime area. 5+5 lease at low rate. Actual and potential growth excellent. Asking $125,000.
477-1841 JOHN KEATS 384-4262
BLOCK BROS. REALTY LTD.

WANTED RESTHOME
Client wants existing Resthome licensed for 15-25 guests. Up to $175,000.00. Call Ole Knudsen 598-2462 or 386-6164 CASTLE PROPERTIES LTD.

CENTRAL VICTORIA AUTO Body shop, 4500 sq. ft. leased. Fully equipped, two spray booths, compressor, guychart pull dozer, $30,000. Owner has other interests. Terms: immediate possession. Phone Bus. 385-3716, evenings, 479-4966.

RESTAURANT FOR SALE
Private sale, must sell, combination health food restaurant and deli. Very good down town location, with excellent potential. Ideal operation for couple. Principal only. Reply Victoria Press, Box 685.

SUCCESSFUL FRANCHISE OPportunity, Captain Scott's Fish and Chips is coming to Victoria. For future information contact Mr. S. Mytting, 3477A Saanich Rd., Victoria, B.C. or call 386-3268.

FOR SALE: TWO KENWORTHS 1971 and 1970. Both in excellent shape. Comes with 14-16 can car gravel boxes and carrier plates. Please call 743-2553 or 743-9082.

ISLAND DISTRIBUTOR REquired. New home safety Products to Canada. Direct Sales on Pre-arranged appointments. Head Office Surrey. 574-5331.

SMALL BUSINESS FOR SALE, 350 bulldozer, 50 backhoe, also additional accessories. Varied opportunities. Well-established, Lake Cowichan, 749-6968.

APPROXIMATELY $100,000 down to good existing financing on well located Victoria City motel. Good return, principals only. Apply Victoria Press, Box 703.

BOUTIQUE AND GIFT STORE IN downtown Parksville. Rent is $150 per month. Phone 248-5014 or write Box 695, Parksville.

BUTCHER SHOP AND SLAUGHter house, fully equipped — for rent. Available Aug. 1. Duncan 748-2073.

SERVICE STATION
Available for lease in Chemainus. Reply Victoria Press, Box 707.

ESTABLISHED HEAVY HAULING and contracting business; reply to Victoria Press Box 598.

EXCLUSIVE DOWNTOWN VICtoria waterfront business for sale. 385-4315 days.

TRANSPORTATION COMPANY for sale. 749-3481 or 749-3221 Lake Cowichan.

240 BUSINESS OPPORTUNITIES

A. E. LePAGE
WESTERN LTD. REALTOR
1395 HILLSIDE
386-6331
NOW OPEN 'TIL 9 P.M.

RESTAURANT, ACREAGE, HOME, BUILDINGS EXCELLENT POTENTIAL FOR MOTEL DEVEL.
Modern fully equipped restaurant, 75 seats, fully licensed, excellent highway location. 2-bdrm bungalow 1,000 sq. ft. Propane Gas Station. Large warehouse 80x20 with elec welding hook-up. Heavy duty power, concrete foundation, loading drive. Own well (250' deep) with pump house. Ample water. 2 septic tanks. Good soil. 11 miles south of Nanaimo. Profit and loss statement from restaurant. Business with Listing Salesman. Excellent possibility for expansion. Motel or?
Asking price $149,900.
386-6331 ERIC FRAZER 743-9155

HOBBY FARM
Located just 4½ miles from downtown Duncan. 10.4 acres partly treed. Delightful, 3-bedroom full basement home plus well constructed barn for a variety of animals. Mostly fenced. Try your offer on the asking price of $74,500.
DENNIS FERRILL
386-6331 478-6140

FAST FOOD FRANCHISE
EARN $40,000 YEAR
The finest location on the busiest shopping centre. Take is $3,000 a week. Completely equipped for speed of operation at peak periods. All equipment is as new and only 7 months old. Owners has other commitments. Price of $89,000 includes franchise, building, equipment, sign, canopy, decking, outdoor tables and becnhes and the exciting business. The owner will entertain any trades. A terrific family operation where the teenage kids can earn part of the $30,000 wage expenses, allowed in the statement, apart from the owner's wages and profits of $40,000. MLS No. 17090.
FRANK WILLS at 598-3344.
JACK MEARS OAK BAY REALTY LTD.

Western HOMES Ltd.

DOUGLAS-BAY ST.
12,600 sq. ft. of PRIME (Zoned CIN) property. Land use can be 7 storeys — Apts., condos., office, retail, marine, etc., etc. Excellent 2,450 sq. ft. steel reinforced concrete block building. Good access, parking and location. Could be terms. Quick action will save money. Owner will lease back. Call Ken Jensen, 386-3494, 592-9079.

PLANT SHOP
Established business in an excellent location. Annual gross in excess of $47,500 on plants alone. Expansion potential for baskets, cut flowers, wire services and other related items. Because of other plans, the vendor has reduced his asking price by $7,000. Now asking only $21,900. Please act today. Call: K.O. Moore — 385-3435 anytime.
P. R. BROWN and SONS LTD.

PRODUCTIVE GREENHOUSE OPERATION
Producing long English cucumbers with the automated hydroponic method and a good yearly income. Lovely modern 3-BR home, 6 acres of good land, 52,000 sq. ft. of greenhouse — all for only $259,000.
384-8001 BUD ZUCK 598-7215
The Royal Trust Co.

WANTED
WELL LOCATED MOTEL OR APT. BLOCK
Minimum 20 units
Maximum 40 units
If you have such a property for sale we would like to hear from you. Please call
JOHN SHAVER
386-7721
Investors Syndicate Realty

DISTRIBUTOR — APPLICATOR. Individual wanted to take over application and distribution of Xypex, concrete waterproofing product, for Vancouver Island and Gulf Islands. We will train successful applicants in technical and promotional aspects of our full product line. Phone Mr. Mainwaring at 604-273-5265, or write to 1252 Vickers Way, Richmond, B.C.

BAKESHOP PRICE REDUCTION
flourishing business in progressive shopping centre. Ideal site. Illness forces this sale. Details to serious principals only. Priced to sell at $53,000. Call Doug Dowsley, 477-4322 or Town and Country Realty, 382-7276.

SOOKE VILLAGE
.7 ACRE 87 FT. FRONTAGE
On Sooke Rd. Good, large building, ideal for many commercial ventures. MLS 17631. Call "THE McGREGORS" 384-8001 or Res. 477-3675. The Royal Trust Co.

THIS IS YOUR OPPORTUNITY to buy a busy coffee shop in a good location. 382-2818 after 6 p.m.

NEED FINANCIAL BACK-UP TO expand small business. 383-6342 after 1:00 p.m.

241 BUSINESS OPPORTUNITIES WANTED

WANTED: MEAT DEPARTMENT to rent — Smart, aggressive, merchandiser. Asset to grocery business. Victoria Press, Box 705.

244 REVENUE PROPERTY

VIEW ROYAL WATERFRONT
Duplex with third self-contained suite. Three baths, three FPs, three CPs, thermopane, lots of storage and 1-3 acre of beautiful property. $119,000 exclusive. Call Terry Smollett, 656-5882, Les Boher, 598-1665, The Canada Trust Co., 595-5171.

ASKING $685,000
New 26 suite apartment plus 2,000 sq. ft. Penthouse in Esquimalt. Grossing approx $80,000 year. Full occupied. For more information and inspection please call:
HAROLD BARBER
386-2911 or 479-6479
Homefinders, Wall and Redekop

FOR SALE BY OWNER, SIDE BY side stucco duplex. Each unit has living room with fireplace, dining room, large kitchen, 2 bedrooms, automatic oil hot water heat, in best part of Fairfield. Near park and waterfront, $79,950. Good terms to responsible party. Immediate possession. 382-1578.

DEVELOPERS
14,980 sq. ft. R32 Zoned in prime upper Fort St. area. 3 excellent existing revenue homes on site. Offers on $206,900. Call: GLENN NICHOLLS, 598-7689 or 592-2431, Lansdowne Properties Ltd.

Excellent Value
Side-by-side duplex, Colwood area, 2 large bedrooms, utility room, new 100 amp. services, close to schools and shopping. Realistically priced at $72,900.
Phone now 478-5469.

APT. BLOCK
Approx. 3½ years old, attractive apartment block. 25 suites. Call listing salesman:
MRS. JAN MACGREGOR
477-1841 477-4270
BLOCK BROS. REALTY LTD.

HOME AND REVENUE, CHARacter back to front duplex, 2 bedrooms, wall to wall old character fireplace, plus 1 bedroom self-contained suite. $52,900. 3-bedroom full basement, small lot, but is apartment zoned, $44,500. Call owner 598-5537.

JAMES BAY DUPLEX BY owners, completely renovated. 3 bedrooms, sundeck, basement plus private large self-contained suite. Ground level. To view 386-3770. No agents please.

REVENUE HOME, 7 SELF-MAINtained rooms plus large owner suite. Revenue over $900 monthly Private Sale. $89,000. 385-4346, 385-1935.

$80,000 — DUPLEX
CAPITAL COST ALLOWANCE
$5000 down, $60,000 first mortgage. Vender will carry up to $15,000 second. 388-6275, Pager 2614.

244 REVENUE PROPERTY

Green Acres

3½%
Exclusive Residential
HENDERSON REALTY
385-9741

APARTMENT SITE
Approx. 12,400 sq. ft. presently zoned and ready to build on. Located in City of Victoria. Prices to sell at $127,000. Fred Carver, 385-9741 or 595-8664.

CITY DUPLEX
$45,000
Ideal location for small business headquarters offices. Contractors, dispatching, accounting, etc., etc. Presently set up as duplex, light industry zoned. List $45,000-$10,000 will handle. Located at corner Rock Bay and John Streets. Call to view:
H. GOLBY 592-6730

DUPLEX SIDNEY
Very bright side by side — each suite has 3 bedrooms, family sized living room, dining room and full basement. Quiet corner landscaped lot. Convenient to ferries, marinas, parks, beaches. Asking $78,900.
BILL McCARTER 592-3970 BOB GIBSON 658-5153

HIGH QUADRA UP & DOWN DUPLEX
You will enjoy 1,560 sq. ft. of living area in the upper 2-bedroom suite. Separate dining living room. Quality wall-to-wall carpet. Ground floor suite has 1,280 sq. ft. of living area with 2 bedrooms. Situated on nice quiet street. Open to offers at $79,900. For further particulars call John Lukaz, 592-1908.

FAIRFIELD CONVERSION
A large character home, close to ocean. Converted to 3 suites and 3 housekeeping rooms. Ideal for owner-occupier. Gross rents approx. $950 per month. Only $99,000.

HUMBOLT HONEY!
A 3-suiter on R3 land. Gross rents approx. $600 per month. Only $68,000.

TOWNHOUSE LAND!
Lookin for Townhouse land in James Bay? I have several parcels — $13,000 per unit.
GERRY MARTIN
Bus. 598-5144 Home 477-7050
T. L. MANN AND ASSOC.

Fairfield Duplex $89,500
Grand home in excellent condition, converted to up-and-down duplex, 4 BR upper, 3 BR lower, over 1,450 sq. ft. on each floor. Main floor has ballroom size LR, FP, window seats, beamed ceiling, leaded glass windows, huge MBR with built-in desk, cupboard and drawers, very workable kitchen, dinette, DR and 2 more BRs, secluded sundeck. Upper level has big LR, FP, built-in cupboards, window seat, DR, kitchen and 4 BRs, separate entrance. This duplex could easily be converted back to a deluxe family home. BARRY THORNDYCRAFT 477-0141 or 477-8487.

Canada Permanent Trust Company

A REAL MONEY MAKER
This 9-unit rooming house is situated next to Beacon Hill Park and contains a one-bedroom suite ideal for an owner live-in situation. The building is in top condition inside and out. You'll be handsomely repaid by owning this smooth, trouble-free operation. Terms can be arranged to suit your situation. Call me now for complete details.
BILL CARNEGIE
385-7761 24 hrs. 652-3627 Res.
D. F. HANLEY AGENCIES LTD.

A LI'L SWEETHEART APT. BLOCK — COOK ST.
Thade your smaller block in on an immaculate 11-unit, plus owner's bachelor unit. Or retain present manager for $50 a month. All older lady tenants (the type that wear slippers and never wear anything out). Some tenants have been here for years. Seldom a vacancy. Grosses nearly $24,000 yearly. Asking $225,000 with trade or try your cash offer. Very close to Beacon Hill Park on Cook, in a prime location. For traders in real estate, this is a good depreciation factor. Exclusive with JACK MEARS OAK BAY REATLTY. Call: FRANK WILLS at 598-3344.

Gorgeous Gorge Area
Luxurious legal 4 plex on fully landscaped double lot with circular driveway and 3 car garage. Home is of the sprowling Victorian Country design with several verandahs. Owner area is spacious 2-bedroom and large den. Home and grounds are perfection and meet all Gov't. safety standards. Drive by 2803 Adelaide St., then call MARGE SHORE at 479-8977 for appointment. A great buy at $120,000. New MLS.

Canada Permanent Trust Company

Mill Bay DUPLEX
Near new side by side duplex on over 1 acre of seclusion just ½ hr. from city. This unit has 3 bedrooms each side, nice bright dining rooms and living rooms with balconies, full basements above ground for easy development and priced at $75,500 for quick sale. Great revenue — so won't last long at this price. Call for informal viewing with:
DOUG POWELL
386-2911 or 388-7642
Homefinders, Wall and Redekop

28 SUITES
Modern apartment block only 9 years old in excellent condition. Large mortgage can be assumed. Asking $460,000. For more information phone:
385-7721 Bill Weiss 598-8443
GARDNER REALTY LTD.

ESQUIMALT GREAT POTENTIAL
Very large well-built home. About 1,100 square feet on main floor. About 1,000 square feet upstairs. Full basement with accommodation. 4 bedrooms upstairs. Large kitchen, dining room, den, entrance hall on main. 2½ bathrooms. Duplex lot, $70,000.00
CALL JOHN HOLMS AT 386-7521
BOORMAN INVESTMENT CO. LTD.
1111 GOVERNMENT STREET

10 SUITES — SELF-CONTAINED lovely conversion on nice landscaped lot with multi-car garage, darkwood panelling in entrance and clean, bright stes., ranging from 3 bdrm. to bachelor. Handy to town and shops. Asking $149,500. MLS 17528.
JOHN NORTON
386-2911 or 382-3907
Homefinders, Wall and Redekop

INVESTOR BUILDER
Gorge area, Esquimalt 2 duplex zoned lots with large 2 storey house plus high basement on lots now. House can be easily duplexed with B.C. Government conversion mortgage. Also complete plans for 2 duplexes (4 strata titled) $64,500, $40,000 mortgages assumable, 658-5822 or 383-6833.

IDEAL INVESTMENT
Gross $18,000, net $12,000 selling price $120,000. $10,000 down, 17 suite older building downtown location, recent renovation, 592-7421.

244 REVENUE PROPERTY

TOWN & COUNTRY 2 FAMILY HOME
$59,900
Located on a high, easy-care lot, this attractive home offers you LR with fireplace, separate DR, updated kitchen with laundry room off, 2-BR and 4-pce. bath on main. Upstairs the separate self-contained suite has LR, DR (or 2nd BR), kitchen and 3-pce. bath. Nice views of Olympics and Sooke Hills.
PAT VICKERY
385-7761 24 hrs. 592-6192 Res.
D. F. HANLEY AGENCIES LTD.

Starter Revenue
$85,500
Live yourself in the ground floor two-bedroom suite and receive approximately $800 per month from seven suites upstairs on the next two floors. Some units are partially furnished and all have appliances. Priced to sell with quick possession possible. MLS.
Brent D. Ewing
388-6424 658-5661
BAYSHORE REALTY LTD.
1006 FORT STREET

24 Suites
$598,000
SxS, twin blocks, each with 12 self-contained modern one-bedroom suites plus ground floor commercial office space. Priced well below replacement cost — less than $200,000 can handle CTM. Details by calling HERB McDANNOLD or GLEN McDANNOLD, 382-9191.

Canada Permanent Trust Company

BEACON HILL PARK SIDE X SIDE
$74,900
Well located contemporary styled building on a large lot. 2 BR each side, fireplaces and a developed basement. EXCELLENT FINANCING AVAILABLE. MLS. Call now, GLENN NICHOLLS, 598-7689 or 592-2431, Lansdowne Properties Ltd.

5 SUITES
$83,900
Near Quadra and Bay area a beautiful and recently renovated conversion of five units. 1-3 bdrm., 2-2 bdrm., 1 bachelor, 1 housekeeping, units rented at $11,520 per year. Fridges and stoves included except for owners suite. R3 zoned, big lot with frontage on two roads. Asking $83,900.
KEHAR DHAMRAIT
386-3231 477-5675
BLOCK BROS. REALTY LTD.

STATUS FLYING
Outstanding legal duplex on 5 self-contained levels. Contemporarily styled with almost 6,000 sq. ft. of living area. Panoramic views of the city and Ross Bay. Owner's suite has 3 sundecks, 3 baths, 3 bedrooms and 2 fireplaces. Revenue could be $1600 per month. Good financing on the asking price of $165,000. For more information call: GLENN NICHOLLS, 593-7689 or 592-2431, Lansdowne Properties Ltd.

SXS DUPLEX
New listing. Excellent area. Split-level, large LRs with fireplaces, W-W, 2 bedrooms each side, rumpus room, carports, separate oil furnaces. See this one. Price $79,000. Large mortgage. Call TED SMYTH 477-0141 or 477-5617.

Canada Permanent Trust Company

SMALL APT. Close to Town
This is a tidy little operation 3-2 bedroom plus 1-1 bedroom suites. Wall to wall plus stove and fridge in each apt. Oil hot water heat and well cared for building means low operating expense. Check it out with:
477-1841 JACK GRANT 477-8172
BLOCK BROS. REALTY LTD.

Beacon Hill Park
19 Suites, $290,000
3 short blks. to Dallas Rd. and one minute to cricket and bowling greens. All suites are self-contained. 3—2-bedrm., 13—1-bedrm., 3 bachelor. 21,000 sq. ft. of land. $40,000 annual gross revenue. EXCLUSIVE with JIM RANSON of Westgate Rlty., 388-9941, 479-5910.

20 SUITE APT. BRAND NEW
6 bachelor and 14 one bedroom apartments. Close to downtown, buses, very conveniently located. Building has elevator, games room too. To view call:
477-1841 R. BOURDIN 642-4150
BLOCK BROS. REALTY LTD.

APARTMENT BLOCK, 6 UNITS, excellent condition. Private party. 477-9180 or 385-2070.

245 REVENUE PROPERTIES WANTED

WANTED 100 - 150 SUITE APAREMNT
Victoria or Nanaimo, private or realtors. Information confidential and honoured.
BUD ZUCK
384-8001 598-7215
The Royal Trust Co.

DUPLEXPERT
I have sold a very considerable number of duplexes and revenue properties, priced from $35,000 to $170,000. Consequently I know the market and have a long list of buyers. If you are thinking of selling call me for an experienced market evaluation.
GLENN NICHOLLS
598-7689 or 592-2431
Lansdowne Properties Ltd.

WANTED
Side-by-side duplex within walking distance of a Catholic Church. Realtors or owners please contact.
479-1667 CATHY ATKINS 479-5427
479-1667 BRIAN BROWN 386-1234
J. H. Whittome and Co. Ltd.
Royal Oak Branch

CLIENT WANTS APARTMENT block (20 to 30 ste. range). This buyer is well known to Investors Syndicate. CASH TO MORTGAGE. Full details please, call JOHN SHAVER 386-7721. Investors Syndicate Rlty.

PRIVATE PARTY REQUIRES duplex in Oak Bay, Fairfield or Saanich. 658-8131.

247 COMMERCIAL OR INDUSTRIAL PROPERTIES

DEVELOPERS LOOK
Many Commercial and limited Light Industrial properties for sale in the Downtown area. Too many to list. All new listings large and small parcels. Don't wait to call. These won't last.
WAYNE BUTTERFIELD, Res. 385-0858 or GRAHAM IRELAND, Res. 595-8845, or RITHET AGENCIES LIMITED, 382-4251 anytime.

INDUSTRIAL LAND — Sidney
on McDonald Park Road, almost four acres on power line, sewer and water. Asking $350,000. VERY GOOD TERMS CAN BE ARRANGED (offer subject to subdivision).
MABEL CRACK
385-7761 24 hrs. 658-8594 Res.
D. F. HANLEY AGENCIES LTD.

INDUSTRIAL ZONED, KEATING Cross Rd. area. 1.112 acres, $3 per square foot. 384-0222.

247 COMMERCIAL OR INDUSTRIAL PROPERTIES

mann
T. L. Mann and Associates Ltd.

9,900 SQ. FT. LT. INDUSTRIAL LOT
Excellent location in city. Ideal for retail, wholesale and warehouse. Heavy traffic. List price $110,000. MLS.
CALL
KEN MANN
598-5144

ESQUIMALT INDUSTRIAL PROPERTY
$6.75 P.S.F.
10,300 sq. ft. lot plus excellent home, ideal for office and storage, or live in and operate your business. Asking $69,500 and reasonable offers considered. MLS 17803.
CALL
KEN MANN
598-5144

HERITAGE!
A heritage home that has been extensively renovated, plus new warehouse and office space. Strategically located at 2526 Government St. 6,000 sq. ft. finished. Approx. gross rent $2200 per month. Only $215,000. Call:
GERRY MARTIN
Bus. 598-5144 Home 477-7050

INDUSTRIAL PROPERTY
MI-SAANICH
DUPPLIN ROAD
80'x160'—
$121,600
INCLUDES PLANS AND ENGINEERING FOR WAREHOUSE (5000 SQ. FT.) AND OFFICE BUILDING (2000 SQ. FT.). TERMS AVAILABLE. 384-5971.

WAREHOUSES FOR SALE
David St.
—2000 sq. ft.
—Ideal location
—Finish to suit
—$80,000
Ceceilia
—6600 sq. ft.
—Central location
—Ideal wholesale outlet
—Only $175,000
For further information contact:
384-8124 J. S. COLWELL 479-4670
384-8124 R. D. LAW 478-9474
PEMBERTON HOLMES LTD.
1000 Government Street

"Commercial Corner"
Well located corner property on Esquimalt Road. Light industrial zoned and suitable for a number of commercial uses. (ML) Asking $84,200. J. G. BAILLIE, 382-9191 or 479-4594.

Canada Permanent Trust Company

$145,000
WAREHOUSE SIDNEY
Almost new Cement Block Bldg. 400 AMP service, 3 offices, display room, repair outlet, large doors, overhead 2-ton hoist. Lot size 50x120. Heart of downtown Sidney. Good mtge. available. For more information call:
HAROLD BARBER
386-2911 or 479-6479
Homefinders, Wall and Redekop

LARGE CORNER COMMERCIAL PROPERTY
On an excellent traffic count road. New development all around this lucrative location. 3 businesses operating now and 2 leased, one used by vendor only 6 miles from city centre. This property is getting more valuable every day so phone now. MLS 11106.
384-8001 BUD ZUCK 598-7215
The Royal Trust Co.

Old Town Building
28,000 sq. ft. on 4 levels. Suitable for remodelling into office, commercial or low-priced apartments. A unique investment in Victoria's city core. For more information on this exclusive listing, please call:
BRIAN SHARP
385-7761 24 hrs. 477-4753 Res.
D. F. HANLEY AGENCIES LTD.

COMMERCIAL PROPERTIES
Downtown Commercial 27,000 sq. ft. brick building, $43,000. Net Revenue. Asking $350,000.00 (MLS) with financing available CONTACT:
PETER DUECK OR MIKE WESTON
656-6060 386-7521 598-3955
BOORMAN INVESTMENT CO. LTD.
1111 GOVERNMENT STREET

STRATA TITLE 2727 QUADRA
Ideal for business and office accommodation. Priced at $52,000 to $63,000. Fod 1100 to 1296 sq. ft. Air conditioning for year-round comfort, double tinted windows, off-street parking. Low down payment. WHY PAY RENT?
388-4271 JOE MANTON 382-5211
J. H. WHITTOME and CO. LTD.

Warehouse/ Wholesale
1900 Sq. ft., 10x12 ft. roll-up door, 17 ft. ceiling, concrete block const., 2 pce. bathrm. elect. H.W. Price $65,000 Good financing available! MLS.
Cliff Halayko
385-7761 (24 Hrs) 479-8390 (Res.)
D. F. HANLEY AGENCIES LTD.

COMMERCIAL BUILDING ON 1-3 ACRE OF LAND
4 business areas rented and 1 1-BR suite — large 1,800 sq. ft. area open for rent or owner's use. Bringing a good income now and excellent returns when all floor area is leased. Location Shawnigan Lake. Priced low at $89,000. MLS.
384-8001 BUD ZUK 590-7215
The Royal Trust Co.

COMMERCIAL BUILDING COLWOOD
Situated in high traffic area, 4500 sq. ft. floor space. Ideal for retail or wholesale outlet. $170,000.
478-5561 BOB PAUL 478-2477
BLOCK BROS. REALTY LTD.

TWO BEAUTIFUL SITES
14,600 sq. ft. R32 zoned property on Johnson St., between Fernwood and Vancouver, fairly priced at $175,800. 24,000 sq. ft. on Quadra St. near Topaz park and S. J. Willis. Asking $240,000.
KEHAR DHAMRAIT
386-3231 477-5675
BLOCK BROS. REALTY LTD.

WHOLESALE WAREHOUSE ZONED
15,000 sq. ft. of CS-6 zoned property. Ideal for warehouse, office accommodation. Three houses on property. Rental revenue $12,720 per annum. Property adjoins proposed Blanshard Street extension. Priced at $154,900.00.
385-7721 Kent Macleod 595-4273
GARDNER REALTY LTD.

939 ESQUIMALT ROAD
All rented. 5 rentals only 3 years old. Also zoned duplex lot. Both for full price of $185,000. MLS.
385-7721 Harold Ware 598-4358
385-7721 Harold Gardner 479-2867
GARDNER REALTY LTD.

247 COMMERCIAL OR INDUSTRIAL PROPERTIES

M-2 ZONING

3 adjoining properties in prime Hillside area, 60'x120' each providing total of 180' road frontage. Improvements consist of near new 5900 sq. ft. warehouse ($225,000), older 6500 sq. ft. warehouse (120,000) and older 1000 sq. ft. house ($78,000). May be purchased separately. Offers invited on asking prices shown. For further details call:
TED BROWNE 658-8412 BILL REMPLE 658-5794
BLOCK BROS. REALTY LTD.

DOWNTOWN Office & Warehouse

An exceptional multi-purpose building in prime downtown location. Includes large warehouse, several business facilities, plus excellent apartment ideal for executive offices. Approx. 10,000 sq. ft. A prime investment at $195,000.
TED WALFORD
RESIDENCE 598-1420 OFFICE 477-1841
BLOCK BROS. REALTY LTD.

APT. SITE 27,550 sq. ft.

Plans and permits already to begin construction of a 25 unit apartment block. A.H.O.P.
$477-1841 R. BOURDIN 642-4150
BLOCK BROS. REALTY LTD.

COMMERCIAL PROPERTY — 2640 Quadra St., 6,729 sq. ft. with 50.5' frontage. Building approx. 1,500 sq. ft. Suitable for office, etc. or will sell as vacant land. Call 478-9561 — 9 to 5 weekdays.

ATTENTION CONTRACTORS — 7,200 sq. ft. property down town off Douglas, zoned commercial. $25,000 down, construction financing available. Full price $135,000. Continental Factors, 385-2321.

250 HOUSES FOR SALE

JACK MEARS OAK BAY REALTY LTD.

"The Professional People"

2194 Oak Bay 598-3321
3618 Shelbourne 598-3344

OPEN HOUSE
2 BEDROOMS NEAR SEARS.
Fantastic buy. 2 bedroom bungalow behind Simpsons-Sears on a quiet corner lot with fully fenced garden area. Full insulation, low maintenance costs and $47,500 includes the fridge, stove and dishwasher. Everything is neat and tidy and delightful to show. Remember OPEN HOUSE Sat 2-4, 1603 Oakland, 598-3321, BRIAN RIPLEY.

OPEN HOUSE
SOUTH OAK BAY
FRIDAY, SATURDAY 2-4
833 FALKLAND Road
Located on a quiet residential street of lovely homes and gardens, close to transportation. Easy walking distance to beach and shopping. Freshly decorated just for you. Available for immediate occupancy 2 bedrooms, living room with fireplace. Separate dining room. Finished room in the full, high, bright dry basement. $64,500. In attendance: SYLVIA HART 598-3321, 479-6430

OPEN HOUSE
4098 METCHOSIN ROAD
SAT. 1:30 to 4:30
Three bedrooms - two bathrooms. Custom built designed for the executive. Two acre property opposite the golf course. Price $119,450. JOHN JENKINS and MARY TAYLOR at 598-3344 or 598-5767.

EXTRA SPECIAL
OPEN HOUSE
1429 MONTEREY
THURS. and FRI. 5:30-8:00
Two bedrooms and den, separate dining and breakfast room. Desirably located one half block from Oak Bay Village. Presently being redecorated. $64,250. JOHN JENKINS and MARY TAYLOR 598-3344 or 598-5767.

COFFEE AND DOUGHNUTS
SAT. 1:00 to 4:00
OPEN HOUSE
4133 CAREYROAD
Straight out Douglas turn left past Woolco onto Carey Road. A beautiful home, 2 years old, has to be seen to appreciate. Quality throughout. Owners have moved and must sell. Asking $64,900. Make an offer. Please call: PHYLLIS COUTTS or BETTY McFARLAND at 598-3344.

OAK BAY
$57,500!!
An immaculate 3 bedroom older home in residential Oak Bay. Central location, close to shops and schools. MLS. No. 17868. Call: KEES OR KATHRYN VAN DOESBURG at 598-3344.

GORGE
$51,900!!
This 2 bedroom no step home located near the Gorge walkway is an ideal starter or retirement home. Easy care, home and yard. Privacy is assured with patio and secluded garden in rear yard. MLS No. 17856. Call: KEES AND KATHRYN VAN DOESBURG at 598-3344.

SOUTH OAK BAY
$71,900
Impressive and spacious home on a quiet street close to waterfront. Elegant living and dining rooms with fireplace, Bay windows and exposed beam ceilings, 3 large bedrooms up with 3 pce bath, 2 pce on main floor. Fourth bedroom in full high basement to view call: BILL RICHARDS 598-3321, 595-6219.

ESQUIMALT HOME WITH DUPLEX SUITE—$96,500
3 bedroom plus — a very lovely spacious home with 1700 sq. ft. of living space plus 1 bedroom suite in basement with fireplace in living room, separate entrance and very quiet atmosphere. Good size lot and well landscaped. Must be seen throughout to be appreciated. Call: HAROLD WHILEY at 592-2798 or BILL MOHR at 598-6716, Office 598-3321.

SEAVIEW—
½ ACRE AND HOME
Here is a 3 bedroom home, living and dining room with attractive large fireplace, modern kitchen with good eating area. Two bathrooms and full finished basement with fireplace. Home has 2000 sq. ft. of gracious living space plus basement. Grounds have underground sprinkler system. Priced at $150,000 for viewing please call:
BILL MOHR 598-6716 or HAROLD WHILEY 592-2798, Office 598-3321.

NEAT FULLY FURNISHED IN-LAW SUITE
In the basement of this spotless 2 bedroom home in Victoria's choicest area. The main floor has large living room with fireplace, dining room plus kitchen nook, a deluxe bathroom and much more. All modern appliances upstairs and down are included. The back yard is a real treat offering a good garden yet easy care terms, this house is a bargain at $63,500. Do you have the time to call me right now? 598-3321 JACK PETRIE 598-8736.

OAK BAY—$61,500
IMMEDIATE OCCUPANCY
A small but cosy 4-bedroom house with 2 of everything. 2 living rooms, 2 bathrooms, 2 kitchens, but of course it is not a legal duplex in Oak Bay. Level lot. 2 blocks to bus and shopping centre. 15 year guaranteed "Never Paint Again" exterior. Easy to finance. MLS. FRANK WILLS at 598-3344.

HANDYMAN'S SPECIAL
$34,500
Why not spend the long daylight hours of summer fixing up for fall rental. Small 2-bedroom cottage—overlooking the water. Lot 25x200. For private showing call: BETTY McFARLAND or PHYLLIS COUTTS at 598-3344.

UPLANDS BORDER OPEN HOUSE

SAT. and SUN. 1 to 4 P.M.
2770 DEWDNEY
Delightful home with 1,230 sq. ft. on the main floor. Spacious living room with fireplace, separate dining room, modern kitchen with eating area, 2 large bedrooms and bathroom with colored fixtures. Additional bedroom and plumbing in high dry basement. Easy-care lot. Offers on $69,500. 598-3796.

250 HOUSES FOR SALE

BLOCK BROS.

OPEN EVENINGS AND SATURDAYS

OPEN HOUSE 1842 KINGS RD.

Sat. 2-5. This home must be seen. Completely redecorated, new W.W. carpet, bright kitchen with sundeck, F.P., 4th bdrm. or den in partly developed bsmnt. Make me an offer.
386-3231 KAREN DUBE

OPEN HOUSE 2097 RENFREW

Sat. 1:30-4:30. Come and view this immaculate 3-bdrm. split level home on a large corner lot. Well-fenced in yard for privacy. Large family room for entertaining. Well-planned kitchen for easy housekeeping. $92,750.
386-3231 WILF WEICKER 598-1649

OPEN SAT. 1 - 4:30 3392 HENDERSON

Near University in North Oak Bay only one half block from bus and close to all school levels. A modern spacious stone and stucco 4-bedroom family home in a most convenient family location. Full lower level expensively developed with huge family room and large workshop. All on a big landscaped lot with a very private fully fenced rear garden. Asking $84,900. Owner has bought. View it and try your offer.
386-3231 FRANK OLIVER 383-6904

OPEN HOUSE 2293-2297 GALENA

Sooke, Sat. 1:30-4. Brand new 3-bdrm. homes in beautiful Broomehill Subd., floor to ceiling brick fireplace with raised hearth, 4-pce. bath with 2-pce. en suite. Roughed-in rec. room with fireplace down. Covered carport. Close to Golf Course, $54,900 and $58,400.
CAROLE BORGENS
386-3231 478-5963

OPEN HOUSE 1040 HOLLY PARK

Sat. 1:30-4:30. Do you like boating? Convenient ferry to Mill Bay? Clean air? Good — come early to 1040 Holly Park Dr., avoid the rush and inspect this 2½-year-old, 4-bdrm. home with Malahat view from the sundeck. Would you feel sad if you missed this one? $63,900.
386-3231 ANDY OWENS 652-3223

OPEN HOUSE 1700 BLAIR AVE.

Sat. 1:30-4:30. Floor to ceiling fireplace and living room planter enhance this beautiful Gordon Head family home. Professionally finished rec. room with wet bar and games room. Transferred, asking $77,900.
OZZIE MALLETTE
386-3231 385-2180

OPEN HOUSE PALACE IN A PARK

Like setting of 2 acres. 846 Pears Rd., Sat. 1-3:30 p.m. Bring your royalty, inspect your unique 2-yr.-old castle in nature's lovely setting. 1,600 sq. ft. on each floor. Two custom fireplaces % 3 baths. It's right for an in-law suite. Try your offer on $93,500. Your hostess:
386-3231 OLIVE WEBBER 384-9257

4047 RAYMOND ST. N. NOTHING TO DO

Open House, Sat. 1:30-4:30. This 4-bdrm., 2-level home professionally decorated with exquisite taste in vinyl designed wall covering. Beautifully finished Tudor family room with old brick floor to ceiling fireplace. Fully fenced landscaped lot. Move right in now, present all reasonable offers to $69,900. Courtesy to all realtors.
386-3231 RUSS McDOWELL 382-7930

OPEN HOUSE 2101 NEIL ST.

Sat. 2-5. Oak Bay, Lansdowne slope. This 3-bdrm. family home with full bsmnt. close to transportation, shopping, schools and Carnarvon Park on choice corner lot. Fenced back yard with apple, pear and cherry trees. Make an offer on $67,500.
TRISH KIRKWOOD
386-3231 598-6724

OPEN HOUSE SAT. 1:30 - 4:30

1139 CHAPMAN ST. Large 4 Bdrm. home is located just ½ block from Beacon Hill Park and 5 blks. from Dallas Rd. waterfront. Will appeal to those wishing to defray mortgage costs by boarding in developed bsmnt. (Registered with UVic). Large back yard with garden, fish pond. Some appliances included. $72,500.
SHAUN HOWEY
478-5561 383-2763

OPEN HOUSE SAT. 3:00 - 6:00

No. 16 - 3981 NELTHORPE: Quiet 3-bedroom townhouse available in this very desirable development. Living area is 1200 sq. ft. with 4-pce. bathroom up and 2-pce. down for convenience. Area for garden and private sunning. Just follow the signs off MacKenzie to Lakeview Place. Asking $46,900.
SAM SMITH 478-5561 478-1819

OPEN HOUSE SAT. 2:00 - 4:30

2029 CARNARVON: Situated on a quiet street among other fine homes. Close to all facilities. Nicely landscaped lot fenced backyard with greenhouse, garden space and patio. Nice 2 BR home with large living room and full basement, a good buy at $58,500. MLS
BOB PAUL 478-5561 478-2477

OPEN HOUSE SAT. 1:30 - 3:00

2545 SOOKE RD.: Sun always shines on the trouble free yard of this quality home. Back yard seclusion and front yard elegance. Custom built dresser drawers, electronically operated double garage doors and heartwarming fireplace are but a few of the many personal touches this home offers.
PATRICK PATTEN
478-5561 598-7558

OPEN TO VIEW SAT. 2 - 4 P.M.

One good look at this gorgeous split level home and you'll fall in love for keeps. 514 Hallsor Dr. in Colwood's nicest residential district has 3 cute BR's, and a sparkling 4-pce. bath on the upper level. Main consists of large LR, W-FP, Dining rm, with sundeck off. Kitchen with plenty of cupboards. On the lower level, a rec room, laundry and workshop area, 2-pc. bath, loads of storage. The 64x120 lot is a gardeners paradise. Cedar, fir, yew and pine trees, ornamental flowering shrubs, all blend to display cultivation at it's finest. Shake roof, extra long carport. Asking $63,000. Your host:
477-1841 ERNIE CHARLES 592-0046

OPEN HOUSE FRI. 7 - 9 P.M. SAT. 2 - 4 P.M.

Character cottage, perfect starter or retirement. Two bedrooms, wall to wall carpet in living and dining room, sliding glass doors to sundeck with city views, carport. $46,900.
477-1841 RUTH STIRLING 385-4223

250 HOUSES FOR SALE

BLOCK BROS.

OPEN EVENINGS AND SATURDAYS

OPEN HOUSE 375 Farview Road

Saturday 2-4:30 p.m. Excellent home for large family, with 4th bedroom, 2nd bath, separate family and large rec room in basement. Spacious kitchen, cupboards galore, and panelled wall from DR to LR highlights wide fireplace. Excellent plaster and hardwood floors throughout. Extended carport for boat and car. Immediate occupancy. Asking $64,000. New MLS
HUNTLEY WRIGHT
477-1841 477-0897

OPEN HOUSE SAT. 2:00 - 4:30 2751 Vantilburg

10 yrs. old, 4 bedrms on the main floor, good working kitchen, dining rm. with sliding glass doors to the sundeck. Living room with fireplace, rec rm., down plus 2 near complete bedrms., all on a large secluded treed lot. For prior viewing on the asking price of $75,000 please call:
479-4105 G. L. LLOYD 477-1841

OPEN SAT. 2 - 4 920 Shirley

All things nice and bright in this delightful 3-bedroom home in Esquimalt. Living-dining room with hardwood floors. Modern 4 pce., workshop. Beautiful gardening and landscaping. Price $52,900. Off Craigflower West of Tillicum.
477-1841 JOHN KEATS 384-4262

2044 Courser Drive OPEN 2 - 4 P.M. Sat.

You will like the tree lined street and the water glimpses from the deck and living rm. of this modern home. It is an easy walk to the nearest marina. No need to crowd there are three bedrooms up, and two down, one of which has a built in desk system and could be an office or den. There are TV outlets in both the living room upstairs and the rec room down. And don't worry about young children or pets as the back yard is completely fenced, quick possession if desired. Asking $62,500.
477-1841 BILL REMPLE 658-5794
477-1841 RON KERFOOT 652-2594

OPEN HOUSE SAT. 1:30 - 4:30 3703 Happy Valley

"Happiness is" owning this charming 3 Bedrm., no step home situated on ½ acre in Metchosin area. Carport plus extra parking area for boat or camper. Large workshop 36x18 insulated, 220 wiring, cement floor and foundation. Asking $63,500.
MARG EMMERSON
477-1841 658-8386
LOUISE WILTERMUTH
477-1841 477-6307

OPEN HOUSE SAT. 1:30 - 4:30 619 Broadway

Very attractive 1400 sq. ft. no basement, ranch styled bungalow with patio, greenhouse, garden and lot with treed perimeter. Spacious kitchen, separate Dining room, LR with FP, cove ceiling, 3 BR. Assumable 1st mortgage of approximately $33,320 at 10½ per cent, P.I.T., approx. $335. Priced at $58,500 and possession as arranged.
477-1841 AL BULL 477-2149

BEACH FRONT CADBORO BAY EXECUTIVE HOME

One of the finest waterfront properties on Cadboro Bay. 130 ft. beach front with sweeping view of whole bay. 2 large living rooms, dining room all with fireplaces and view of bay. Upstairs 4 bedrooms with 4 pce. bath. Add a separate self contained 4 rm. suite and you have a home made for entertaining weekend guests. Must be seen. Asking $160,000.
477-1841 TED BROWNE 658-8412

SEASCAPE SUPERB

Situated on superb view property, this 3 bedroom home presently under construction offers sweeping panoramic view of sea, land and mountains. Complete and luxurious living on 1508 sq. ft. of main floor. Spacious living room with fireplace and large bay window, separate dining room, and bright model kitchen, overlooking ever changing seascape. Thermopane windows. Electric heat. Estimated completion July 31. Offered at $99,500.
477-1841 JOHN KEATS 384-4262

GORDON HEAD CUL DE SAC

A quiet cul de sac of exclusive homes with good country views is the setting for this 3 bedroom residence. Large entrance hall, extra wide hallway, spacious rooms, and a delightful music cum family room make this immaculate home an exceptional opportunity. Fireplace in living room. Sundeck off extra large dining room. 2 bathrooms. And your own private Greenbelt for your future protection. Just listed, and offered at $69,500.
477-1841 TED WALFORD 598-1420

READY FOR A RANCHER

Very attractive 3 bedroom no step home with spacious rooms close to everything in Glanford. Large lot provides space for garden patio, greenhouse — just relaxing. Look over with:
477-1841 JACK GRANT 477-8172

BEST OF TWO WORLDS

Enjoy this fresh air, trees, and the relaxed atmosphere, of a small suburban community without sacrificing the advantage of city living. This Saanich Peninsula 3 Bedrm. family home offers high basement, semi-developed covered-in carport, full-sized landscaped lot with fenced backyard, generous Livingroom, with Dining rm. off leading to sun drenched deck overlooking large, portable pool. ½ block to beach access onto wild bird sanctuary and close to shopping, schools, marinas, travel terminals. Excellent prospects for resale for posted personnel. Stove, fridge, washer-dryer and quick possession at $64,500.
477-1841 FRANCES BROWN 595-4005

SUITES

Four suites, beautiful conversion of strong structured building, 3-1 bdrm. 1-2½ bdrm. suites rented for $701 per month. Separate garage and paved parking space, corner fenced lot, reduced to $66,900. Jubilee area.
KEHAR DHAMRAIT
386-3231 477-5675

IN-LAWS?

This raised bungalow with single car garage is situated on a well landscaped lot close to schools and churches. The living room has a floor to ceiling stone fireplace, 4 bdrms., with an ensuite off the master. The large family room has a floor to ceiling brick fireplace. Asking $72,500.
DOROTHY J. MALLETTE
386-3231 385-2180

BROOMHILDA SLEPT HERE!

As a result this place could use a few swats with a paint brush, but apart from that, the structure is basically sound in the 2 bdrm. starter type home. There is a laundry area and a full size lot included at the very affordable price of $41,500.
PETER DRENNAN
386-3231 598-4764

250 HOUSES FOR SALE

BLOCK BROS.

OPEN EVENINGS and SATURDAYS

STARTER HOME

With income on Walnut near Fernwood, 3 stoves, 3 fridges included. Immediate possession. Only $47,900. To view, call:
OZZIE MALLETTE
386-3231 385-2180

UNIVERSITY AREA $79,900

Newer split-level home offers:
—2200 sq. ft.
—2 bathrooms
—ensuite
—2 fireplaces
—sundeck
—3 bedrooms
PLUS PLUS IN-LAW SUITE!
386-2131 KAREN DUBE 383-2149

STRIKE INCREASE?

How can prices remain static while wages increase. Several new constructed homes available in Gordon Head and Sooke. Some with mortgages available. Call for details and viewing. Prices up from $51,000.
386-3231 JOHN A. JOHN 477-8096

RANCHER

Located on a level, sheltered lot at 4683 Amblewood combines all the features for easy and gracious living, LR, DR, family room, 2 large bedrms, utility, 2½ baths all on one floor plus comb. dble. garage and workshop. Price $133,000, 1883 sq. ft. View by appt. only.
386-3231 JACK THOMAS 385-2119

LARGE FAMILY?

This 4-bdrm home is located on a quiet cul-de-sac close to all levels of schools. In line LR and DR with FP opening onto ground level patio. Family type kitchen with lots of pine cabinets. Huge lower floor ready to develop. Extra parking available for boat or trailer. Try trading your smaller home and give the family space. For details ask:
386-3231 LOREA K. TUBB 477-6617

EXTRA PARKING

Beautiful 3, 4-bdroom family home with 2 bath. L-shaped liv. dining room, WW over HW. Rock and slate FP. Patio doors to 12x25 sundeck. L-shaped rec. room. Nicely treed backyard. Cul-de-sac lot setting. TRY YOUR TRADE on $65,900. Large 11½% mortgage may be assumed.
GERRIT KLOOTWYK
386-3231 384-8075

QUALITY HOME SIDNEY AREA

Are you looking for an attractive 3-bdrm home in a very low traffic area? This home features a smart brick fireplace in the living room, sliding patio doors to a sundeck overlooking the garden and a large naturally lighted basement, that you can develop for your own needs. A large carport is attached to the house and the driveway is paved. Asking price is $59,000 but owner would like to move so make him an offer.
656-5584 TED PHILLIPS 656-5337

AFFORDABLE STARTER

Cozy, very neat one-bedroom house on quiet street in Langford. Just a five-minute walk to all shopping and transportation. Well kept garden and lawn. Make effort to view at $34,900.
SHAUN HOWEY 478-5561 383-2763

WHY PAY MORE

When you can purchase that new home for $10,000 to $15,000 "less" than similar homes in the greater Victoria area? 3-bedroom homes, some with sea views, most have full bsmts. Located in our lovely Broome Hill subdivision in Sooke. Close to golf, fishing and nature. For more information please call:
BILL LEWIS 478-5561 478-5818

LOG CABIN + 12.35 ACRES

Located on Becher Bay Rd., this lovely cabin and acreage could be that property you have been looking for. Property borders on East Sooke Provincial park and is close to 3 marinas. Good holding property with good potential. Asking $85,000, try your offer.
BILL LEWIS 478-5561 478-5818

ROOM TO GROW!

Large family home, 5 bedrooms plus den. 3 bathrooms, full bsmt., 2 fireplaces. All this and 2.72 acres (house is almost 1600 sq. ft. on main) could be yours immediately as vendor is anxious to sell. Reduced price is only $89,500 but try any reasonable offer.
BILL LEWIS 478-5561 478-5818

ONLY $43,900

Lovely retirement location close to Swan Lake and Woolco. 1 bedroom on main floor, heatilator fireplace in cosy living room. Large developed rec. room or 2nd bedroom in lower area. Needs rewiring before installation of electric stove. Presently has oil stove in kitchen. Secluded lot on dead end street.
DOUG COLE 478-5561 478-4494
MIKE RYLAND 478-5561 478-4761

IMMEDIATE POSSESSION

Spacious 1290 sq. ft. home with sea view. Extra large lot. Family-sized dining room. 3 bedrooms, en suite plumbing. Full undeveloped basement. Short walk to all schools. Absentee owner will consider offers on his reasonable asking price of $63,500.
DOUG COLE 478-5561 478-4494
MIKE RYLAND 478-5561 478-4761

FAMILY HOME

Nicely planned 2-bedroom home. Separate dining area and den. Large developed rec. room in full basement. Priced within the average pocket book at $55,500.
DOUG COLE 478-4494 478-5561
MIKE RYLAND 478-4761

GLEN LAKE

Extremely well-built 2-year-old 3-bedroom home. Upstairs highlighted by huge white stone fireplace shown to perfection by indirect lighting. Basement easily developed. Big Wrap around sundeck for those lazy days. Very reasonably priced at $58,500.
478-5561 DAVE REID 478-7375

V-A-L-U-E

V—Vacand and brand new,
A—Address 6831 Quartz Rd., Sooke.
L—Lot nicely treed.
U—Upstairs, 3 bedrooms, ensuite, etc.
E—Easily affordable at $51,900.
Full details and help with arranging financing from:
478-5561 DAVE REID 478-7375

NEW LISTING NEW SUBDIVISION

See it — You'll want it! This 3-bedroom quality-built home has attractive fireplace in living room. Sliding glass doors off dining room to sundeck. A real dream of a kitchen with custom cabinets, butcher block counter-top and beautifully built in breakfast nook. Close to golf course, shopping centre and school. Sunny Sooke, $55,000.
JOHN ROBINSON
478-5561 478-7041

OUR STAR LISTING

BROADMEAD EXECUTIVE: Beautiful butterfly design. One of the new homes in the exclusive Broadmead area commanding a spectacular panoramic view including the Olympics. Mortgage of $40,000 at 10¼ available if you qualify. Price $115,000. MLS 17274.
JOHN ROBINSON
478-5561 478-7041

250 HOUSES FOR SALE

BLOCK BROS.

OPEN EVENINGS and SATURDAYS

METCHOSIN 2 ACRES OF SECLUSION

This spotless 4-bedroom split-level home offers you everything — privacy, quality craftsmanship, a design that is different and functional, a truly gracious home in an attractive setting in a good area. city water supply, 3 bathrooms, 2 fireplaces, large 10 feet high rec room. If you appreciate quality, this home is for you. Asking $101,500.
JOHN ROBINSON
478-5561 478-7041

3 YEARS OLD

QUIET CUL-DE-SAC; Full basement home. Foyer entrance hall. Ground level basement with future development potential. 14x23 sundeck over carport. 1st mortgage of approx. $16,000 at 9¼% available if you qualify. A real bargain on today's market at 58,000.
JOHN ROBINSON
478-5561 478-7041

Tod Hackett Construction Ltd.

10 MILE PT.

(BAYNES RD. AT TUDOR)

2 NEW EXECUTIVE HOMES

3000 Baynes Rd. $129,000
3002 Baynes Rd. $139,000

EACH FEATURE:
—Large living and dining room
—Family-sized kitchen
—Recreation room
—4 bedrooms
—2½ bathrooms
—Laundry room
—Double drive-in garage
—Landscaped ½-acre lot

Open to View

WEDNESDAY
SUNDAY
2:00 p.m. - 5:00 p.m.
FOR MORE INFORMATION CALL
DON KING
384-1101, 477-5554
COURTESY TO REALTORS

FOR MORE Real Estate SEE DISPLAY Real Estate

Advertisements
11, 12, 13, 14 and 15

VIEWS! VIEWS! OPEN HOUSE SAT. 1 - 4:30 No. 404 25 GOV'T ST.

Two-Bedroom Condominium. Gorgeous Views From All Windows. Top Floor. The Chance of a Lifetime To Own Waterfront-View Property. Owner Must Sell and Will Consider All Offers on Asking Price of $55,900. Visit the Open House or Phone MARGUERITE OR TED HOBBS 477-9514 (office) 592-0022 (res).
CENTURY 21
Principal Properties Ltd.
4088 Shelbourne St.

Open Today

Wed.-Fri. 5-8 p.m. Sat.-Sun. 1:30-5

1486 EL NIDO

(North on Shelbourne)
3 bedroom, master en suite, separate dining, living room features fine stone corner fireplace. Full basement with roughed family room with fireplace, roughed bath and room for additional bedrooms. Walk to Mt. Doug park and beach. Fine family neighborhood. Trans. and shopping centre nearby. Ready for you now. HUDAC WARRANTY! BUY DIRECT FROM BUILDER AND SAVE! Call KEN McCANDLESS, KASAPI CONSTRUCTION, 386-6191 or 478-4606.

OPEN HOUSE 10188 BOWER BANK

Saturday and Sunday, 1-4 p.m. All offers considered for this immaculate, two year old home in Sidney. Featuring 3 bedrooms en suite, two fireplaces, fenced back yard, plus many extras. Owners anxious to sell. 656-5735.

BY OWNER
OPEN HOUSE SAT. SUN. 1-5
4344 WEST SAANICH ROAD
Very attractive inside and out, quality built 3-bedroom home, featuring expensive broadloom, white brick fireplace, with large living room and separate dining room. Utility room, fourth bedroom, workshop and drive-in garage in basement. Beautifully landscaped. Royal Oak-Glanford area. $66,900. 479-4710.

PRIVATE SALE
Older 2-bedroom, full basement, new roof and stucco exterior. Close to town and on bus route. Minimum down payment 10%. $51,500. Phone 384-1707 or 652-4170.

250 HOUSES FOR SALE

NEWSTEAD REALTY LTD.

1637 Fort St.
3200 Quadra St.

OPEN HOUSE NOW

$59,500 will buy this 3-BR. family home, relax this summer on the huge 11x24 covered patio. View with BRUCE HUTCHINSON
SAT. 1:00-5:00
7607 WALLACE RD.
598-5166 479-8429

OPEN HOUSE 1356 LANG SAT. 1:30 - 4:30

Close to all services. Quiet street, secluded garden, fruit trees. 7 Yrs. old, full basement. Asking $63,500. Offers please.
MARY JAMES
598-5166 386-9690

OPEN SAT. 1:30 - 500 3811 BLENKINSOP

Ideal for family with teenagers or for inlaws. Builder finished on 2 levels, 4 BRs, 2½ baths, 15 mths old. Lovely treed lot. Call
RAY SUTTON
598-5166 652-3586

SUBURBIA?

That means not in the city! This 1-year-old, 4-bedroom home has 2 fireplaces, 2½ baths, double carport, rec. room on cul-de-sac of fine homes. Reduced to clear at $64,900 MLS 16511
PHONE TODAY
HARRY GRAY
598-5166 477-9967

JAMES BAY

Top floor, 1-bedroom condominium. Must be sold. $27,500.
MARY JAMES
598-5166 386-9690

OPEN HOUSE FAIRFIELD 628 CORNWALL SAT. 1:30 - 4:00

1100 sq. ft. with 2 BRs, extra large LR with FP, DR and Family Kitchen. Asking $48,500.
STANELAND JOHNSON
386-8871 384-0994

CLOSE TO U-VIC

1138 sq. ft. no-step home. Large Living Room with FP. Extra large Family Room with FP, 2 BRs. Immaculate inside and out. Private Patio in beautiful setting. Separate Garage. $57,500. A real beauty. MLS. Call
STANELAND JOHNSON
386-8871 384-0994

OAK BAY BORDER MOVE RIGHT IN

1050 sq. ft. completely remodelled no-step home. 3 BRs, 1½ bath (master ensuite). Large Family Kitchen. Beautiful landscaping in rear. Separate Garage. Double windows. $54,500. MLS. Call
$54,500. MLS. CALL
STANELAND JOHNSON
386-8871 384-0994

$60,000 BRENTWOOD NEAR THE BAY

This 3-BR home is on a beautiful 85x150 ft. lot. Nice kitchen with sundeck off separate DR and LR with FP. Full bsmt., partially finished. Assumable $29,500 amort. at 9¼ per cent, 2½ yrs. new.
386-8871 SHANE BEFURT

CALL 598-5166
CALL 386-8871

Delphi Opportunity Corporation

SALE BY BUILDER
OPEN HOUSE
MON.-FRI. 6-8 P.M.
SAT. and SUN. 1 - 5
PHONE 479-7935 (LONG RING) OR 385-7139 OR 592-0291
3 modern homes on new low traffic crescent, 5 min. drive from Town and Country, 5 mins. walk to bus service and schools. All underground services — on Meridith Cres. (off Whiteside).

FAMILY STARTER
487 MEREDITH CRES.
2 bedrooms, 960 sq. ft. home, kitchen, dining and living room with fireplace, sundeck, second bath and 3-room suite with fireplace roughed-in in basement. Oil heat.

POST AND BEAM
496 MEREDITH CRES.
3-bedroom beam construction, 1182 sq. ft. kitchen, dining and living room with fireplace and view, ranch panel featured inside and outside, rumpus room, utility and one other room roughed in basement, 20 kilowatt electric furnace, built-in vacuum ducting. A generous building complete with carport and privacy screen.

A HOME FOR LIVING
483 MEREDITH CRES.
3 bedrooms, 1,664 sq. ft., dutch roof, kitchen, dining and living room with fireplace, sundeck, garage in basement, with roughed in plumbing for second bath and 2 room suite, plus utility room.

OPEN HOUSE
SAT. 1-4 P.M.
$68,900
1664 SAN JUAN AVE.
(OFF TORQUAY)
BRAND NEW
Four bedrooms with an exciting new floor plan, large breakfast area, 20x15 living room, attached carport leaves basement potential intact. Quality floor coverings and excellent workmanship. Over 1500 sq. ft. finished. Make your offer on Sat. and we will bridge finance your existing home.
BRIAN BUTLER 477-6534
CANADA TRUST 595-5171

BEAUTIFUL HOME IN COMOX, 1,350 sq. ft., 3 bedrooms, oak floors, basement, ½ acre fully landscaped, quiet prestige area, harbour and park view, $65,000. 112-339-4651.

CHAMPION REALTY LTD.
for Appraisals and Consultation
813 Fort Street 388-4477

250 HOUSES FOR SALE

OPEN HOUSES

Following list of homes will be open for viewing Sat. 2 to 4:30

2143 MALAVIEW

Excellent family home in nice condition. 3 bedrooms with family room in basement. Excellent buy at $52,900. MLS.
479-5932 RANDY COLBERT
385-9741

1982 ALLENBY ST. $84,900 WITH IN-LAW SUITE

Enjoy 2600 sq. ft. of living area in this 2-yr.-old custom built home. 3 bedrooms, 3 bathrooms, 2 fireplaces. Quality wall to wall carpet. Finished rec room with bar plus in-law suite. Utility with washer and dryer hook-up on main floor. MLS.
JOHN LUKAZ 592-1908

1874 ALLENBY ST.

Spotless 3-bedroom home features 12x16 living room with corner fireplace, unique dining area, finished rec room in full cement basement. Asking $62,500.
BILL McCARTER BOB GIBSON
592-3970 658-5153

3363 WILLOWDALE

(Wishart to Cairndale to Willowdale)
A perfect 3 plus family home built 3 years ago. 1200 sq. ft. on main floor plus a den and bedroom down. Roughed in rec room with fireplace. Large sundeck over carport. Landscaped lot. Asking $62,500.
BOB GIBSON BILL McCARTER
658-5153 592-3970

4403, 4405, 4407 TYNDALL

3 extra special new homes — 1250 to 1370 sq. ft. on main floor plus professionally finished rec rooms and bedrooms and baths down. It's well worth your time to see these quality homes. Priced from $79,250 to $86,250.
BILL McCARTER BOB GIBSON
592-3970 658-5153

1286 KNUTE WAY

A super 4-bedroom family home featuring 15'6"x14' living room with stone fireplace, in-line dining room, propylon twist carpeting, large covered sundeck. Well finished rec room with used brick fireplace, 4th bedroom and 4-pc bath down. 2-car carport. 84x100' landscaped lot. Financing to asking price $68,900.
BOB GIBSON BILL McCARTER
658-5153 592-3970

OPEN 1:30 - 4:30 4000 CENTURY

Immaculate 3-bedroom home. Living room has white fireplace, oak floors. Full high basement, rec room with bar. Double carport. Be my guest, will look at all offers.
JACK PARKER 598-8352

SHAWNIGAN REALTY LTD.
Shawnigan Lake 743-5311

$51,900
MILL BAY
Spacious 4-yr.-old home with 3 bedrooms. Half basement and carport, ½ acre lot with ideal secluded backyard. MUST SELL! Price substantially reduced.

$54,900
SHAWNIGAN LAKE
Beautiful 3 or 4-bedroom home in the Village. 2 years old, 2 fireplaces. Large master bedroom with bath, basement has roughed-in bathroom, family room, laundry room and bedroom. Could be made into separate suite. Bit lot 100x110 ft. Fenced for dogs.

$49,500
MILL BAY
Near new 1,200 sq. ft. no basement home on almost ¾ acre in area of all new homees. Cedar siding, larg master bedroom with bath. A BEST BUY.

$49,900
SHAWNIGAN
Brand new 1056 sq. ft. home with basement. Almost ready. 3 bedrooms, on large lot in the Village. Nearly finished, quality home by Regal Homes.

$64,900
SHAWNIGAN
1450 sq. ft. no basement home in almost 2 acres of cleared land. Superior new construction with aluminum siding and cemented crawl space.

$79,900
SHAWNIGAN
EXECUTIVE HOME OR DUPLEX. Vastly superior in every respect. Contractor's home with lake view. Built to suit large family or 2 families. Altogether 5 bedrooms, 2 fireplaces, 3 bathrooms. Aluminum siding, bay window.
743-5311 JOHN ETTEMA 743-2607
743-5331 MARIE MALBON 743-5145
Call Collect Anytime

Moody & Mason REALTY LTD.

YOU'LL BE PROUD

To entertain friends in this spotless 13-year-old home or enjoy a quiet sundowner on the secluded West-facing deck. Two bedrms. and den on main, third and fourth bdrm. with 3-pce. plmbg. in nicely developed bsmt. Immaculate throughout. Pleasant private rear garden, it's near Gov. House. ONLY $67,800.
386-7771 PETER MASON 477-9318

COUNTRY HOME Open 2 - 4 Sat.

3569 Happy Valley Rd. If you think "a day in the country is worth a week in town," then this is for you. An acre of good flat land, a barn with hay loft for a horse or two, a 3-bedrm. home with large recreation room upstairs! It's a fun place for the young family. ONLY $65,900. M.L.S.
386-7771 PETER MASON 477-9318

Just Listed Strata Title Duplex

It's brand new and just right for the fastidious but economy-minded. Plush broadloom thruout main floor, attractive open fireplaces in living and recreation rooms. Two bedrms., lots of space for two more. Call now and choose your side. ONLY $59,500. M.L.S.
386-7771 PETER MASON 477-9318

4039 DAFFODIL PLACE

(OFF MARIGOLD)
Brand new duplex with privacy (on separate lot), 1264 sq. ft., 3-bedroom 1½ baths home with washer, dryer, stove, fridge, fireplace and carport. Asking $52,674. For viewing call 479-8511 after 12 daily except Friday.

GLANFORD AREA

Large, quality built home with main floor and upstairs, 2 bathrooms, 2 bedrooms on each floor, minutes from downtown Victoria. Large bright kitchen with eating area and plenty of cupboards, spacious dining room, living rm. with Heatilator fireplace, hardwood floors, full high basement with den, carport and large sundeck, situated on large treed lot, fenced at rear. Asking $64,500. 535 Agnes Street, 479-3134.

LORENZEN REALTY LTD.
50 Bastion Sq. 383-4151
FOR URBAN, SUBURBAN AND RURAL PROPERTIES. RELY ON EXPERIENCE.

CEDAR HILL AREA, OLDER home for sale, 1200 sq. ft., 4-bedroom, fireplace, mid $40,000. 383-0837.

2826 SCOTT ST., OPEN HOUSE, Saturday, 1-5. Small but solid, 2 bedroom, full basement house, $40,000. 658-8459.

BEAUTIFUL HOME IN COLWOOD. Must be seen to be appreciated. $64,900. 478-7045.

250 HOUSES FOR SALE

Douglas Realty Ltd.

12 CENTENNIAL SQ. 385-8784

OPEN HOUSE
674 POLYANTHUS
TUES. to SAT.
1:30-5:00 P.M.
(or until sold)
4 bedrooms, 2 full bathrooms, 4 yrs. old. Wall to wall and fireplace in living room, family dining area —large sundeck. All for only $62,900. MLS 16287.
385-8784 DOUG RELF 479-5761

OPEN HOUSE
4120 GORDON HEAD RD.
THURS. AND FRI. 7-8:30
SATURDAY 1:30-4
Take this opportunity to view a most desirable property. 2 bdrms, attractive living room with fireplace, kitchen with eating area. Beautiful garden, fruit trees, small fruits, etc. Large lot with privacy, close to all amenities. MLS. Asking $62,900. In attendance:
ANNA CHANDLER
385-8784 384-6939

$44,900
GORGE VALE AREA
Clean, compact and ready to own. 2 bedroom no-step home, immaculate inside and out. Located on cul-de-sac convenient to bus line and golf course. Lovely to live in — ideal to rent.
385-8784 DOUG RELF 479-5761

COZY COTTAGE
Attractive 2 BR, with full basement in Jubilee area — pleasant street, close to all amenities. Small entrance hall leading to fully carpeted L Rwith fireplace — 4-pce. bath; kitchen with ample cupboard space, and separate laundry room. Small dinette. Landscaped 57'x120' lot with separate garage. Make your offer on asking price of $55,000.
385-8784 JOAN HOPPER 652-3103

TO SETTLE ESTATE
IMMED. POSS.
4½ room, stucco bungalow, ideal for retirement. Thermostat controlled heat in every room. Clean and bright. Sep. garage and workshop. Clear title. Asking only $46,500.
M. WARAWA 382-3088

DRIVE BYS:
1427 TAUNTON: Dandy 2 bedrm. home High bsm't with a third bedrm. Modern plumbing and wiring Spic and span. ML $49,900.

2412 CEDAR HILL RD: R-2 zone and suited to duplexing. Solid 3 bedrm. home with over 1270 sq. ft. 2 fireplaces. All updated and beautifully maintained. Extra high bsm't. Early occupancy. Incl. 4 appliances. ML $62,500.

2952 GOSWORTH: 4 bedrms., full high bsm't. Good location near Simpsons-Sears.

4350 ELNIDO PLACE: Suitable for in-law suite. Year old custom built home, over 2400 sq. ft. finished living space with 4 bedrms., 2½ baths., 2 fireplaces. All the advantages of thermopane windows, elect. heat and aluminum siding. Excl. $84,900.
385-8784 MARY McGUIRE 479-7668

ELEGANT HOME FOR THE FAMILY NOW $145,000

Situated in high view location on Oak Bay border. Very substantially built in the Tudor style to design of well known Architect. Contains spacious L.R., D.R., Den, Conservatory, 5 bedrooms plus, in-law suite, and the usual offices. Double garage, through drive, and attractive fenced garden. Phone Mr. Leverton for details or viewing, at 385-8012. (MLS).

JUST LISTED N. OAK BAY

Very well kept and spacious modern family home. This house features ae good sized Music Room (Den) off living area. A bright and large family room cum kitchen with extras. 3 bedrooms, 2 large recreation rooms (1 has F.P.). 1½ bathrooms and Laundry. Nice 75x175 lot. (New MLS).
PRICE $99,500

NEW LISTING S. OAK BAY

This is a good family home of 8 rooms, plus loads of storage space. Heated by Oil fired Hot water. Nice sunny lot near all schools for younger children. Hurry! At this price it should soon sell. Phone for details. (New MLS).
PRICE $65,000

LEVERTON REALTY
385-8012

Century 21 REAL ESTATE
SUBURBAN REALTY LTD.
2684 Sooke Rd. (Colwood)
478-8316

OPEN HOUSE

482 Constance Ave.
1 to 4:30 p.m.
Sat., July 10th
$41,500
MLS 17684
2 bedroom, basement, fixer-upper. Large kitchen with pantry, nice yard. On duplex zoned lot in Esquimalt near the water. A little imagination and this could be a cute and cosy home. All reasonable offers considered.
NORA LINDSAY 384-8531
TOM DUNCAN 477-2462

WILLS and WONNENBERG REALTY LTD.
1318 Esquimalt Rd. 384-0581

Old and Beautiful

—1907 HERITAGE type family mansion that can be duplexed.
—DISTINCTIVE inside and out featuring a turret, winding banister staircase, 2 fireplaces, sliding panel doors with all woodwork in REMARKABLE condition.
—Located near enough to town to be considered as RESIDENCE PLUS BUSINESS opportunity, exceptional as antique display.
—MLS listed at $87,000. Phone 384-0581.

Different

—MODERN open plan, 3 bedrooms, no basement.
—LARGE lot with PRIZE-WINNING vegetable garden, QUIET street, near all amenities.
—Priced at $55,750. MLS. Ph. 384-0581.

Red Brick

—REVENUE producing turn of the century Up-Down DUPLEX.
—IMPRESSIVE structure that could be restored to original dwelling.
—Located at 1423 VINING ST. MLS Asking $54,500.
FOR SHOWINGS AND MORE INFORMATION CALL RUBY REID OR CLARENCE WONNENBERG AT 384-0581 (24 HRS.)

250 HOUSES FOR SALE

BICO

BOORMAN INVESTMENT CO. LTD. — 386-7521

CONTRACT BUILDING
Want a home built on your lot? We have quality contractors available to build your home to your plans and specifications. If you are thinking of building call BOORMAN INVESTMENT CO. LTD. 386-7521.

OPEN HOUSE
2855 FIFTH ST.
FRI. 6-8 P.M.
Sparkling, clean stucco, 2-B.R. home with separate dining room and beautiful finished large rumpus room in high basement. Pleasan view from living room. Within walking distance to all amenities in Quadra and Hillside area. $53,500.
386-7521 O. ZACHARY 592-2265

OPEN FRI. and SAT. 1-4
SEA AND MTN. VIEWS
7880 SIMPSON RD.
(OFF MT. NEWTON X RD.)
Believe me, this sparkling and attractive new home must be simply the very BEST BUY around! Because the builder didn't pay a ransom for this lovely VIEW lot, the price is right! Three bedrooms, one en-suite with walk-in closet, view living room with raised hearth rock fireplace, roughed-in rooms down, plus toilet and dryer connections. Wrap around SUNDECK over double carport on an 80' frontage lot. Panoramic views on all sides. Sea, Mountains, and valleys! We are not asking $100,000, but only $59,500, so give it a quick thought!
386-7521 PHIL SIMPSON 595-1863

OPEN FRI. and SAT.
2-4
9568 EPCO DRIVE
A well maintained, 5-year-old, 3-BR home with full basement and extra room plus garage under. All cash offers to $55,000. Exclusive with TED KAY by appointment with tenant, 386-7521, anytime.

OPEN HOUSE
SAT. 1:30 - 4:30
1136 CALEDONA
Very good value here. Stucco, well kept 3-bdr. home. Nice Living Room and Large Dining Room with Wall-to-Wall Carpet. Family sized modern kitchen. Full Basement, Deep Lot, Best Opportunity for those who like to be close to Downtown and to own the Property with Good Potential.
$53,000. MLS 18084
O. ZACHARY 386-7521 or 592-2265

REDUCED TO $62,900
643 KENNETH
(Off Glanford)
MUST BE SOLD

OPEN HOUSE
SAT. 2-4
Don't miss this 4-bedroom, 2 bath beauty, ideal for the young family starting out. Situated on a large corner lot with fenced backyard close to all amenities, including a Saanich Park. This three year old home is one of the best values on todays market. For prior viewing contact.
PETER DUECK or MIKE WESTON
656-6060 386-7521 598-3955

OPEN SAT. 1:30 - 4:00
30 HOWE STREET
FAIRFIELD BY THE SEA AND PARK
DEN WITH FIREPLACE
Charming bungalow in an unbeatable location. Nice living room with fireplace, bay window, and HW Floors. Separate dining room, den with fireplace or 3rd bedroom. Two other bedrooms are a good size and 4-piece bath. Separate garage and full basement. Excellent Financing. MLS. $64,500.
MRS. MARILYN SECORD
386-7521 592-2105

POPULAR
CORDOVA BAY
OPEN SAT. 2-4 P.M.
5218 BECKTON ROAD
Very attractive two-level family home with big wraparound sundeck on high wide view lot on quiet safe cul-de-sac near school and good shopping. 4 BRs and Den, 2 Bathrooms, 2 Fireplaces, 26x17 RR and 11x10 Ldy. Well priced at $83,500. Early possession. (Off Walema off Cordova Bay Rd. near Fable Cottage.
386-7521 JOHN PLATT 383-2700

CLOSE TO SEA
In Fairfield. Immaculate throughout. 2 BR home with large dining room and spacious living room. Full basement separage garage on beautifully landscaped lot in Quiet Residential Area. $55,000. MLS 1735.
O. ZACHARY 386-7521 or 592-2265

FRESH AIR
PENINSULA
NEAR PROSPECT LAKE
OVER 2 ACRES
BEAUTIFUL PROPERTY, ROAD IN. PEACE AND QUIET. $44,900. MLS.
CALL JOHN HOLMS AT 386-7521

CHARACTER HOME
VICTORIA
Smith Hill. Oak Floors, beamed ceilings. Brick fireplace, stained glass windows. Octagonal master bedroom upstairs. Olympic views, views of straits. 3 bedrooms and den-sewing room. Dining room with built-in buffet. $65,900. MLS. Call JOHN HOLMS at 386-7521.

SIDNEY
Brand new. Nearing completion. Good floor plan. 2 bedrooms on main floor. 2 fireplaces. Could have 3rd. bedroom and bathroom downstairs. $61,500. Call JOHN HOLMS at 386-7521.

EXTRA LOT
SIDNEY
Immaculate 2-bedroom house, plus 18,000 square feet of land. Easily subdivided. Quiet pleasant location. $68,900.00 Offers accepted. Call JOHN HOLMS at 386-7521.

ROCKLAND TUDOR
$115,000
MUST BE SOLD
If you are looking for family accommodation in the Rockland area, see this home. It offers over 2,000 sq. ft. including 5 bedrooms, family room off kitchen, separate dining room, rec. room, double garage, and a large 193 ft. lot. This home must be seen to be appreciated. MLS. Call today. All offers will be considered.
PETER DUECK or MIKE WESTON
656-6060 386-7521 598-3955

OAK BAY SEAVIEW
412 QUEEN ANN HEIGHTS
ESTATE SALE
A most desirable location and a very interesting contemporary home.
PETER DUECK or MIKE WESTON
656-6060 386-7521 598-3955

643 KENNETH
$64,500
Today's best buy in the popular Glanford area. Only 3 years young, family room off kitchen and a large fenced corner lot, adjacent to park. Call today.
PETER DUECK or MIKE WESTON
656-6060 386-7521 598-3955
1111 Government St.

OWNER TRANSFERRED. HOUSE for sale in Jubilee area, $46,000. Living room, dining room, kitchen, 3 bedrooms, 1 bathroom. Fully carpeted, basement half finished, low tax. Immediate occupancy. No agents. 595-5654 for Charles Chan, 9 a.m.-2 p.m. for appointment.

OPEN HOUSE, 9:00 TO 5:00 P.M. Saturday and Sunday. One of the best townhouses around, 2 full baths, 3 bedrooms, large rec. room and much more. Good-sized yard. $18,000 cash to mortgage of $38,000. Come and view at 25-4051 Shelbourne Street, 477-2769.

250 HOUSES FOR SALE

the Permanent

1125 DOUGLAS ST. and 3647 SHELBOURNE ST.

North Saanich

Rural serenity, peace, quiet. The bungalow has 2 BRs main and 2 down in developed bsmt. Of particular interest to the hobbiest is the vast 30x30 garage-workshop. The lot is over an acre, 180' frontage, the residence is so situated that most of the lot is to one side and should permit your having one horse if you desire. The price has been adjusted to run firm and reasonable $82,500 clear title. Possession Oct. 1st. Call JOHN RUSSELL for appointment to view days 477-0141 or nights, 592-3248.

Owner Transferred 3 Level Split

Owner anxious to sell this large family home on large lot. Sunken LR with floor-to-ceiling FP, guest dining, sundeck off, 5 BRs, 1 full bath and ½ bath ensuite. Lots of parking. MLS No. 17642. $69,900. Contact ELSIE O'BRIEN, 477-0141 or 477-5470.

Gordon Head Rancher

Very nice 3-BR home. Spacious LR, brick FP, DR opening to large sundeck, cheery kitchen with EA, rec. room with FP in FHC bsmt and extra room for development, plus drive-in garage. Large lot, beautifully landscaped, situated in area of good homes. To view call now. Asking $81,900. ELEANOR BRAY 477-0141 or 592-1180. MLS 17643.

Rancher

Over 1600 sq. ft. in this 3-BR ranch style home. Includes FP, family size kitchen, WW, bsmt, attached garage. Beautiful park like setting on ¾-acre of lawn, shrubs and trees backed on to Royal Roads forest. MLS. $74,900. BILL BROOKS 477-0141 or 478-3197.

Open Sat. 1:30-4:30 823 Ellery

New listing. Very neat 2 Br stucco bungalow. Eating area off kitchen. Oil furnace in bsmt, 100 amp service Lot 50x120, separate garage. Price $41,900. MLS No. 17976. Try your down payment. Call TED SMYTH, 477-0141 or 477-5617.

Beautiful Brentwood Bay

New listing, $57,900. See views from this newly decorated home. Featuring bright sunny kitchen with sundeck off, LR has FP and L shaped DR, 2 BRs, partially finished bsmt.

4119 Hawkes Good Starter or Retirement

Just off Carey Road, near schools and transportation. 2 BRs, bright LR that has FP, DR, kitchen has eating area, utility room, nice level lot, attached carport has storage area. Priced at $51,900.

3604 Quadra $57,900

Convenient and centrally located is this spacious family home featuring a delightful large kitchen with sundeck off, separate DR, LR has FP with W-W, 2 BRs on main floor and 2 BRs down, possibility of extra BRs in loft, large fenced lot, major appliances included.

For further information on the above three ads, please call DOLORES MILES, 652-2735 or 477-0141, or ERNEST WILLDEN, 383-0640 or 382-9191.

A Dream

Executive home, large lot, quiet cul de sac. Over 1600 sq. ft. main, cameo marble full facing wall FP in sunken LR, custom built cabinets in kitchen, 3-pce ensuite with walk-in closet and powder room, open foyer entrance with elegant curved stairway, rock work and iron craft used in taste, 3 BR, 9 foot high bsmt, ready for further development. Extras and extras at $94,500. Call now.

Thetis Heights

Over 1,300 sq. ft. main. This is a must sell and see home. Almost ¼-acre lot, well landscaped. Partially finished bsmt. Only $62,900.

Hillview Gordon Head $68,900

New 3 BR bi-level with 20 ft. sundeck facing south. Views of Mt. Doug and valley. Located on cul de sac, landscaped and ready for your family. 3 Brs on main and room for more down. New MLS.

Res. Building Lot Torquay Drive

65x120 foot site in pleasant area of Gordon Head. Terms to responsible party. Note this vacant site is not in a sub-division.

Kids' Paradise

Mother can relax in this 2-year-old 3 BR townhouse knowing her children are safe in the cul-de-sac with the playground and heated swimming pool. This is an end unit with 540 sq. ft. up and down, and priced at only $49,000. MLS No. 16561.

Cadboro Bay No-Step Bungalow

Lots of room in this easy care 3 BR brick and shake home across the street from the beach. Priced at only $63,500 with financing available if necessary and yet you can occupy immediately. MLS No. 17762.

For further information on the above ads, please call MANUEL LOPEZ 384-9150 or SANDY CRAW... 477-1561 or 477-0141.

Open House Evenings Wed., Fri. 7-9 P.M. 584 Agnes Street

3 bedroom, full basement home which requires redecorating and some repairs. Located just off Glanford with a 61x130 ft. lot. MLS Asking $52,900. HEATHER GAMMON 382-9191 or 385-8814.

Open House Sat. 1:30-4:00 6816 West Saanich Road

A small 2 bedroom bungalow on .04 of an acre of fruit trees, grapes, raspberries and garden, small chicken coop and large building for storage. Ideal for retireds or young couple who like gardening. Ideal location for a roadside stand. Asking $49,500. HEATHER GAMMON 382-9191 or 385-8814.

Ardmore Brand New Beauty

A delightfully bright home on treed acre. 3 bdrms... heavy shake roof and cedar siding, built-in ... top stove and wall oven ... fireplace ... for quick sale ... GRAY LAITE ...

411 Sue Mar Place Colwood off Painter Road Reduced to $64,500

3-bedroom, 1 year old meticulous home, landscaped property. Easy financing. SID HASLAM 477-1994 or GRAY LAITE 656-5267.

Mini Farm

Lot size 80x200. Large garden, fruit trees, berries, over 20 fir trees, chickens, goats, etc. plus a 3-bedroom full basement home. Full price $59,900. RICHARD RHODES 382-9191 or 479-9241.

250 HOUSES FOR SALE

the Permanent

1125 DOUGLAS ST. and 3647 SHELBOURNE ST.

Open Thurs., Fri. 6-8 P.M. 169 Beechwood

Lovely fairfield home close to beach. 2 or 3 bedrooms, beamed ceilings in living room, separate dining room, full basement. Asking $57,500. Good financing can be arranged. ANNE HOPKINS 478-0486, IRENE VAN 384-9191, OFFICE 382-9191. ML

New Listing

Sidney — 3-bedroom full basement home, quiet area. Full price $57,900. R. W. RHODES 382-9191 or 479-9241.

Gorge Area

3-bedroom home. Gorge Area with detached garage. $2,400 down will handle. R. W. RHODES 382-9191 or 479-9241.

4-Bdrm. Home

Owner "screams" SELL. Just bring me an offer ANY offer. 4-bedroom, full basement, completely renovated, new wiring, plumbing, hot water tank, roof, heating, etc. plus double insulation. Low, low down payment. How about $1.00 down. R. W. RHODES 382-9191.

Must Sell

Attractive stucco 4-bedroom (1 down) full basement bungalow situated at 2090 Shakespeare on a high landscaped lot. This home is well built with plaster finish, large living room with fireplace, 4-pce and 2-pce baths and rec. room with bar. Asking $69,500. New MLS. Details and viewing with HERB McDANNOLD or GLEN McDANNOLD 382-9191 (24 hours).

Large Property Small Price

The perfect retirement or starter. One owner 2-bedroom home, sea glimpses, nicely landscaped 83x160 property in Esquimalt in an area of fine homes. Just $54,000. EXC. GRAY LAITE 656-5267 or SID HASLAM 477-1994 or office 382-9191.

OPEN HOUSE Sat. 1:30-4:30 Mon., Tues., 7-9 3394 Hatley Drive

New 3-bedroom quality home on 73x116' lot. Room for dishwasher in kitchen with eating area. Separate dining room, living room with fireplace. Ensuite in master bedroom. Bsmt. R.I. area for rec room with F.P., 3 pce. bath and 2 extra bedrooms. Asking $69,900. Courtesy to all agents. HEATHER GAMMON, 382-9191 or 385-8814.

$49,900

2 bedrooms, full basement, sep. dining. Living room with fireplace. Large, level lot on cul-de-sac. 5 blocks from Town and Country Shopping Centre. Well treed large level lot. For more information or viewing call ERNEST WILLDEN 382-9191 or 383-0640 or DOLORES MILES, 477-0141 or 652-2735.

Gordon Headliner $82,500

Nicely located with Arbutus trees behind the fenced garden. Finished on 2 levels, 2½ baths, 4 (could be 5) bedrooms and surprise in-law accommodations. Near everything and possession can be July 15th. MLS. GRAY LAITE 656-5267 or SID HASLAM 477-1994.

Uplands Beach Dr.

Beautiful 2,820 sq. ft. Rancher on property landscaped second to none. New W-W carpeting, 3 large bedrooms, rec room, den with fireplace, 2 bathrooms, designed for electric heat. Shake roof, double carport. EXC. $139,000. SID HASLAM 477-1994 or GRAY LAITE 656-5267.

Cordova Bay Seaview

Marvelous 3-bedroom home in meticulous condition located on prime seaview property. W-W over H-W floors, 2 bathrooms, lower level finished by a professional. Drive-in garage, all windows screened. 13 years old, full wall fireplace in living room EXC. $89,500. GRAY LAITE 656-5267 or SID HASLAM 477-1994.

A Four-Letter Word

"Nice" This home is nice, because it has it all — 6 bedrms, 3 baths, carport, rec room with fireplace, large modern kitchen, etc., etc. Close to schools, bus and shopping $69,900. Call me today. TED PINFOLD, 377-7742 or 382-9191.

Executive Quality

The imaginative design complimented with meticulous workmanship separates this home from the usual. Generous room sizes throughout this 3-bedroom, 2 full bath bungalow with luxurious carpeting. F-C cameo marble rock F.P., marble hearth, kitchen aid D-W, thermopane windows, electric heat, attached double garage, hand split shakes, etc. Immediate possession offered on the $97,000 asking price (ML17639). View with HERB McDANNOLD or GLEN McDANNOLD 382-9191. (24 hours.)

Canada Permanent Trust Company

Investors

SYNDICATE REALTY LIMITED
620 BROUGHTON 386-7721

CITY $49,950

Just listed this cozy 2 BR bungalow in very good condition with 2nd bathroom and 3rd BR finished in the full basement. Seperate garage and quick possession. To view or for more information call Leo Pigert or Evan Williams 386-7721.

DELUXE 2 BR. APT. HOME $52,900

Secluded ground floor — overlooks beautiful garden and trees. Kitchen has stove, fridge, dishwasher. Spacious LR-DR combination. One 4-pce. and one 3-pce. bathroom. 3 sliding glass doors, 2 patios — very secluded. Indoor swimming pool — games room — whirlpool — sauna — hobby room — lounge — library and tennis court, everything to make life enjoyable. In the very desirable McKenzie Quadra area. Assessmt. $50.75 mth. To view, call Pepe Browne or Leo Pigert, 386-7721 (24 hrs.).

PANORAMIC VIEWS IMMEDIATE POSSESSION

On this brand new executive home, built on no-expense spared basis for the discriminating buyer. 2,400 sq. ft. fully developed. 4 bedrooms, 3 bathrms, 3 fireplaces, full dining rm. Dream kitch. with appliances Spacious sundeck, double garage. Many extras too numerous to mention. Luxurious broadloom and draperies thro'out. High scenic location in a Park-like setting just minutes from town. Price $155,000. To view phone:

... HOLLAND REAL ESTATE 592-9781 or 386-1616
RITHET AGENCIES LTD.
R. JOHNSON W. MICHAELS 382-4251

GORDON HEAD $47,500 3 BEDRMS. 6 YRS. OLD

First time advertised, 2 homes, $47,500 — for each side of Strata-Titled duplex. Completely redecorated, new carpet. Building in excellent condition. Beautifully treed lot, very close to Gordon Head Recreation Centre. Low down payment, immediate possession if desired. Call owner at 477-6062 or 477-6534.

250 HOUSES FOR SALE

Green Acres

3½% EXCLUSIVE RESIDENTIAL
HENDERSON REALTY 385-9741 Anytime

OPEN HOUSE SAT. 3-5 3950 EMERALD PLACE

(McKenzie and Gordon Head Rd.) 3-bedroom, split-level in deluxe area. Developed basement and lots of extras. $61,900.
KEN IVERSEN 477-5641

MT. TOLMIE IN-LAW SUITE

Well maintained — 3-bedroom, 1635 sq. ft. home on terraced landscaped lot. Charming 16x24 living room, 10x16 dining room with views of city. Modern kitchen includes recently purchased stove, fridge, dishwasher, new sundeck. A bonus downstairs, there are 2 one-bedroom suites complete with kitchen, living rooms, baths and separate entrances. Also utility room, workshop down and extra wash room. 2-car carport and extra parking. Large level attic for storage. Asking $117,500. MLS.
BILL McCARTER 592-3970 BOB GIBSON 658-5153

4 APPLIANCES INCL. ESQUIMALT GEM TRY YOUR OFFER ON ONLY $52,500

Spotless 2-bdrm. full basement home. Good size rooms, fireplace, large sundeck and fully fenced yard. Vendor is anxious to sell. Drive by 1245 Lyall St. then call
385-9741 BUD HUDSON 479-3849

MOVE YOUR LARGE FAMILY RIGHT IN CHARACTER HOME

Completely renovated and done in very good taste. This home is actually a legal duplex but is presently used as single family. Close to everything and offers everything. Please call to view, then make your offer on realistic asking price of $79,900.
479-3849 BUD HUDSON 385-9741

POPULAR NORTHRIDGE DRIVE BY 4254 EASTRIDGE CRES.

One year new, contemporary styled beauty in area of new homes. Quality, fridge, range, dishwasher and drapes included. Near treed park and has greenbelt at rear. To view, call today.
479-3849 BUD HUDSON 385-9741

REDUCED $4,000.00 GRACIOUS LIVING

Elegant formal home, ideal for the young executive or retired couple wishing the finest in quality and location. Two bedrooms, 1400 sq. ft. main floor, full basement with rec. room. Asking $85,000. See with:
J. G. McCORMACK 592-6214 C. W. ARNOLD 592-6454

REDUCED $4,900.00 UNIQUE

No other house looks like this one inside or outside. If you are young at heart and have an artistic flair, this house will appeal to you. Three bedrooms, lovely basement rec. room, outdoor swimming pool and large 90x142 lot. Now asking $75,000. See with:
C. W. ARNOLD 592-6454 J. G. McCORMACK 592-6214

REDUCED $4,000.00 NO DRIVE BY

This home must be seen to be appreciated. Three bedrooms modern kitchen and bath, separate dining and living rooms on main floor and lovely rec. room, washroom, utility and extra bedroom on the lower level. Now firm at $49,900. See with:
J. G. McCORMACK 592-6214 C. W. ARNOLD 592-6454

$49,900 3 BEDROOMS

Brand new strata duplex over 1290 sq. ft. finished living area consisting of 3 bedrooms, 1½ bathrooms, living room with brick fireplace and separate dining room. The 82x144 lot provides each side with a good size garden. Located one block from beach, in Brentwood. For viewing call:
FRED SUTTON 652-1857 — HOWARD TOMLIN 477-1327

UNIVERISTY TOWN HOUSE

Three bdrm., very attractive town house within walking distance of the University. 1300 sq. ft. with excellent floor plan for comfort and convenience. Two baths, living rm. with Acorn fireplace, nice dining rm., galley kitchen with utilities off. Small private garden with access from living rm. Parking for three vehicles, fenced play park for children. New list at $54,500. Address is 1-1701 McKenzie. Cedarwood. View by appointment with Humphrey Golby 592-6730 or Orville White 592-7220.

DO YOU NEED?

A family home with plenty of space for family comfort and a wonderful big garden lot. 3 or 4 bdrms., extra large kitchen with ample dining area and utility off. Nice living room with bay window and fireplace. This home is spotlessly clean and a pleasure to show. Low taxes and vendor will carry some secondary financing to good covenant. Realistic GREEN ACRES price of $49,900!!! Humphrey Golby 592-6730 or Orville White 592-7220.

FAIRFIELD

Close to sea. Attractive 3-bedroom home in a most desirable area. Full basement, sensibly priced at $57,900. MLS. To view call:
HOWARD TOMLIN 477-1327

BEST BUY CLOSE TO SEARS CEDAR HILL GOLF COURSE

Newly listed bungalow in very good condition. 3 bedrooms, rec. room, huge sundeck, large private lot, 9 fruit trees, separate garden area, quiet street. Range, fridge and drapes included. All this and more yet only asking $51,900. Hurry and call:
BUD HUDSON 385-9741 or 479-3849

SIDNEY $57,900

Spotless 3-bedroom family home on a fully serviced lot. Completely developed basement has family room, den and a second 4-pce. bath. MLS.
FRED SUTTON 652-1857

LAKEFRONT, 1250 SQ. FT., 3 bedrooms, Florence Lake Road. 478-6268.

250 HOUSES FOR SALE

Century 21 REAL ESTATE PRINCIPAL PROPERTIES
4088 SHELBOURNE
477-9514

LOOK! IS YOUR NEW HOME HERE?

$189,000 LUXURY FAMILY HOME

3 yr. old home on 12.5 acres of total seclusion 10 min. from town. Barns, pond, meadow. 3500 sq. ft. of elegant living. Vendor may help finance. Well below appraised value. Ross Butler or Marion Lund, 477-9514 479-7994. MLS

$99,500 GORDON HD. NEAR SEA

Absolute best buy. Nearly 1900 ft. of immaculate split level living on over 1-3 ac. verdant mature lot next to beach access. Views of straits and Mt. Baker from this Garden of Eden. Ross or Marion, 477-9514, 479-7994.

$98,500 UNRIVALED 2 AC. VIEWS

Brand new below appraised home awaiting first occupants. 2800 ft. of finished luxury in rural Happy Valley, Ross or Marion, 477-9514, 479-7994.

$88,500 GORDON HEAD OPEN BEAM

Better Homes and Gardens type home on 12,000 ft. lot of very extensive mature landscaping in quiet area near the sea. Very serene area of superb homes. Ross Butler or Marion Lund, 477-9514, 479-7994. MLS.

OPEN HOUSE FRI. AND SAT. 2-8 P.M.

2065 AVONDALE (OFF HENDERSON)

Immaculate 3-4 Bdrm. Lg. Family Rm With F.P. Secluded Fenced Yard. A Lovely Family Home in a Lovely District. Reduced For Quick Sale. $102,900. To View Anytime. MLS. Hugh Munro, 477-2803, Jean Lambert 656-3426.

DELIGHTFULLY DIFFERENT

Custom Built Home on ½ Acre With 90' Of Sandy Beach. Panoramic View Of Straits. 1076 Sq. Ft. Up and Same In Soon-To-Be Finished Ground Level. A Natural For Those Who Want Beauty, Seclusion and the Ultimate In Comfort. Asking $149,000. To View Please Call Clare Palmer 656-6827 or Jean Lambert 656-3426.

$169,000 NOW SPACIOUS FAMILY

Over 4000 sq. ft. Tranquil Split Level Living on 4.5 Ac. of park-like property with soccer field size lawns. Rural quiet N. Saanich. 2 huge swimming-watering ponds. Rose or Marion, 477-9514, 479-7994. MLS.

OPEN HOUSE SATURDAY 1:30-4:30

2236 TASHY PL. (Ebony Off Arbutus)

See this luxury family home tri-level. Completely finished 4 bedrooms, 3 bathrooms, large family room. 2 fireplaces, fenced and secluded backyard with 1000 sq. ft. patio. Attached double garage. Priced at $125,000. MLS.
HUGH MUNRO, 477-2803

OPEN HOUSE SAT. 1:30-4:00 P.M.

2399 STYAN AVE. CENTRAL SAANICH

Immaculate 3-4 Bdrm. Large lot (98x111) Rec. Room With Wet Bar, billiard room. A tastefully decorated home with 2300 sq. ft. of living space. Water and mountain views. Asking $79,900. TONY FAULKNER 477-9514 or 388-6275 (Pager 690).

CALIFORNIA RANCHER

1300 sq. ft. with 3 Bdrms., L-shaped living-dining rm. Large kitchen with utility room off, 1½ bathrooms. All rooms have wall to wall carpeting. Partial seaviews. Reduced to $64,500 for quick sale. Vendor will assist with financing. TONY FAULKNER 477-9514 or 388-6275 (Pager 690).

3542 REDWOOD SPACIOUS AND PLEASING

Are you looking or a large family home with 5 Bdrms. and den (or 6 Bdrms), 3 full bathrooms, Rec. Room, gracious living room and dining room, 2 fireplaces. Outdoor Bar-B-Q. Priced to sell at $124,900. Large assumable Mortgage. TONY FAULKNER 477-9514 or 388-6275 (Pager 690).

250 HOUSES FOR SALE

Century 21 REAL ESTATE PRINCIPAL PROPERTIES
4088 SHELBOURNE
477-9514

WATER-FRONT

3-bedroom home, Lochside Drive on large lot plus adjoining lot with easement to waterfront. Will sell separately. MLS.
Hugh Munro, 477-2803

WHITTOME'S
ROYAL OAK BRANCH
4520 W. Saanich Rd.
479-1667

FANTASTIC SEAVIEWS OPEN HOUSE FRI. 1:30-4 SAT. 2-4:30 4939 SEARIDGE (OFF HALIBURTON)

Offered to you at $118,000, this delightful, quality constructed 14-year-old home invites your inspection. 1,400 sq. ft., full basement, 3 bedrooms, 3 baths, private .73 acre lot.
479-1667 CATHY ATKINS 479-5427
479-1667 BRIAN BROWN 386-1234

OPEN HOUSE TONIGHT 7-9 P.M. 79 HAMPTON RD.

Large lot, small immaculate full basement home, separate 2-car garage. Immediate occupancy. $43,900 or near offer.
479-1667 EDITH GUTEMAR 598-7053

OPEN HOUSE SAT. 1-4:30 2625 LANSDOWNE

See display ad for this best buy in a large Uplands residence. Two properties for $198,000 or house may be bought separately. Courtesy to realtors.
479-1667 WILF DAVIS 568-8884

$43,750 OPEN HOUSE IMMED. POSS. DRIVE BY

1404 BAY ST. SAT. 1-4

Price reduced, charming 2 BR, bsmnt home, formal LR with FP, huge kitchen — lots of cuboards. LOW, LOW TAXES. Easy care lot:
479-1667 BRIAN BROWN 386-1234
479-1667 CATHY ATKINS 479-5427

DRIVE BY 4509 DURLING PL. (OFF ASH)

but please don't disturb — as beautiful in as out — quality and luxury throughout — 3 bdrms — 3 baths — sep. dining room — Spectacular living room with enormous stone FP. Down is games room — rec. room, sewing room (or bdrm.) Dble C.P., Lge., Lge. lot. Asking $135,000.
479-1667 LILLIAN HENDY 479-4938

I AM IN ROCKLAND

I have a beautiful ocean and montain view — a .3 acre lot offering seclusion because I have many trees. I have 2 small bdrms with beds, drawers and desk all built in just like ship bunks — a large dressing room off the master bdrm. with built-in dressing table, drawers, shelves — plus ensuite. I have an excellent kitchen — dishwasher — large eating area — comfortable room with FP off kitchen — could be living or family room. Downstairs I have a large living or family room — 2-pce. bath and laundry. I have hot water heating — 200 amp. wiring — workshop — garage and carport — plus lots of parking. I am very well biuit and have a wrap around deck with views to take your breath away. I am definitely not the aberage type of home, so if you like the unusual come and see me. I cost $117,500. Call LILLIAN HENDY, 479-1667 or 479-4938.

BRENTWOOD REDUCED

Located on a quiet crescent with underground wiring, this modern split level with 3 BRs, 1½ bathrooms, finished rec. room, was completed to owner's specs. with better quality carpets, floor coverings and lighting fixtures. Only 2½ years old and in spotless condition. Besides, it has a delightful rear garden of many shrubs, veg. patch, wooden screens. More for your money in Brentwood. Now $66,000. MLS. WILFRED DAVIS, 479-1667 or 658-8884.

J. H. Whittome and Co. Ltd. Royal Oak Branch

OPEN HOUSE Thurs. & Fri. 7-9 p.m. Sat. 1:30-4:30 921 RANKIN RD.

(OFF 1300 BLK. CRAIGFLOWER) This new 3 bdrm. home is the last one for sale in this small picturesque subdivision. The spacious living room has a beautiful floor-to-ceiling rock fireplace. The lower level features a white brick fireplace. Excellent financing at 10¾ per cent. Asking $72,900.00. COME ALONG AND VIEW THIS HOME WHICH IS CLOSE IN BUT GIVES THE FEELING OF SECLUSION.
388-9172 DAVE GIBSON 388-5647

FARMERS & MERCHANTS TRUST
"REAL ESTATE HAS A PRICE" "INTEGRITY IS PRICELESS" 731 FORT STREET

SOOKE $43,900 BRAND NEW

3 bedrooms, no basement home, completed September 1st. Acorn fireplace, wall-wall carpet, electric heat, on large corner lot in Broome Hill subdivision, low down payment, B.C. Second of $5,000 available. Check the prices in the same area and be amazed. No agents please. 642-3731 anytime.

250 HOUSES FOR SALE

LANSDOWNE Properties Ltd

OPEN HOUSE 1334 LYALL SAT. 1:30-4

Walk to work from this cozy, 2-BR bungalow. Large 16x18-ft. living room with fireplace. Full basement with walk out to fully fenced corner lot. In attendance: JOY HAMILTON, 592-2431 or 592-1190.

OPEN HOUSE SAT. 1:30-4:30 2315 ESTHER

Situated in Colwood just behind the golf course. Privacy in the charming back garden is one of the great features of this home. The lot is pleasantly treed and the sunny sun porch also has shady corners. There are four bedrooms, 2 bathrooms, a large living room and a large kitchen. This bright spotless 5-year-old home is one you should see. The high basement has framed in rumpus room, bathroom and workshop. Lots of parking for extra cars or boats. Asking $63,900. Try your offer. See you Saturday. PETER BARDON, 592-2431.

HANDYMAN SPECIAL $42,900

Plenty of character, 3 bedrooms, 2 fireplaces, near the sea and beaches. New MLS. GLENN NICHOLLS, 598-7689 or 592-2431.

SAANICHTON

Near bus and shops but with lovely rural views across farms to Mt. Baker. This Hucker-built, 1270 sq. ft. home is only four months old and beautifully planned and finished with two many fine features to list but priced well below replacement cost at $63,500, as vendors have bought, so drive by 8022 Galbraith Crescent then call me for an appointment to view and make an offer. JOHN WEST 592-2431 (24 Hrs.)

ONLY $46,900

But open to offers. This older but comfortable family home features a generous living room, dining room and kitchen plus pantry and bathroom on the main floor. There three bedrooms up and two in the basement. Modern furnace, piping and wiring. Situated just off Haultain. To view call: PETER BARDON, 592-2431.

2 BEDROOMS

Excellent retirement or starter home in excellent condition. Close to University and shopping and all conveniences. MLS.
JOHN WEST 656-5809 or 592-2431

$39,900 "HURRY OUT"

Large 3 BR home on corner lot has everything for your family. With 1170 sq. ft. giving you LR, DR, and family kitchen. Full basement. Vendor has purchased new home and MUST SELL. It's too good to miss. MLS ADELLA ZARFT 478-9607 or 592-2431. (24 HRS)

MINI FARM 10 ACRES

Large, modern, 3-bedroom home in semi-secluded country setting. Hip roof barn with good floor, hay loft and horse stalls, wired and with city water. Excellent riding ring. Other outbuildings. New MLS. Call now for information. ADELLA ZARFT, 478-9607 or 592-2431.

PACE Properties Ltd.
1640 Oak Bay Ave. 595-2413

OPEN HOUSES SAT. 2:00-4:30 GORGE

1. 3030 ALBANY ST. $52,900

Older, 1½-storey bungalow loaded with charm. 3 bedrooms, separate dining room, leaded windows. Needs some TLC but come and have a look!

2. 3032 ALBANY ST. $61,900

13-year-old bungalow, 2 bedrooms on main plus 2 more in fully developed basement. 1,750 sq. ft. of finished area. Recreation room with 2nd fireplace. 1½ baths. Brand new quality shag w.w. throughout. New MLS. Jerry Downer in attendance.

COLWOOD $48,500

3-bedroom almost no-step bungalow with large 72x168' lot. Price has just been reduced and vendors are willing to look at all offers. Low down possible. MLS 17239. Drive by 2961 Pickford Road, the call to view.

GOV'T HOUSE $54,900

Excellent buy! 2-bedroom bungalow with 2 more in basement. Large kitchen, recreation room. Very popular area. MLS 18132. Drive by 472 Kipling, then give us a call.

SOUTH OAK BAY

Charming 2-bedroom, basement home on one of the area's nicest avenues. This no-step home has just been placed on the market and is a pleasure to show. Excellent low cost mtge. can be assumed. New MLS. $64,900.

FOR DETAILS ON ANY OF THE ABOVE, JUST CALL EITHER. Brian Higgins, 595-2413, 592-2978 or Jerry Downer, 595-2413, 383-3865 384-8075—Pager 344

FOR MORE Real Estate SEE DISPLAY Real Estate Advertisements 11, 12, 13, 14 and 15

$60,900 LAST ONE Gordon Head OPEN HOUSE BY BUILDER

Thurs. and Friday 7-9 p.m. Sat. 2-4 p.m.
1657 San Juan off Majestic.
University Homes Construction Ltd.
658-5781, 658-5393

250 HOUSES FOR SALE

WALL & REDEKOP HOMEFINDERS REALTY LTD.

OPEN HOUSE
1751 ADANAC ST.
FRIDAY 7-9 P.M.
1:30-4:00 P.M.

New listing, terrific starter or retirement. This attractive, 1 bedroom home is tastefully decorated and features LR; DR; quality W-W; 4-pce. bath; spacious, bright kitchen has been completely updated and has attractive new cabinets. Large sundeck and fully fenced lot. New MLS. Realistically priced at $39,900.
BARBARA GREENWOOD 386-2911 or 384-5228

OPEN HOUSE
10292 GODFREY PLACE
SATURDAY 1:30-4:00 P.M.
$58,500—3 YRS. OLD

This is an excellent opportunity to purchase a lovely home on a cul-de-sac in this popular area of Sidney. Close to schools; marinas; and beach. Call now to view MLS 17736.
MAY HAMILTON 386-2911 or 656-4692

OPEN HOUSE
DAILY (except Sunday)

At these excitingly different new homes on Jefferson Place. Turn onto Torquay from Shelbourne and right onto Jefferson. There are 14 homes of different designs for you to choose from. Ranging from $73,900 to $95,000. Call: JACK GREENWOOD at 386-2911 or drop in at 1744 JEFFERSON.

OPEN HOUSE
961 EASTER ROAD
FRIDAY 7-9 P.M.

Owners of this 3 bedroom house with W-W; fireplace; large lot and nice neighbourhood. PLUS! 2 bedroom self-contained suite with W-W and fireplace. OPEN TILL SOLD. MLS 17594. Call:
ERIC HODGKINSON 382-0047
JUDITH WHALEN 382-7975
OFFICE 386-2911

OPEN HOUSE
1428 THURLOW ST.
SATURDAY 1-4 P.M.

FAIRFIELD Large older 3 bedroom home behind Government House close to shopping, schools. Come and see me.
ERIC HODGKINSON 382-0047
OFFICE 386-2911

Waterviews Half Acre
CENTRAL SAANICH
OPEN HOUSE SATURDAY 1:30-4:00 P.M.

Located at 2404 MT. ST. MICHAEL off of Central Saanich Rd. Bordering on Vantreight Farms. Very secluded 4-bedroom home with finished rec. room and possible 5th bdrm. or den. Asking only $74,900. Call now. MLS 17583.
ROBERT HAMILTON 386-2911 or 656-4692

OPEN HOUSE
2529 EMPIRE ST.
SATURDAY 1:30-4:30 P.M.

PLANNING A WEDDING OR RETIREMENT? HERE IS A VERY SPECIAL GIFT. WOULD YOU BELIEVE— $1,400? That's right, we have today reduced the price from $49,900 to $48,500 for the immaculate, no-basement bungalow with laundry off the modernized kitchen. 2 good sized BDRMS, PLUS NEW 125 AMP SERVICE, COPPER HOT WATER TANK, NEW ROOF, NEW OIL FURNACE are within the last 3 years. The home is 23 years old and requires NO FIXING OR FUSSING. See you at the OPEN HOUSE or call now to preview with:
STEVE SALAGA 386-2911 or 479-5632

OPEN HOUSE
FRIDAY AND SATURDAY P.M. at JEFFERSON OAKS (off Torquay at Shelbourne) Gordon Head's new and excitingly different subdivision of new homes. Here you have a choice of Spanish, Tudor, Split Level, Cathedral entrance or Ground level entrance. Finished or unfinished lower levels, 2 or 3 baths, 2 or 3 fireplaces, plus many other features. Prices from $73,900 to $93,000. Close to schools, shopping and recreation facilities. Watch for the sign at Shelbourne and Torquay. JACK GREENWOOD in attendance. Saturday 11 to 5 P.M. Call 386-2911.

OPEN HOUSE
SATURDAY 1:30-4:00

Located off Verdier Street at 7232 KIMPATA WAY in Brentwood. This is your chance to get a water view home, 3 bedrooms, heatilator fireplace, dining room, WW carpeting plus basement ready for your finishing touches. Brand new strata duplex one side left with Brentwood Bay views. New MLS. Asking $56,900. Call:
LOLA CLARK anytime 386-2911 or 658-5877

OPEN HOUSE
310 LANGFORD STREET
FRIDAY AND SATURDAY 1:30-4 P.M.
$$$47,500!!!

Completely redecorated, 2 bedrooms, living room with fireplace, full basement, rec room, separate garage. Come and see it with me or call for more information. MLS 17931.
MYRNA YOUNG 386-2911 or 383-2848

OPEN HOUSE
638 MT. VIEW AVENUE
SATURDAY 1:30-4:30 P.M.

Better than new split-level living on 4 levels. Open sliding glass doors in the large family room off the kitchen and you'll find a beautiful back yard with arbutus, fir and fruit trees complimenting the patio on the 71x140 ft. lot. 3 BEDROOMS, 2 BATHROOMS, Large LR, DR, even a part basement for dad's workshop. Owner transferred and has bought in the Kootneys. Try your offer now. (The price HAS BEEN REDUCED $3,000 TODAY. The vendor says SELL!) See you at the OPEN HOUSE or phone now for appointment to view YOUR DREAM HOME AT A SUPER BARGAIN.
RUTH or STEVE SALAGA 386-2911 or 479-5632

OPEN HOUSE
3170 SOMERSET ST.
SATURDAY 1:30-3:30 P.M.

Immaculate, 2-bedroom home, just perfect for starters or retireds. L-shaped living and dining room, large utility room, 4-pce. vanity bath, only 20 years old. New roof, aluminium gutters. Many other features you'll love to see. TRY YOUR OFFER on asking price of $46,000. MLS 18095.
CAROLYNNE PERRY 479-7041 or 386-2911

LARGE HOME
OAK BAY BORDER

This large older home has all the features for complete family living, at a good affordable price. Located on a nice quiet street, very close to shopping, hospital and Oak Bay Rec Centre, this home has 3 large BEDROOMS, entertainment-sized LIVING ROOM and in-line DINING ROOM, nice KITCHEN with EATING AREA, FULL BASEMENT with a 4th BEDROOM, WORKSHOP area, extra storage area, and DRIVE-IN GARAGE. The nicely kept yard has a good productive garden to complete the picture. Realistically priced at $57,900. For appointment to view phone one of us NOW! MUST SELL AS SOON AS POSSIBLE as owner's leaving for the east. MLS 17526.
ROSS WYMORE—385-2296
CURT SHUBROOK—477-4586
OFFICE — 386-2911

BE THE FIRST TO VIEW
5-BEDROOM HOME

Newly listed in Gordon Head this home is ideal for the family requiring lots of accommodation. With 3 bedrooms on the main floor and 2 additional bedrooms plus a family room on the lower level. Situated at the end of a quiet cul-de-sac. Note address — MORNINGSIDE CLOSE. Yet so close to shopping and bus. Call to view this well planned, home located on an extra large, fenced lot and priced in the low 70s.
LORRAINE HETT 386-2911 or 478-2430

250 HOUSES FOR SALE

WALL & REDEKOP HOMEFINDERS REALTY LTD.

COUNTRY LIVING AT ITS BEST

From 10 to 16 acres available with a delightful, spacious executive type home. This beautifully landscaped property is located in the West Saanich area across from Prospect Lake. This is truly a home for the discriminating buyer who will appreciate the quality and design of this superior home. Call for further details and adress for a week-end drive by.
LORRAINE HETT 386-2911 or 478-2430

SIDNEY—$58,900
3 BEDROOMS

An attractive floor plan, quality WW carpeting plus 1176 sq. ft. of comfortable living area await you in this 2-year-old family home. Living room with panelled wall and raised hearth corner fireplace has dining room in-line with sliding glass doors to sundeck. Great development potential in the high cement bsmt. Located on a cul-de-sac of new homes close to schools and shopping. Owners are anxious and will look at all reasonable offers. MLS 317585.
BARBARA RAWLINGS 383-5435 or 383-6465
OFFICE — 386-2911

YOU'VE DECIDED TO MOVE?

Then let me show you the selection of homes from $45,000 in one of the most desirable and popular areas of the city. I specialize in the High Tattersal-Lakehill area where living is a pleasant and practical experience. Starters, retirees and families of all sizes can be catered for amongst the properties available. Call today for all your housing requirements. DO IT NOW—PHONE:
ERIC HODGKINSON 386-2911 or 382-0047

BIG—BOLD—BAD

Are you willing to clean and scrub and paint and paper? Then I have the house for you. Labour and material costs have already been deducted from the list price. But look at this big family house across from a pleasant park and backing in the lights from Government House in the pleasant, quiet Fairfield area. 3 BIG BEDROOMS, BIG DINING ROOM, BIG LIVING ROOM, BIG KITCHEN. TRY YOUR OFFER.
ERIC HODGKINSON—382-0047
JUDITH WHALEN—382-7975
OFFICE—386-2911

ESQUIMALT LAGOON
$74,900

Beautiful new home, close to Lagoon, good water view. 3 large bedrooms, 3 bathrooms, living room with stone fireplace, separate dining room. Large kitchen with eating area, utility room. Large lot. To view call:
BARBER
HAROLD BARBER 386-2911 or 479-6479

$28,000
2-BDRM. CONDO

Large condominium on Burnside. Community swiming pool, sundeck, 4-pce. bath, utility room insuite. Low down payment.
HAROLD BARBER 386-2911 or 479-6479

$36,500
2-BDRM CONDO

1235 JOHNSON STREET, 5th floor, 1½ years old, wall-to-wall carpet, 4-pce. bath. Large sundeck, rec room and utility rooms on main floor. Parking space.
HAROLD BARBER 386-2911 or 479-6479

GLANFORD AREA
$48,500

Drive by 4060 RAYMOND ST. NORTH (Drive down Tait Street to Raymond.) 3 bedroom, older, renovated home on quiet street close to everything. Large living room and fireplace, pantry size kitchen but very large dining area. Full basement. Large lot with greenhouse.
HAROLD BARBER 386-2911 or 479-6479

R3L ZONING
$60,000!

Excellent corner property near Laurel Point, 100 ft. on Montreal Street. 7,270 sq. ft. overall. Older revenue house in good condition. Call now to view this exclusive listing:
SHIRLEY MOLLBERG 386-2911 or 478-5327 anytime.

SARDINE SYNDROME?

If you are stuffed into your present surroundings try this sparkling 2-yr. old beauty for size. You'll love this immaculate 5-bedroom home that has lots of room for all. It can offer individual privacy, for each member of the family to do their own thing; and also room for in-door and outdoor togetherness for group-family living. Allow me to be your tour guide through this lovely home. For appointments call:
ERIC HODGKINSON 386-2911 or 382-0047

YOU'VE DECIDED TO MOVE?

Then let me show you the selection of homes from $45,000 in one of the most desirable and popular areas in the city. Family size and budgets can all be catered for amongst the properties available. I specialize in the High Tattersal-Lakehill area where living is a pleasant and practical experience. Call me today for all your housing equirements. DO IT NOW—PHONE:
ERIC HODGKINSON 386-2911 or 382-0047

OPEN HOUSE
2811 COLQUITZ
SAT. 1:30-4:30

Price reduced to $59,900 for quick sale. Fine family home in good residential area. Large fully fenced garden with patio and many fruit trees. 3 BR — 1½ bath — full basement. Don't miss this opportunity. For prior viewing call your host MT18061.
M. RUDDY 656-4089
PARK PACIFIC INV. LTD.
383-4124

SIDNEY

Three bedrooms — 2 up, 1 down — ½ bathrooms, fenced backyard, close to schools and shopping. Excellent value for $53,000.
Capital Region Agencies Ltd. 656-3951
Jim Sloan—656-5311 Jim Jones 656-4597

MCINNIS CONSTR. 477½ FOSTER

3 bedrooms, modern, fireplace, hardwood floors, no basement, easy-care lot. $49,000.

482 FOSTER

Large 1000 sqaure foot strata title duplex, 2 bedrooms, carpet throughout, no basement, no steps, quiet street. $35,000.

1203 TATERSALL

New 4 bedroom, wall to wall, 2½ baths, lovely decor, central. $75,000.

1225 TATERSALL

New executive type home. No care cedar siding, 3 bedrooms, large basement with sliding glass doors off future rec. room. $93,500.

1853 CHIMO PL.

New 4 bedroom, w to w carpets, fireplace, near racquet club. $67,500.

1813 CHIMO PL.

New 4-bedroom, stone fireplace, w-to-w, corner lot near racquet club. $75,000. TO VIEW 384-8391.

2 OR 3 BEDROOM HOUSE AT 103 Battleford, good plumbing, wiring and furnace. Asking $37,900 with $3,000 down. Can go C.M.H.C. 658-5479.

250 HOUSES FOR SALE

GARDNER REALTY Ltd.
899 FORT ST.

OAK BAY BORDER

This 2-year-old home is situated one block from O.B. Ave. House is designed to capture all the sunlight. Stairwell with wrought iron railings and gate, is dramatically accented by 10 ft. high window. 3 bdrms. on main. 1½ baths plus another roughed in. Sliding glass doors to sundeck from bdrm. or den. Another room roughed in down. Family room off kitchen. Bsmt. basement ideal for huge rec. room or in-law suite. Some 10 per cent financing available. MLS. $64,500.
385-7721 Kent Macleod 595-4273

NEW HOME MT. TOLMIE AREA OPEN HOUSE Sat. 2:00-4:30 1629 Christmas Ave.

High in the oaks at the end of a quiet street off Shelbourne. 3 bedrooms and ensuite plumbing. Exceptionally bright basement is roughed in for 3-pce. bath. Not a subdivision. See you there!
385-7721 Cliff Salmond 477-3626

STUCCO 2 BEDROOMS FULL BASEMENT $46,500

In the popular Oaklands are with a modern kitchen, new wiring, copper plumbing. Paved driveway gives you access to a backyard for trailers, etc.
385-7721 Cliff Salmond 477-3626

CRAIGDAR-ROCH TUDOR

This beautiful older home must be seen to be appreciated — consists of massive L.R. with granite F.P., in-line D.R., modern kitchen with eating area, 1 bdrm. on main and 4 bdrms. and 2 bathrooms upstairs. Leaded windows throughout and hot water heating add to the style and charm of this home. Basement has laundry room, play room and lots of storage room. — $95,000.00.
385-7721 Dale Briggs 592-3978

OAK BAY SAMUEL McCLURE SEAVIEW

This charming character home built high on the Gonzales hill by Samuel McClure must be seen by those discriminating buyers seeking something out of the commonplace. Main floor features beautiful living room and separate dining room, both with fireplaces, modern kitchen, 4-pce. bath, master bedroom and quaint ensuite, plus study and adjoining library. Upstairs features two more good bedrooms and a sun room providing captivating views of the Straits. Offered only once in a lifetime at $115,000. MLS. No. 16868.
385-7721 Dale Briggs 592-3978

BEAUTIFUL BRENTWOOD

This delightful 4-bedroom split-level home is located on a large well treed lot close to buses, shops, and schools, and must really be seen to fully appreciate its decor. Priced to sell immediately at $72,500. M.L.S.
385-7721 DALE BRIGGS 592-3978

GORGE DELIGHT

Attractive 2-bdrm. full basement home, features new hardwood floors throughout, L.R. with F.P. separate D.R. and maple counter tops in modern kitchen. Good yard with green house. Priced to sell at $56,900 MLS.
385-7721 Dale Briggs 592-3978

$49,900 3 Bedrooms

Brand new strata duplex over 1250 sq. ft. finished living area consisting of 3 bedrooms, 1½ bathrooms, living room with brick fireplace and separate dining room. The 110x105 lot provides each side with a good size garden. Located in Brentwood near all amenities. For viewing call:
385-7721 Bill Weiss 598-8443

Century 21 REAL ESTATE
J. D. BOSDET LTD.
120 - 727 JOHNSON 386-3128

NORTHRIDGE

Nice home situated on large lot of approx. 1-3 acre. Large fam. kitchen with lots of cupboards and built-in dishwasher. 2 BRS. combined into large M. BR. 2 BRS. down and still lots of room for development. Only 2 blocks to school, bus and park — see now at $65,900. MLS.
JOE BLODGETT 656-5653

BRAND NEW

Custom home of 3 BR's plus full basement and enclosed 2 car garage. Thermo-pane, radiant heat, insulated, plaster walls and so much more. Buy now and choose your own broadloom and colours. JOE BLODGETT 656-5653 MLS. Price $73,900.

Arbutus Cove

Salmon jumping minutes from your door off the beautiful beach surrounding Arbutus Cove. Spacious home in fabulous close-in location on gentle slope overlooking the strait. Comfortable living in this lovely 4 bedroom, 2 bath home. Large panelled family room, finished laundry room, all electric kitchen with eating area. Extra large, light high ceiling basement, attached two car garage. Exceptional park-like yard with separate storage area for boat, trailer and motor home. Large assumable 11¼ per cent loan. $99,500. 477-0471.

250 HOUSES FOR SALE

250 HOUSES FOR SALE 250 HOUSES FOR SALE 250 HOUSES FOR SALE 250 HOUSES FOR SALE 250 HOUSES FOR SALE 250 HOUSES FOR SALE 250 HOUSES FOR SALE 250 HOUSES FOR SALE

FOR SALE Royal Trust

4082 SHELBOURNE ST.
477-0191

OPEN HOUSE
2397 TOD ROAD
OAK BAY TUDOR
4 BEDROOMS — $59,900
FRI. 6-8 P.M.
Don't miss this:
VIVIAN ROBERTS
477-0191 477-0281

OPEN HOUSE
No. 11-3060 HARRIET ROAD
SAT. 2:30 to 4:30
$54,900
This terrific townhouse is spacious, quiet and immaculate throughout. 3 bedrooms, 1½ bathrooms, your own large sauna, fireplace in living room, in-line dining room, roomy entrance hall, 10x14 kitchen opens to patio and fenced front garden. Double drive-in garage with door into back hall. We know this is good because we live in one and only 24 units in all. Call:
ROMA or JOHN MOLYARD
477-0191 384-4827

OPEN HOUSE
SAT. 1:30 to 4:30
4114 SAN CAPRI TERRACE
(off Tyndall, off San Pedro)
EXCITING—FAR ABOVE AVERAGE
Almost 2,000 sq. ft. developed living space. Over 10,000 sq. ft. lot, superbly landscaped. Yes, this lovely family home is in a better than new condition. The present owners combined exquisite taste with originality of thought. Their transfer makes this home in prime Gordon Head available to you. Don't miss out on this outstanding buy at only $76,500. And excellent financing is available. MLS 18144. In attendance:
477-0191 KNUD SCHWER 478-8203

OPEN HOUSE
SAT. 1:30 to 4 P.M.
9490 MARYLAND DRIVE
(off Lochside, off Frost)
A real Family home close to the airport and ferries. Offers to asking price of $71,500. MLS 17842.
477-0191 JACK MOEN 658-5448

OPEN HOUSE
VALUE IS HERE AT
2188 MALAVIEW AVE., SIDNEY
SAT. 12 to 3 P.M.
Asking $52,500 or offer on this vacant 3-bedroom, full-basement family home. 6 years old, 1160 sq. ft. on main. Carpeted, drapes in living room stay. Fenced yard. MLS 17572. View this property with your hostess:
MARY MOODY
477-0191 652-5681

OPEN HOUSE
SAT. 1:30 to 4 P.M.
1862 MT. NEWTON X ROAD
Spanish style 1-year-old home is fully finished up and down, with 6 bedrooms (or 5 bedrooms plus den), family room, 2½ bathrooms. Expansive valley views from 19½x13½ living room and deck. Priced at $73,500. MLS 18755. In attendance:
DALE YOUNG
477-0191 384-6563

OPEN HOUSE - BRENTWOOD
SAT. 1:30 to 4 P.M.
1016 CLARKE ROAD
Brand-new 3-bedroom, 1½-bath home in quiet residential area. Ground level entrance foyer with wide staircase leading to large living room with impressive stone fireplace, ample sundeck for outdoor living. Well-designed kitchen with eating area and separate dining room. Master bedroom en suite, extra large closets. Roughed-in fireplace and bath down. An excellent buy at $72,500. MLS. 17884. Your host:
GEOFF RENNISON
477-0191 479-5972

DEEP COVE AREA
OVER HALF AN ACRE
Lovely wooded area is the setting for this new 3-bedroom home, with 1325 sq. ft. on the main floor, plus full basement ready for development. Vendor will finish half bath in basement and 2nd fireplace. Lot is .57 acre, with lots of room for a garden! Asking $78,500. MLS 17883. For details call:
DALE YOUNG
477-0191 384-6563

6411 ANNDON PLACE
BIG PRICE REDUCTION
WAS $78,900 — NOW $74,900
Lovely family home with over 1580 sq. ft. on the main floor. Entertainment-sized living room with impressive fireplace, separate dining room, extra large kitchen. Downstairs development is already well advanced. Out-of-town vendors want this property sold — so take advantage of this tremendous buy. MLS 16711. For further information please call:
KNUD SCHWER
477-0191 478-8203

GOOD 9% MORTGAGE
CAN BE ASSUMED
Excellent family home, finished up and down, offers 4 bedrooms, 2½ bathrooms, large family room with sliding doors opening onto fenced back garden. Two storage sheds, one large enough for boat. Asking $67,900. MLS 18076. For details, call:
DALE YOUNG
477-0191 384-6563

FANTASTIC SEAVIEWS
NOW ONLY $74,900
Unbelievable! Fully developed 2 level lovely family home on .58 acre. Enjoy glorious sea views from your sunny living room with fireplace, dining room with walk-out, and well planned kitchen with eating area, 3 large bedrooms (ensuite) plus 3rd bath down. Large foyer entrance leads to entertainment family room (24x20) with fireplace. Huge sundeck over double carport, plus extra parking. Quality wall-to-wall carpets. Call me now:
HEIDE WHITE
477-0191 652-1828

UNIVERSITY AREA
GREAT VALUE — 7%
NOW $68,500
Well-built, attractive 3 bedroom family home situated on large mature treed grounds among expensive homes. Huge family room with built-ins, large living room with fireplace, 2 baths. Large garage plus carport and plenty of parking. Only 7% mortgage. Owner has purchased, try your offer on $68,500. MLS.
HEIDE WHITE
477-0191 652-1828

NORTH SAANICH
NEW LISTING—$64,900
This new custom-built quality home is designed for family living. Economic electric heat, thermopane windows, quality wall-to-wall. Low taxes.
HEIDE WHITE
477-0191 652-1828

SIDNEY CHARMER
PRICE SLASHED
ONLY $44,800
This charming 2 bedroom stucco bungalow is the best buy in Sidney. Carpeted living room with ornamental fireplace. Family kitchen. Separate garage with good workshop. Close to shopping. Easy-care flower garden and trees. Will sell quickly, so call now:
HEIDE WHITE
477-0191 652-1828

SIDNEY DRIVE-BY
3-4 BEDROOMS — $71,500
9490 MARYLAND DRIVE
For those who are planning to locate in this area a showing of this property will be a must. Short drive to airport and ferries. Features entertainment sized family room, big living room and dining roofs. Many more features including a fantastic lot. For details and appointment to view please call now. MLS 17842.
477-0191 JACK MOEN 658-5448

FOR SALE Royal Trust

4082 SHELBOURNE ST.
477-0191

BEAUTIFUL BRENTWOOD
FAMILY HOME $72,900
Spacious near new 3 bedroom home. Just a great kitchen opens to sundeck. Large separate dining room, big living room, floor-to-ceiling fireplace. 2 bedrooms, good sizes, master ensuite and large full high basement. Double carport. A must see, call:
ROMA or JOHN MOLYARD
477-0191 384-4827

Century 21 REAL ESTATE
MAYFAIR REALTY

3147 Douglas Street 386-2955
Mayfair Shopping Centre

OPEN HOUSE
SAT. 1:30 - 4:00
2727 SCAFE RD.
Price slashed from $54,900-$49,900. 4 bedrooms, 15 yrs. old, full bsmt., rec. room, large lot with planted vegetable garden and berry plants. Owners are very anxious to sell. MLS 15863. LARRY LINEHAM, 386-2955 or 595-0134.

OPEN HOUSE
SAT. 1:00 - 4:00
1341 HAULTAIN
Immediate possession — bargain. This owner must have his home sold this month and is prepared to give immediate possession. You won't find better value anywhere. Beautiful garden, two BR full bsmt. home. Don't miss this. Put this on your must see list. PETER SYKES, 386-2955 or 382-3216.

OPEN HOUSE
SAT. 1:30 - 4:00
1676 SAN JUAN
New! 1,280 sq. ft. on main floor, plus full high easy-to-develop bsmt. with roughed-in fireplace and plumbing. Floor-to-ceiling slate fireplace on main floor, separating living-room from stairway. Extra large rooms, including 16-ft.-long master bedroom not yet quite complete. Trades, guarantee, or bridge financing available. Call GEORGE WALL, 386-2955 or 477-0548.

OPEN HOUSE
SAT. 1:30 - 4:00
3941 LARCHWOOD
Brand new! 3 BR attractive home. 1½ baths. Room for extra development in lower area. Most convenient area, close to U. Vic., schools etc. Priced to sell. MLS. Only $64,900. Call GEORGE PARSONS, 386-2955 or 598-3847.

OPEN HOUSE
SAT. 1:00 - 4:00
564 PARADISE ST.
ESQUIMALT
Vendor transferred — must sell by Aug. 1st. Make your offer on this 2 BR house next to sea. Quickly, call LARRY QUAGLIOTTI, 479-6609 or 386-2955.

14 ACRES
7 miles from city. Saanich peninsula with large 2-yr.-old home plus barn, cows, chickens, horses etc. and your own artesian well. Land is all cleared. Very picturesque setting. Call LARRY LINEHAM, 386-2955 or 595-0134. Century 21 Mayfair Realty.

FAMILY HOME
A total of 1,900 sq. ft. of finished living area in this nicely renovated home in the Sears area. Three or four bedrooms, living room with fireplace. LARGE kitchen, dining room (or fourth bedroom), 22x14 rumpus room. Separate large garage or workshop. Fenced backyard. MLS 17773. $58,900 with trades, guarantee, or bridge financing available. Call GEORGE WALL, 386-2955 or 477-0548.

GORDON HEAD
TOWN HOUSE
Walk to University or Racquet Club from this spacious 3-B.R., 2-bath family home. F.P., W-W, bsmt. ready for rec. room. Sauna, swimming pool and lots of play area for the kiddies. Asking $54,500 and must be sold. MLS. Call LEIGHTON NOBLE, 386-2955 or 658-8968.

JAMES BAY
Beautifully kept 2-B.R. home with L.R., sep. D.R., laundry room — all on one floor. W-W throughout, F.P. and lovely gardden. $54,900. Exclusive with LEIGHTON NOBLE, 386-2955 or 658-8968.

BRENTWOOD
2 BEDRM.
Situated across the street from the waterfront. Cozy cottage style home. Has been recently renovated. Property is commercially zoned. Good future potential. Plenty of space for boats, trailers, etc. Price $49,900. Call GEORGE PARSONS 386-2955 or 598-3847.

BABY RANCHER
Set among the pines, near Shawnigan Village, 25 min. from Victoria. 2½ years old, 3 bedrooms, acorn FP, W-W throughout, complete with laundry room, extra large carport with workshop, newly seeded lawns. Owners transferred to Saskatoon — your opportunity for only $47,500. J. J. WILLIAMS, 386-2955 or 479-1163.

OAK BAY BORDER
A duplex in the right location with self-contained owner's suite in the full basement. Each suite has its own private entrance. Two bedrooms, full bathroom and storage space. $69,500. J. J. WILLIAMS, 386-2955 or 479-1163.

FOR
MORE
Real Estate
SEE
DISPLAY
Real Estate
Advertisements
11, 12, 13, 14
and 15

National Trust
SINCE 1898

OPEN HOUSE
4088 QUADRA ST.
FRI. & SAT.
3:00 till 8:00
See and buy this well constructed new home located in a fully serviced area.
—Efficient floor plan with "L" shaped living room, dining room arrangement, floor-to-ceiling fireplace, teak feature wall, kitchen with eating area.
—3 bedrooms, 4-pce main bathroom and 2-pce in master bedroom. Extra bedroom on lower level, roughed in 3-pce. bath and utility room.
—Large recreation room with fireplace, convenient sundeck, attractive backyard.
—Excellent lot with mature oak trees, extra parking areas, good vegetable garden space.
Price: $72,900. Terms may be arranged. MLS.
ENA OR KELLY NEMETH
Off. 595-2961 Off. 479-7161

1614 WYCLIFFE PL.
OPEN TO VIEW
FRI. 3-5 P.M.
SAT. 2-4 P.M.
Cul-de-sac living! LR, DR and Kit. across front. 1½-yr. old custom built home of 3-bed., 1½ baths. Rec. room with F.P. Nicely landscaped. Vendors have purchased and need a quick sale. Asking $69,900. MLS 17529.
GLADYS MILLER
595-2961 BUS. RES. 598-7936

3 BEDROOMS
FULL BASEMENT
$44,900
Not too many of these left at this price! Call now to inspect this updated home conveniently located to either Mayfair or Town and Country shopping centres. Small easy care lot. Financing too could be easy for qualified purchaser. ML 18147. Contact:
STAN JAMES
595-2961 BUS. RES. 592-3740

MINI RANCH
IN TOWN
$89,900
REYNOLDS PARK
½ ACRE
1—Immaculate 4-bedroom home of over 2000 sq. ft.
2—Separate 3-room house presently rented or ideal in-law situation.
3—40'x25' garage-workshop, wired 220. Ideal for the handyman. Can you beat it? Call today!
GLADYS MILLER
595-2961 Bus. Res. 598-7936

SIDNEY
LIKE NEW
Immaculate family home located on a quiet no-thru street and adjacent to an open, grassy park, making an ideal environment for young children. Well planned, well constructed, 3-bedroom, 1½-bath home with some basement development. Immediate possession possible and attractive financing available. MLS 17513. $64,900.
STAN JAMES
595-2961 Bus. Res. 592-3740

WOOD IS WARM
STUCCO IS COLD
That is why you will appreciate this new Brentwood home with an all-wood exterior and a ground level foyered entrance. Carpeted stairs lead up to the main level consisting of a bright living room with floor-to-ceiling fireplace, dining room with sundeck off, kitchen, with eating area. 3 bedrooms, master ensuite and 4-pce. bath. Basement contains laundry area plus roughed-in plumbing and fireplace, rec. room, etc. Arrange to see this. ML at only $63,900 by contacting:
STAN JAMES
595-2961 Bus. Res. 592-3740

MODERN LIVING
WITH RUSTIC
TOUCH
Is what you get with this desirable property located in the Claremont area. The home consists of 2 levels plus a full basement with 4 bedrooms and 4-pce. bath on the upper level, living room, dining room, den, laundry room, 3-pce. bath, kitchen, entrance and three halls on the main level plus rec. room, storage, and 2-pce. bath in the basement. Outbuildings consist of double garage, 2-stall barn and chicken coops. Many fruit tress, berries, and vegetable garden complete this semi-rural rustic property located just beyond Royal Oak. Offers considered to the asking price of $110,000. MLS 16275. For details call:
STAN JAMES
595-2961 Bus. Res. 592-3740

OPEN HOUSE
1:30 - 4:30 SAT.
969 TATTERSAL
DRIVE
$45,900
Ideal starter or retirement home in popular area. Living room with fireplace, dining area, modern kitchen, two bedrooms, 4-piece bathroom. Large Tudor style rec. room plus third bedroom down. Nice lot with fruit trees. Financing may be arranged.
DON CLARK
479-7161 Off. Res. 592-6651

SPECTACULAR
SEA VIEWS
PARK-LIKE
SECLUSION
NEW EXCLUSIVE
ESQUIMALT
This uniquely designed immaculate home of over 1250 sq. ft. sits high up on a double lot. There are two bedrooms on the main floor and another or den in the full high basement. Large living room with fireplace separating it from dining room. Floors are luxuriously carpeted throughout. This is a quality home in construction- and upkeep, and blessed with a glorious setting. Price $79,900. See this soon. To view call:
DES DESJARDINS
479-7161 Off. Res. 385-8925

AMBLEWOOD DR.
ROYAL OAK
Large brick and wood siding ranch-type no-step bungalow of 2300 sq., situated well back on a lovely corner lot professionally landscaped. Consists of three large bedrooms, master bedroom has unique vanity area and bath ensuite. Spacious kitchen with family area and rec. room adjoining. This is a quality home in a most desirable area. All drapes and appliances included in price of only $109,000. MLS 14880. To view, call:
DES DESJARDINS
479-7161 Off. Res. 385-8925

OPEN HOUSE
1329 CARNSEW
SATURDAY AND SUNDAY
1-5 P.M.
BY OWNER
2-bedroom home in Fairfield. Fireplace, full basement with finished 3rd bedroom, workshop and laundry area. Landscaped lot with vegetable garden and fruit trees. Near schools and buses. Large CMHC mortgage at 10⅜%. Owner transferred. Asking $54,900. Further inquiries, phone 382-9770. No agents, please.

WHY RENT. BUY THIS OLDER 2-bedroom house with good high basement. $39,995. By owner. Large lot, many fruit trees, good location. Victoria Press, Box 645, or 595-8113.

DF Hanley Agencies Ltd.

D. F. HANLEY AGENCIES LTD.
3293 DOUGLAS STREET
385-7761

OPEN HOUSE
SAT. 2-4
948 St. Charles
Gracious, modern and Tudor design describes this 4-bedroom, 3-bath home. Formal living and dining rooms plus a very casual and warm family or game room down with fireplace. Bright kitchen. Huge sundeck. Double garage with easy side access to the pool-size lot. An outstanding value at this realistic price of $115,000. MLS.
DOUG BAVINGTON
385-7761 24 hrs. 598-3929 Res.

OPEN HOUSE
1340 COVENTRY
SAT. 1-4.
Asking $57,900
When you drive by and see the attractive 1½-storey exterior, you'll certainly want to see insode! There, you'll find you won't be disappointed! FOUR bedrms., big bright living room, formal dining room and cheerful family kitchen. If your family needs S-P-A-C-E to spread out, you can't afford to miss at least seeing this home. MLS. I'm JERRY MIREAU, contact me for other-time viewing at 385-7761 24 hrs. or see me at my Open House.

OPEN HOUSE
SAT. 2-4
1850 CHIMO
(OFF GORDON HEAD; OFF FAIRBURN)
Unique, contemporary, 3-level split, almost 1,600 sq. ft., finished L-shaped living and dining room with feature Spanish fireplace. 21x13 family room off kitchen. Secluded court yard adjoining family room. If you are looking for something different in Gordon Head, come and see this brand new exclusive home. Immediate possession. $76,900.
BRIAN SHARP
385-7761 24 hrs. 477-4753 Res.

OPEN HOUSE
1889 Skylark Pl.
Sat. 1-4 p.m.
4 Bedrms., 2½ bathrms. on the rolling hills of Gordon Head. See DISPLAY AD in this paper for more information. See you Saturday! In attendance:
HARVEY SIMONS
385-7761 (24 Hrs.) 477-2977 (Res.)

OPEN HOUSE
950 MARKET ST.
SAT. 1-5
This immaculate 4-year-old town house offers 3 bedrooms and 2 bathrooms, large living room with dining "L" opening onto patio, compact kitchen with utility room and loads of storage. Price slashed to $45,500. This property is now vacant and a very low down payment could make this your home. Up Quadra past Hillside and turn left onto Market Street.
BILL CARNEGIE
385-7761 24 hrs. 652-3627 res.

OPEN HOUSE
4902 SEARIDGE
FRI. 1:30-4 P.M.
Spacious 4 bedroom executive home in Cordova Bay's finest residential area. This home offers over 2000 sq. ft. of finsihed living. Slate entrance foyer, open stairway, large living room and dining area. Rec room. Two fireplaces. One and a half baths. Beautiful gardens with rear yard fenced. Just reduced to $84,900. Excellent value. MLS 17833.
PHIL WARREN 385-7751 24 hrs.

VERY
URGENT
BRAND NEW
Attractive home in quiet area (Goldstream Park). Better built, 3-bedrms., L-shaped LR-DR, beautiful brick floor-to-ceiling fireplace PLUS 2nd fireplace and 3rd bathrm. R.I. in daylight basement. Large balcony. Bright, cheery home. ASKING $59,900.
MABEL CRACK
385-7761 24 hrs. 658-8594 Res.

SIMPSONS-SEARS
4 BEDROOMS
$61,900
Newly listed, this older home offers you much for a growing family. The living room opens off a central hall with open stairway to the 2nd floor. Separate large dining room with adjoining den or office. 14'x14' kitchen with pantry off. Upstairs are 4 good-sized bedrms. and 3-pce. bath. Furnace is 9 years old and wiring has been updated. Located conveiently near shopping, bus and schools. Fully fenced yard. MLS.
PAT VICKERY
385-7761 24 hrs. 592-6192 Res.

BRIGHT
CHEERY
NEAT
describes this immaculate better-than-new home in the Simpsons-Sears area. 2 bedrms. up and 1 down. L-shaped living and dining room. Thru hall. Rec room and 2nd bath down. Drive-in garage. $63,900. 57x120 easy care lot. For more details, call
BRIAN SHARP
385-7761 24 hrs. 477-4753 Res.

1½ STOREY
4 BEDRMS.
CHARACTER
Only $57,900
The only thing that really dictates whether a property is offered at a realistic price is the owner's motive for sale! The owners here have the best possible motive — they have bought another, smaller home so DON'T MISS AN EXCELLENT OPPORTUNITY to see a spotless, well planned, spacious home with every modern feature you need along with middle-aged charm and quality. You even get a glimpse of the Gorge. In a market full of overpriced listings, it is a pleasure to offer this lovely home at a sensible price. MLS. For more details, please call
JERRY MIREAU
385-7761 24 hrs. 385-3930 Res.

VIEW ROYAL
4 BEDROOMS
$57,000
Situated on a large lot with a great garden area, this well built home also has huge living room with fireplace and separate dining room. The full basement contains drive-in garage, rec room and laundry area. You'll have to inspect this home yourself, there's just too many extras to mention here.
BILL CARNEGIE
385-7761 24 hrs. 652-3627 Res.

DF Hanley Agencies Ltd.

D. F. HANLEY AGENCIES LTD.
3293 DOUGLAS STREET
385-7761

FOUR
ANXIOUS
VENDORS
SAY SELL!

JAMES BAY
$42,900
Structure sound. Two bedroom, no step. Needs imagination and enthusiasm. Drive by 55 Dock Street just off Dallas. MLS 16714.
PHIL WARREN 385-7761 24 hrs.

CORDOVA BAY
$79,500
Just listed! Seaviews - excellent. Spacious 1500 square foot home. Large 21-foot living room. Separate 12x13 dining room. Twenty foot kitchen. Two bedrooms. Full basement. Aug. 1 possession. MLS.
PHIL WARREN 385-7761 24 hrs.

CORDOVA BAY
$84,900
Just reduced! Best Buy! Executive home features four bedrooms, daylight basement. Seaviews. Family room. Crisp colonial white. Lovely garden roses, ornamental and fruit trees. MLS 17833.
PHIL WARREN 385-7761 24 hrs.

DEAN PARK
$94,500
Wilderness seclusion! Not quite but secluded with lots of trees. European interior makes your life style relaxed! New 20-foot master bedroom with deluxe ensuite. Deluxe farm kitchen! Unique extrordinaire! Open to offers! MLS 18049.
PHIL WARREN 385-7761 24 hrs.

DOWN & DOWN
we go! Make us an offer we can't refuse. This is a PERFECT property being sacrificed at $85,000. The Best of everything used in building this ranch-style home. Call me for details, you won't be sorry. Call now!
Marion Hamilton
385-7761 24 hrs. 382-0894 Res.

A. E. LePAGE
WESTERN LTD · REALTOR

1395 HILLSIDE AVE.
386-6331

NOW OPEN 'TIL 9 P.M.

MUST SELL
1567 YALE STREET
OAK BAY
$56,900
Owner is leaving town and must sell by next week or will be forced to rent.
—3 bedrooms
—new roof
—new w-w carpet
—only a few blocks distance to schools, shopping and O.B. Rec Centre.
—call NOW before it goes . . .
386-6331 DON BECKNER 386-0588

ELK LAKE
.93 ACRE
Drive by 5196 Santa Clara. Then call to view this beautiful treed lot with two-bedroom, part basement bungalow. Vendor moving and open to offers on asking price of $69,900.
PAUL SMITH ROY NIELSEN
383-6905 386-9046

FAIRFIELD
1221 OXFORD ST.
$53,900
Two bedrooms plus nursery in the choice family area close to schools, park and beach. Full high basement and nice lot with southern exposure.
PAUL SMITH ROY NEILSEN
383-6905 386-9046

FAIRFIELD
1452 THURLOW ST.
Two bedrooms, part basement bungalow in this quiet area close to all amenities. Drive by then call to view. Offers to asking price of $55,900.
ROY NIELSEN PAUL SMITH
386-9046 383-6905

OPEN HOUSE
1061 LABURNUM RD.
(OFF GRANGE)
THURS., FRI. AND SAT.
2:00 to 5:00 P.M.
IMMACULATE HOME PLUS EXTRA LOT ON SECLUDED NO THROUGH ROAD
To be sold as one unit at $79,900. See this new listing before you buy.
ROY NIELSON PAUL SMITH
386-9046 383-6905

OPEN HOUSE
OAK BAY
944 TRANSIT
SAT. 2-5 P.M.
$66,600
386-6331 DOUG ORR 477-5649

SUPER FAMILY HOME
$58,500
Central location. Completely renovated inside and out. Absolutely nothing to be done to this immaculate 4-bedroom, older character home. 3 levels. Basement has playroom for the kids. New Kenitex outside with 15-year guarantee. New roof on top with 20-year guarantee. This has to be the best value in this price range. Call me:
386-6331 DOUG ORR 477-5649

OPEN HOUSE
SAT. 1:30-4:00 P.M.
4123 HAWKES STREET
GLANFORD
Spotless home on a quiet street in Glanford.
—3 bedrooms
—nice fenced yard with patio doors out to yard
—large kitchen with built-in stove and oven
—$55,500
DENNIS FERRILL
386-6331 478-6140

OPEN HOUSE
1567 YALE STREET
SAT. 1:30-4:00 P.M.
Newly decorated preserved character home. Only few blocks walking distance to schools, the O.B. Rec Centre, and shopping. Hence, excellently located for the family.
—panelled DR
—new roof
—LR and a family room
—4 fireplaces
—$56,500
386-6331 DON BECKNER 386-0588

OPEN HOUSE
2812 CADBORO BAY ROAD
$85,000
SAT. 1:00-4:00 P.M.
Classic charm and character — New MLS — four bedrooms, elegant dining room, sparkling new kitchen and much more.
386-6331 LINDA PAGE 384-3002

MOUNT DOUGLAS
Beautifully maintained 3-bedroom, full basement home in a very nice settled area, fairly close to Mount Douglas. Vendors are transferred, is the only reason for sale. 2 years old with all the amenities expected in a modern home, with above average quality W-W carpeting. Even a glimpse of the ocean is included. Price $69,900. MLS Please call:
386-6331 JOHN HICKS 598-4781

Park Pacific

COLWOOD
For Sale Brand New
Beautiful Hugo Hucker built 3 br. bungalow. Quiet treed grounds in fully developed charming cul-de-sac. $61,900
To view call J. B. Young
383-4124 or 598-1818 (res.)
Park Pacific Investments Ltd.

2-BEDROOM HOUSE FOR SALE. By owner. 385-0351.

SINCE 1887
Pemberton, Holmes Ltd.

1000 Government St.

OPEN HOUSE
TEN MILE POINT
SAT. JULY 10th 2-4 P.M.
A MUST SEE FOR THE FAMILY THAT PREFERS A QUIET LOCATION
In a parklike setting. Over ½ acre completely landscaped. 5 BR's, 2 full baths, Rec Room-Den-Kitchen with breakfast area. Close to beaches, marinas and the University. Owners are leaving B.C. Present your offers on the asking price of $112,000. 2777 Benson Place. MLS 18038
384-8124 BOB SIMON 384-9006

OPEN HOUSE
SAT. 1-4 P.M.
3315 BATIK PLACE
This beautiful split level house must be sold. Situated in quiet country atmosphere in Triangle Mountain area, it's 3-4 Br's w-w thruout, makes for comfortable and joyous living. Go for a drive in the country and drop in to see it. Left off Sooke Rd. onto Fulton Rd., left off Fulton onto Haida, then right onto Batik. MLS 18179.
384-8124 D. E. WILLIAMS 385-9855

OPEN HOUSE
FRI. 1:30-4:00 P.M.
Owners anxious and have reduced price to $51,500 on this recently updated 3-bedroom home. There's a family room with fireplace. Good size kitchen with dining area, plus a big back yard for the kids to play on. Take a look and make an offer on 42 HAMPTON RD.
MLS 17719
384-8124 MIKE SWEENEY 385-1547

OPEN HOUSE
SAT. 1:30-4:30
1718 KINGS RD.
Reduced to only $50,500
FEATURING:
—2 bedrooms
—Large kitchen
—Cosy living room
—Family sized lot
—Completely redecorated
—Completely updated
—Taxes only $10 mo.
For further information contact
384-8124 JACK COLWELL 479-4670
384-8124 R. D. LAW 478-9474

OPEN HOUSE
313 FOUL BAY ROAD
SATURDAY, 1:30-4:30 P.M.
This 5-BR, 3-bathroom, 2 year old contemporary sea view home features 2800 sq. ft. of well planned living. Note the 116.6x10.6 entrance, 21x16 FR and the 2nd FP. Two spacious sundecks overlooking city. Mountains with views to Pt. Angeles. Home is approx. ½ block off Street. MLS 15299. See you Saturday or for prior appt. please call
C. A. CLIFF ANDERSON
384-8124 or 384-2994

½ ACRE
MINI RANCH
ONLY $61,500
2869 LEIGH RD.—
OFF GOLDSTREAM
Looking for breathing room in the country with easy commute to city? This fine property could be your answer. The 10 yr. old ranch style home is on the front part of the property, surrounded with lawn, and a young fruit bearing orchard. There are 3 good sized bedrooms—big family style kitchen with eating area — large living rm. 11x13'6", utility rm. den and extra storage areas. The "BACK FORTY" is completely fenced and has separate driveway. Could be developed in many ways for extra income. Horses, garden, truck, boat or equipment and storage. Excellent schools — walk to shopping. EXCLUSIVE LISTING
CALL:
384-8124 IAN McGREGOR 384-5130

FAIRFIELD
1157 BURDETT
8400 SQ. FT. LOT
This is a terrific family home with lots of living space. Great yard. Has possible investment potential. Immaculate condition, 3 large BRs, 3 bathrooms, panelled den, large LR and full sized DR with FP, modern bright kitchen with deluxe cabinets. Fully developed basement, large rec rm, set up for Franklin stove, workshop, laundry, tiled shower, and garage. This is a custom-designed home built in 1937. Offers to $75,000.
384-8124 IAN McGREGOR 384-5130

"RANCHETTE"
Approximately 3 acres "mini-ranch" can be your dream come true. Only 45 minutes from downtown Victoria in a lovely valley in the Sooke district. For 500' along one side of the property flows a beautiful stream in natural wooded setting, tall trees, ferns and native shrubbery. The ranch home must be seen to be appreciated. A big native stone fireplace opens onto modern kitchen and family room. Big ranch LR with heavy beam ceiling. Bath and laundry room down, 3 BRs and bath up. Enjoy outdoor living at poolside, extra large deck and patio with stone barbeque. The outbuildings include a 3-stall horse barn with hay loft and corral, guest house or studio, terrific workshop and double carport. Price $99,500. Exclusive listing.
384-8124 IAN McGREGOR 384-5130

10 MILE POINT
DREAM
A truly outstanding offering:
—4 bedrooms
—4 baths — 2 ensuite
—¾ acre, trees and seclusion
—2423 sq. ft. plus double garage.
—Breakfast area and family rm.
Even at the low asking price of $130,000 the vendor will consider offers! Immediate possession. MLS 18273. Viewing by appointment only — call:
STU MACDONALD
384-8124 477-9889

UNIQUE
2323 HOLYHILL
The only word to describe this outstanding custom designed home. 3200 sq. ft. of spacious west coast living. Hand split shakes are a clue to the quality of construction. Sea views from every level. Offered at $155,000. Drive by, then call:
384-8124 BOB SIMON 384-9006

WATERFRONT
Exceptional 3-BR cedar home on well-treed 2-acre property with 175 feet of beautiful beach. Relaxing views plus peaceful area provide perfect setting for home while nearby CHEMAINUS offers convenient shopping etc. Year round living in luxury. MLS 17055. Price just reduced to $119,000. Call for details.
STU MACDONALD
384-8124 477-9889

GORGEous!
That's the word for this immaculate 2-bedrm home on 2817 COLQUITZ AVE. Inside there's new W-W throughout, a fine living rm. with FP, separate dining rm., separate laundry rm, 2- pce. bath in the basmt — You simply must see it all for yourself. The owner's have been transfered and are looking for a quick sale on this exclusive listing, so phone me for a viewing appt.
384-8124 MIKE SWEENEY 385-1547

LADY OF
SPAIN
You'll adore it. Call me today and explore it.
Preview a grand Spanish design, a new home with all the elegance of it's latin heritage. Wrought iron and Spanish arches. Big kitchen, fiesta-sized dining room, 3 big bedrooms, master en-suite, large living room. Siesta on the lovely sundeck, roughed family room with fireplace, and room for 3rd bath and additional bedrooms. Call KEN McCANDLESS. Kasapi Cons. Co. Ltd. 386-6191.

VICTORIA REALTY LTD.

386-3585

OPEN HOUSE
3741 CASEY DR.
FRI., 7-8:30
SAT. 1:30-4:30
4-bedroom split level home, with L-shaped living room and dining room with feature brick fireplace. Spacious sundeck. Fruit trees. Many, many extras in this immaculate home. MLS No. 17491. Priced at $72,900.
386-3585 DAVE ROBERTS 477-1317

NEW!!
NO STEPS!!
DIFFERENT
OPEN
HOUSES
1:30-4 AND
7-8:30
MON-SAT
JESSICA PL
(off Harrop and Braefoot)
All deluxe 3 bedrooms, 2 bathroom homes, unusual designs, featuring many extras:
—1211 to 1238 sq. ft.
—2 fireplaces
—PROFESSIONALLY LANDSCAPED
—Quiet cul-de-sac.
—Handy to schools
JUST 3 LEFT, excellent value at $69,700 each. Exclusive listing with Victoria Realty Ltd., 386-3585.

FEATURE HOME
3 BDRMS, 2 BATHS
DEN - FIREPLACE
Lovely home of superior quality and charm created through superb planning and spaciousness, where space really counts. Bright cheerful living room with gorgeous 14' wide white sugar rock fireplace, family-size dining room. Stunning kitchen with DSSS, and lots of richly grained cabinets and a special serving counter. Master bedroom en suite. Delightful den with blasted rock fireplace. Excellent bsmt. planned for future development, R.1. 3-pce. bath. Low taxes, additional parking for boat, trailer, etc. Terrific value. only $62,000. Phone Morris Lund, 386-3585, anytime.

COLWOOD
One year old, beautifully finished, 3 bedroom home, with spacious den or office with a slate fireplace, large partially finished rec room, all thats needed is a carpet, double separate garage, bigger than average landscaped lot with extra parking for camper, boat, etc. Electric heat, blasted rock heatalator fireplace. Offer on asking price of $67,900. Exclusive with Jack Lidstone, 386-3585 res. 477-9262.

MINI BUTCHART
AND
SECLUSION
SUPREME
$85,900
If you are looking for oft sought seclusion, you find it in this country setting on almost an acre. The beautiful home was built to VLA standards 10 years ago by the present owners. A mini Butchart. Created by avid gardeners, enhanced by evergreens of many species. Gorgeous rock fireplace is the central feature of the spacious living room. 3 Bedrooms along the hall are serviced by a bathroom and half. Kitchen has built in oven, counter top range, ample cupboards and eating area. The full basement, with roughed-in fireplace and utility room, awaits the pleasure of the prospective purchaser. To view this property please call Neva Pennie, 386-3585. MLS No. 18279.
386-3585. MLS No. 18279.

$59,900
NEW
VACANT
3-bedroom contemporary styled home featuring beamed ceiling in the living room, 2 carports, nice high part basement, wall-to-wall throughout, modern electric heat. Handy location, close in. Price has been reduced substantially. New MLS. Lew Moilliet, 386-3585, res. 477-9251.

OPEN HOUSE
SAT. 1:30 - 4:30
A WORK OF ART
4 BEDROOMS
970 LANDEEN
Created by a combination of master designer and superb craftsmanship with the executive and professional in mind, this excitingly different deluxe Tudor home is just being completed, tucked away in a quiet exclusive wooded cul-de-sac. Magnificent and charming from the outside with over 2,000 sq. ft. of gracious living. Lovely entrance to entertainment size living and dining room. Exquisite kitchen with rich cabinets, automatic dishwasher, lovely dinette, 4 impressionable enchanting bedrooms, 2 elegant 4-pce. vanity baths. Lush wall-to-wall sundance carpets, you will enjoy pride of home ownership of this prestigeous home with electric heating and economy of thermopane windows throughout. Double garage. The unbelievable low price of $97,500 may well be the buy of the year. Phone Morris Lund or Colin Munro, 386-3585 anytime.

LARGE FAMILY
HOME
MILLSTREAM
If you need a month with lots of room for a large family, don't miss this!!! A very quiet rural setting close to schools. Priced to sell at $49,900. Call Bruce Champion, 386-3585, 652-3583.

NEW NEW
HUCKER BUILT
Eight new homes almost complete on Kenmore and Llandaff in prime Gordon Head. Priced from $63,900, please call Bruce Champion, 386-3585.

DEEP COVE
1 ACRE
Lovely secluded acre in quiet rural setting, 5 bedrooms, 2 on the main and 2 up, 1 down. A storey and half built to VEA specifications 30 years ago. Living room with fireplace. Separate dining room. Good family accomodation. Excellent garden potential, fruit trees. Asking $75,000. To view please call Neva Pennie, 386-3585.

CLOSE IN
$53,500
Just listed, on bus line, stucco bungalow with a full basement, some development and drive-in garage. Living room with fireplace. Large country kitchen with eating area sundeck off, 3 bedrooms. Owner leaving the area. To view please call Neva Pennie, 386-3585.

VICTORIA REALTY LTD.

386-3585

TRADE
ANYTHING
Vendor has no time to finish this 4-bedroom (2 up—2 Dn), 2-bathroom home relocated on ¾-acre secluded parklike setting, past Sooke. All major work finished, electrical, plumbing, well, septic tank, roof and fireplace. All it needs is cleaning up and flooring. Vendor will take anything, car, truck, boat, you name it, as part payment. Was asking $56,000, finished but make an offer. MLS. Jack Lidstone, 386-3585, res. 477-9262.

Bayshore realty ltd.

388-6424 1006 fort st.

DAVID BILLINGHAM	(598-1177)
MURRAY BLANNIN	(598-2200)
BARRY BOWES	(383-1540)
JIM COWLEY	(656-3675)
BRENT D. EWING	(658-5661)
JUNE HOUGHTON	(477-6185)
JOHN M. HUNTER	(592-6073)
SYL SHUMKA	(385-7373)

Open House
Sat. 2-4:30
2311 Esther Pl.
Colwood Lake
Estates!
Situated on a quiet cul-de-sac in an area of fine homes, this bright 5-year-old 3-bedroom family home includes spacious broadloomed living room with brick fireplace, full dining room with sliding doors to sundeck, family sized kitchen, roomy full high basement, carport. All this on a mature treed landscaped lot, professionally fenced. Fantastic value at $63,500. For prior viewing call:
John M. Hunter
388-6424 (592-6073)

Open House
Sat. 2-4 p.m.
1030 Roslyn
Rd.
Owners are transferred and must reluctantly sell their gracious 2-bedroom home of approx. 1,300 sq. ft. The living room is spacious with an attractive fireplace and built-in bookcases. The dining room is bright, separate and entertainment sized. A 20-ft. kitchen with lots of cupboards, its own eating area and sliding doors to a cedar sundeck. The high basement with its laundry facilities has ample room for further development. Located on a quiet street in a sought after area, this desirable property is offered at $67,900. MLS. 17815.
June Houghton
388-6424 (477-6185)

Fairfield
Immaculate 3 bedroom home located in a desirable area and close to everything. Bright living room with fireplace, dining and spacious modern kitchen with double sink, abundance of cupboards and eating area. 3 bedrooms, 2 linen cupboards, and a large 4-pce. bath on the main. High basement has 30 ft. rec room, extra bedroom or sewing room and 3-pce. bath. Delightfully landscaped with fully fenced garden and parking space for boats, etc. Offered at $74,900. M.L.S. 17968.
June Houghton
388-6424 (477-6185)

SXS Duplex
One Side or Both
Located on a quiet street in the desirable UNIVERSITY AREA, this luxurious duplex was designed for a family that enjoys gracious living with a minimum of upkeep. Strata titled, each side has over 2500 sq. ft. of living area. For further information call:
June Houghton
388-6424 (477-6185)

Overlooking
Blenkinsop
Lake
Situated on beautifully landscaped grounds with mature trees and lovely views, this immaculate 7 year old home has approx. 1350 sq. ft. on the main floor, living room with floor to ceiling fireplace, separate dining room and family sized kitchen. There are 3 bedrooms and the master is spacious with ensuite and walk-in closet. Panelled family room with fireplace in the lower level and space for further development. Tastefully decorated in mint condition and located on a quiet desirable cul-de-sac. Here is an excellent buy at $79,800. New M.L.S.
June Houghton
388-6424 (477-6185)

Cordova Bay
In-Law Suite
5 Bedrooms
$75,500
Vintage 1972: 1350 sq. ft. on main plus 1150 more developed below. 5 bedrooms, 2 complete bathrooms, one ensuite bathroom, 2 kitchens, 2 living rooms, 1 fireplace, 1 dining room, 1 laundry room, 1 storage room, 3 patio doors to 1 large sundeck, wall to wall carpet up and down, drapes and curtains up and down PLUS one washer, one dryer, 2 refrigerators, 2 electric ranges, 1 block to shopping and 2 blocks to the beach. M.L.S. 16020.
Brent D. Ewing
388-6424 (658-5661)

TRADE
old for new, plus cash to you. Trade your home for a new Kasapi Home. Some ready now. See our plans or bring your own—Exciting new homes. Kasapi Construction.
386-6191 478-4606

GLEN LAKE AREA
OFF HAPPY VALLEY
ROAD AT WALFRED, ONE BLOCK TO LODMELL.
Right to 966 Weaver — 1½ yr. old 3 BR; 1,300 sq. ft.; rec room; 1½ bath; 2 FP; sundeck; double carport. Asking $57,900 by owner. Ph. 478-3812 or 112-743-9355.

COUNTRY HOME
2 acres, new 3-bedroom home, lots of room for horses and garden. $39,800. 477-2807.

WESTMONT
REALTY LTD.

920 HILLSIDE
386-6796

OPEN HOUSE
SAT. 1:30 - 4:30
1814
SAN LORENZO
This brand new family home is situated in Gordon Head and must be seen. Situated on a quiet cul-de-sac the home has 3 bedrooms, a large living room with fireplace, dining room, one and one-half bathrooms, and a full basement with rough-ins for future development. Priced at $67,500. MLS.
386-6796 RICK KINNIS 477-9344

OPEN HOUSE
SAT. 1:30 - 4:30
38 & 40 LURLINE
$49,900
Come and see this bargain priced home. It contains 2 bedrooms upstairs and on the lower level there is a self-contained suite to rent out. There are separate electric meters, separate hot water tanks and it is situated on a 50x167 ft. lot. For more information and viewing call:
386-6796 BILL SIDHU 477-5382

CLEAN AND
ATTRACTIVE
That's the best way to describe this deluxe condominium. It contains a large living room, a dining room, large bedroom, and a den. Also included in the price is the stove, fridge and the dishwasher. Situated in the Quadra area this condo. is close to buses and shopping. Priced to sell quickly to $35,900. MLS 17774.
386-6796 JOHN BUNYAN 383-7777

2 HOMES
In Hillside area in good condition, have to be moved. For more information call:
386-6796 KEN WRIGHT 598-2183

ESQUIMALT
Try your down payment on this 2-bedroom home with living room, modern kitchen and stove and fridge included. Situated on a large lot. Priced at only $41,500.
386-6796 KEN WRIGHT 598-2183

WELL KEPT HOME
This 3 bedroom home is situated on a quiet cul-de-sac in Gordon Head. There is a large living room with fireplace, dining room, and a rec. room. Close to schools and buses this home sells for $61,900. MLS 17716.
386-6796 JOHN BUNYAN 383-7777

BEAUTIFUL
GARDEN
This quality built 4 bedroom home has many nice features and the nicest one is its beautiful garden. The home is only 2 years old and it contains living room with fireplace, dining room, kitchen with dinette, 2 full bathrooms, a fully developed basement with a large rec. room, and deluxe fixtures throughout. Situated in peaceful Fairfield close to all school levels, buses, town and the ocean boulevard. MLS 17477.
386-6796 ARNOLD MARR 477-6233

BRAND NEW
CLOSE TO VIC HIGH
This brand new 3 bedroom home is situated close to town and schools. The home is quality finished with living room containing a gorgeous white rock fireplace, dining room, ceramic tile on kitchen and bathroom floors and a full basement. Try your best offer on $64,900. MLS 17046.
386-6796 ARNOLD MARR 477-6233

A REAL BUY
Try your down payment on this clean one bedroom home with a large living room, kitchen with new cupboards and sink, one large bedroom plus a utility room. You must see this at $38,500. MLS 18330.
386-6796 KEN WRIGHT 598-2183

ARBUTUS ROAD
CLOSE TO
CADBORA BAY
BEACH
Spacious 3-bedroom rancher with a large living room with cost fireplace, separate dining room. Wall-to-wall shag throughout, family kitchen and large utility room plumbed for laundry. Double car garage. Large secluded lot all for the price of $72,500. MLS
386-6796 KEN WRIGHT 598-2183

STARTER HOUSE
AND HOLDING
PROPERTY
For $36,900 you can buy this small 1-bedroom house presently rented and 2 lots 50x129, back to back. The house is serviced with water and sewer and a paved road (Kenneth Street). The second lot is not serviced but is on a separate title and can be held for future. MLS. For any further information call:
386-6796 ARNOLD MARR 477-6233

PERFECT
FAMILY HOME
This low maintenance home has stucco on the outside and inside major things such as furnace, wiring, plumbing which are all modern. 3 bedrooms plus sewing room or den, living room with fireplace, large eating area in the kitchen, full basement with a drive-in garage and it is situated on a good sized well landscaped lot. All this for the asking price of only $55,000! MLS 17472.
386-6796 JOHN BUNYAN 383-7777

COLWOOD
Lovely three bedroom full basement home on a large corner lot which has a great many well spaced trees. The vendors will look at reasonable offers on the asking price of $63,500. To view this fine home call: MLS 18250.
386-6796 DAVE TAYLOR 384-2718

MILL BAY
A very fine new Tudor type home on 2.06 acres near Mill Bay. The 2800 square feet of finished living space includes 4 bedrooms, family room, den, three bathrooms, very large living room with feature fireplace and an entertainment size dining room. Priced at $115,000. MLS 16293.
386-6796 DAVE TAYLOR 384-2718

BRAND NEW
And located on over ½-acre in a lovely treed deep cove area. This fine custom built home offers 1330 sq. ft. of living area, 3 bedrooms, 3 bathrooms, double glazed windows, central vacuum system and 2 fireplaces. This is a fine family home with larger dining room plus a big eating area in the kitchen. The lot is nicely secluded yet not isolated. Full price of 83,900. MLS 18162.
386-6796 JOHN BUNYAN 383-7777

TRADE-INS
Our new houses are selling and we're taking trades. If you're looking for a no-step starter or retirement home, we have them in GORDON HEAD and JUBILEE. Others in other areas, call me to see if we might have what you're looking for. KEN McCANDLESS, KASAPI CONST., 386-6191 or 478-4606.

250 HOUSES FOR SALE

WHITTOME'S
1111 BLANSHARD 388-4271

OPEN HOUSE
509 St. Patrick
SAT. 1:30 - 4 P.M.

GARDENER'S DELIGHT. This spotless family home in South Oak Bay, very close to ocean, offers a spacious living room with fireplace, sep. dining room, 2 Bdrm. and den all on main floor. Fully developed accommodation in basement, ideal for the younger set of guests. Situated on an EXTRA large lot (64x226), truly a gardener's dream. Be sure to view this home with:
ROSELLE JACKSON
388-4271 598-1093

OPEN HOUSE
1880 ST. ANN
OAK BAY
1:30-4 P.M. SAT.

Gracious 2-storey home — 4 bedrooms — 2 bathrooms, lovely big living room with beamed ceiling. Spacious kitchen. Close to all schools. Fully fenced yard. A real Oak Bay charmer. Asking $87,500.
JACK SWANSTON
388-4271 592-6338

OPEN SAT. 2-4
2711 CLAUDE RD.

Move right in to this dandy 16-year-old, 1100 sq. ft. stucco home. 3 bdrms., living rm., fam. kitchen, vanity bath. The children will be secure in the 61x125 fenced yard. Near schools and shops. $49,500.
388-4271 Ruth Lukaitis 477-5306
388-4271 Shirley Wilde 478-2459

ALBERT HEAD

Delightful 3-bedroom home, well built, only 1½ years old. Spacious living and dining rooms, well designed kitchen — all facing VIEW OF SEA AND MOUNTAINS. Lower level completely roughed in — ready for further development. Large attractive property. Priced at $82,500. MLS 17912. Owner anxious to sell. View and MAKE YOUR OFFER with:
388-4271 Ruth La Croix 386-1806
388-4271 Eleanor Sanderson 384-9610

GET AWAY FROM IT ALL

Move to Metchosin. Enjoy the space and privacy of 2.06 acres. Modern residence. 3 bdrms, bright foyer, living rm with bay window and fireplace, inlaw dining rm. Well designed kitchen with eating area overlooking family rm. Develop the rm off main ent. for office, den or 4th bdrm. Triple plumbing. Carport and sep. garage or workshop. Quick poss. on this quality constructed home in area of fine homes. Asking $86,500. MLS 17180.
388-4271 Shirley Wilde 478-2459
388-4271 Ruth Lukaitis 477-5306

OAK BAY WINDSOR PARK

A three bedroom, two bathroom beauty only eight years old. Roughed in recreation room with fireplace. Large bright living room and dining area overlooking secluded back garden. Delightful sun deck and easy care grounds. Definitely a pleasure to show. Asking $73,500. For further information call:
388-4271 TED RADWAY 477-6176

SOLID CHARACTER OLDER FAIRFIELD HOUSE

GROUND FLOOR has living room, 3 bedrooms, dining room, kitchen and 4-pce. bathroom. UPSTAIRS — living room, 2 bedrooms, dining area, kitchen, full bathroom. DOWNSTAIRS — bedsitting room, kitchen with dining area, bathroom. Many possibilities. New exclusive to:
KEITH BRAID
382-3866 or 388-4271

GORDON HEAD 6-ROOM HOME HOT WATER HEAT
$79,000

(A fully serviced lot can be purchased with this home if desired.) A VERY ATTRACTIVE THREE BEDROOM HOME — PLUS BASEMENT DEVELOPMENT THAT COULD BE A SUITE. A PARTICULARLY NICE BRIGHT KITCHEN, EATING AREA, SUNDECK LAYOUT COMBINED WITH A BACKYARD ENCLOSED WITH TALL SYMETRICAL TREES MAKES THIS AN UNUSUALLY FINE OFFERING. DON'T FAIL TO VIEW AND COMPARE THIS PROPERTY. CALL MR. YELLS 388-4271, RES. 383-5039.
J. H. WHITTOME and CO. LTD.

Western HOMES Ltd.

NEW EXECUTIVE HOME, SECLUDED 5 MIN. FROM CITY CENTRE

This modern home is tucked away off a quiet lane in the Rockland area. Excellent floor plan and superb craftsmanship are highlighted by Italian tile entry, 2 floor to ceiling fireplaces and cedar cathedral ceilings in entry and living room. ENTERTAINMENT SIZE LIVING ROOM AND DINING ROOM, HUGE KITCHEN, FAMILY ROOM, UTILITY ROOM, 4 BDRMS, 3 BATHS, DBLE. GARAGE. The natural cedar siding and heavy shake roof give distinctive appearance to this beautiful home. 2 sundecks enable you to enjoy the privacy and seclusion. Priced at only $133,800. MLS 18137. For more information or appointment to view please call
Doug Foord
386-3494 (24 hrs)

ENJOY YOUR INVESTMENT

Live in one of three buildings on this secluded piece of property and rent out the others. Enjoy the lovely park like grounds of this 2.74 acres and relax by the filtered pool and cabanas. The main house features beautiful spanish motif in L.R. and D.R.; 4 bdrms, 2 baths, sewing room, laundry room and completely private patio off large kitchen. Other two buildings each consist of L.R., kitchen, bdrm and bath and all have their own privacy. This property is close in by Elk Lake Park and easily views. Only $155,000. MLS 18363. For more information please call
Doug Foord
386-3494 (24 hrs)

Small perfectly functional home near Kings Road. Has fireplace, basement, oil heat and fenced yard. Very bright inside. Mortgages can be assumed. Low taxes. A good starter. $39,900 M.L.S. No. 17900. To view call
Wayne Strandlund
386-3494 (24 hrs.)

$44,900
Older spotless 2 bedroom plus, stucco home in a pleasant neighborhood. Large kitchen with stove and fridge, fireplace, all new wall to wall and paint. Nice yard with fruit trees. Room for garden. 595-7319.

250 HOUSES FOR SALE

SEABOARD PROPERTIES LTD.
7178 WEST SAANICH RD.
BRENTWOOD BAY 652-1141

OAKLANDS AREA
$49,900

Three large bedrooms, large kitchen with pantry and eating area, large cozy living room. This is an older home in excellent condition and it has a full basement, oil heat, good roof and the lot is 57'x186'. This home is priced to sell so don't hesitate on this one. For Further details and appointment to view call:
Len Watson
652-1141 652-2108

OPEN HOUSE
SAT. 1:00 to 3:00

Located on quiet no through street, close to Elementary school and shopping. This 3 bedroom, 1½ bath home on 90 ft. wide lot is only three years old. L-shaped living and dining room with wood panelled wall and stone fireplace. Kitchen has lots of custom-built cupboards, dining area and patio doors leading to sundeck over carport. Downstairs has roughed-in activity room (R.I. fireplace) and three other rooms and plumbing for ½ bath. Rear yard is partially fenced with garden area and separate play area for children. Located at 1269 Knute Way in Brentwood Bay. You'll love this home conservatively priced at $64,900 with financing available.
Frank Csinos
652-1141 652-5528

GLORIOUS BRENTWOOD BAY

Seclusion, convenience and water views. On an acre of natural woodland, the 3-bedroom, bsmt. home is a solidly-built 14-yr.-old. Huge FP and picture window in spacious LR. 2 sundecks and CP. When seclusion and privacy are so difficult to find THIS IS A RARE OPPORTUNITY. Asking $75,000. MLS 16980.
Rose Ruse
652-1141 652-2694
David Wood
652-1141 652-2198

BRENTWOOD

1. New 3 bedrm. 1½ baths.
2. On a "no through" St.
3. Elec. forced air heating
4. Asking $68,900.

Rose Ruse
652-1141 652-2694

BRENTWOOD

1,200 sq. ft. 3 bedroom, 1-yr.-old home. 2 min. walk to shopping. Dbl. CP, sundeck. At $63,900 and landscaping done this is GOOD VALUE! MLS 18248.
Rose Ruse
652-1141 652-2694

Island Homes Ltd.
2504 DOUGLAS
386-7545

NEW HOUSES BUCKINGHAM PL.

left off Glegg, Upper Shelbourne

$63,900 TO $66,800
OPEN TO VIEW

Mon. to Fri. 7-9 p.m. Sat. 1-5
HUCKER BUILT
FOR FURTHER DETAILS CALL
J. C. BAXTER OR J. BARTON
386-7545

13 STE. $162,000

6 — 1-bedroom, 7 bachelor. Gross over $18,000 and increasing. Attractive building recently redecorated. Not a conversion. Situated on a valuable .59 acre corner lot adjacent to a new park approx. 3 miles from Vic. City Hall.
DON LAYMAN 386-7545
ISLAND HOMES LTD. 385-0297

SAVARY ISLAND

I WILL BE SPENDING SOME TIME ON THIS LOVELY ISLAND ACTIVELY MARKETING LOTS PRICED FROM $2950. IF YOU ARE INTERESTED IN BUYING OR SELLING, PHONE:
BILL PALFREY
386-7545 or 598-4210

SPACIOUS—GRACIOUS

TOTAL AREA, 1,340 SQ. FT. FEATURING 3 BEDROOMS, 2 BATHROOMS, UTILITY ROOM, STORAGE ROOM, HUGE SUNDECK FACING SOUTH WITH A VIEW OF THE WATER AND MOUNTAINS. FULLY EQUIPPED WITH 7 UTILITIES. VERY, VERY CLOSE TO A SHOPPING CENTRE, BUS AND A 5-MINUTE WALK TO BEACON HILL PARK. LARGE RECREATION ROOM AND SAUNA. MUST TO SEE. PRICED TO SELL AT $54,800. FOR VIEWING CALL PATRICK SNOW 592-3931 OR ISLAND HOMES LTD. 386-7545.

OPEN HOUSE

SAT. 1:30 - 4:30
419 RICHMOND ROAD
Delightful 3 BR. house in immaculate condition inside and out (only 9 years old). Close to Margarett Jenkins school. L-shaped living and dining room. Eating area in the modern kitchen. Full high basement with rumpus room, lanudry, 2-piece bath and drive-in garage. Priced for quick sale at $69,900. Be sure to see this one. Ron Crow in attendance. 592-4989.

FOR MORE Real Estate SEE DISPLAY Real Estate

Advertisements
11, 12, 13, 14 and 15

UNIVERSITY AREA
$66,500

By owner, 3-4 bedrooms, 1½ baths, full developed basement. Fenced, landscaped lot. Garage. 477-3379.

250 HOUSES FOR SALE

REALSPAN
1031 VANCOUVER ST. 388-6454

OAK TREES AND STONEWALLS AND LAWNS & SHRUBS
$79,500.00

Is the setting for this three bedroom home in the UNIVERSITY HEIGHTS area. The master bedroom is ensuite and there is development in the large, full height basement. In addition to the double carport, there is a double garage. The lot is 92x120 and fully landscaped.

LAKE FRONT HOME BEAUTIFUL AND SERENE
$75,900

A great place to raise a family, three bedrooms, English Pub style rec room and gracious dining room, large sundeck off the massive master bedroom. A real pleasure to show this fully landscaped lake front residence.

SPACIOUS and GRACIOUS plus WATER VIEWS plus .63 OF AN ACRE at DEEP COVE
$108,000

This is a beautiful 5 bedroom home with approximately 2800 sq. ft. of living area. Two fireplaces, both with heatilators, large family kitchen, wrap-around sundeck and wall to wall carpeting. If you desire splendid water views on a large lot, in an area of fine homes, then call me for a private viewing:
J. F. COLWELL
388-6454 592-9828

PRICE REDUCED ON TWO SIDNEY HOMES
10305 GABRIOLA PLACE
WAS $61,700 NOW $59,500

Three bedrooms, ensuite plumbing in master bedroom, nice lot on a cul-de-sac.

2224 JAMES WHITE BLD.
WAS $59,500 NOW $58,500

Split level home, three bedrooms, wall to wall carpeting, fireplace, close to schools.
Both these properties will be open to view Sat. from 1:00 to 4:30 for prior viewing call:
BLAKE CROTHERS 652-2553
J. F. COLWELL 592-9828

SMALL HOME SMALL PRICE
$39,900
5190 RAMBLER RD. WELL LOCATED IN A QUIET RESIDENTIAL AREA IN CORDOVA BAY

BUD WALKER
388-6454 478-7420

THREE REASONS TO BUY 2667 CAPITAL HEIGHTS

(1) THIS BEAUTIFUL FAMILY HOME has been well maintained by its proud owners. The 139x60 foot lot has a delightful rock garden, a nice variety of bushes and shrubs and several towering oak trees.
(2) THE QUALITY OF CONSTRUCTION is simply excellent solidly built and comfortably designed for maximum comfort and convenience. It features hardwood floors throughout, two fireplaces, two bathrooms, a downstairs study, a rec room, delightful glassed-in patio overlooking garden, and a spacious drive-in garage.
(3) BEAUTIFUL VIEW from its high elevation. Street and neighbourhood are attractive and quiet and within minutes of downtown.
DOUG MENZIES
388-6454 478-7548

T/C TOWN AND COUNTRY REALTY
3579 DOUGLAS STREET
382-7276

$5,000 DOWN
University, ½ block to schools, yet on quiet dead-end street. This new 3-bedroom full basement home; 3 bathrooms, quality built modern home can be moved into tomorrow. Please call ALLAN KLENMAN to view, 592-9771 or 382-7276.

IN-LAW SUITE
In BEAUTIFUL BRENTWOOD. A real FAMILY home with lots of PLAY ROOM FOR CHILDREN! Attractive, large (75x152) beautifully TREED lot close to schools, shops and marinas. Master bedroom with vanity washroom off, plus 2 family bedrooms and full bathroom. Large sunny living room with stone fireplace and view patio. Fully finished suite down with every convenience. AND private entrance, cheerful FIREPLACE, patio, bedroom living room and full bathroom and kitchenette. Aluminum siding and rock facing makes this a truly TROUBLE FREE property and all within a rural atmosphere. Sewer and water of course! IMMEDIATE POSSESSION DESIRED. $67,000. ALAN R. FOSTER 656-2852 or 382-7276.

BUYING OR SELLING A HOME?

FOR FULL SERVICE AND A PROFESSONAL MERCHANDISING JOB, CALL:
FRED LERCH
595-5171 595-7988
CANADA TRUST

BY BUILDER SPLIT LEVEL 5-bedroom, 2½ baths, floor to ceiling fireplace, wall to wall carpet, carport $73,500. 3-bedroom house, 1½ baths, 2 fireplaces, drive-in garage, wall to wall carpet, sundeck, $64,000. Gordon Head. 592-6811.

250 HOUSES FOR SALE

Montreal Trust

OPEN HOUSE
FRIDAY 1:00-4:00
SAT. 11:00-1:30
HIGH CORDOVA BAY
Come to 5365 ALDERLEY between Cordova Bay Road and Sayward Road to view this 1,800 sq. ft. no-step BRICK sea view home on .66 acres of treed rural setting. Owner is moving to Manitoba and must sell. Long term mortgage. MLS $89,500.
JACK FETHERSTON
656-3924 652-2269

SIDNEY
Drive by 2208 Henry Avenue. Great family home on large corner lot. Close to all amenities. 3 BRs, 2 full baths, fam. room, sundeck off din. room, well maintained inside and out. For appts. to view: ML 18083
656-3924 D. PEDERSEN 656-1881

OPEN HOUSE
3145 COOK ST.
Thurs., Fri 6:00-8:00
Sat. 1:30-4:30
Quality West Coast style, architecturally designed. Features include exterior of vertical cedar, vaulted ceilings of cedar, 3 BRs, 2 baths, beautiful kitchen and family room. Open foyer—attractive staircase. Full basement. MLS. $84,900.
386-2111 D. BECKNER 477-4994

OPEN HOUSE
SAT. 2:00-4:30
4035 LOYOLA
A lovely split level home in Gordon Head offering:
—4 BRs, 3 baths.
—Family room with FP
—In-lie ding and living room with fireplace.
—2 car garage plus carport.
—Covered patio.
—PLUS MORE
A very attractive floor plan and well landscaped, easy, care yard. Very reasonably priced at $69,900. For further info or to view at your convenience, call:
386-2111 DORIS BAIN 478-7927

NEWLY LISTED
FAMILY HOME $64,000
This is an extremely spacious home with 3 BRs on the main and one down, ideal for a young family. A home with charm, it features a panelled entrance hall, stained glass, fireplace with brass hood and railing, and a super family kitchen recently remodelled. The lot is nicely landscaped and situated on a quiet street off Oak Bay Ave., close to schools and shops. A new MLS advertised for the first time, so don't delay.
386-2111 NEIL RAWNSLEY 595-1507
Pager 232

HIGH GORDON HEAD
On new quiet crescent of above average homes. Almost 1600 sq. ft. on main floor, very nice master BR with 3-pce. ensuite, large living room (18x19) with eastern exposure. Separate dining room, large kitchen with door to sundeck, intercom throughout, double garage with double width cement driveway, roomy and attractive entrance. Great potential development in lower level, superior construction in entire house. For appts:
386-2111 E. W. PROKOSCH 477-2194
386-2111 ROY KAISER 477-6813

NEW EXECUTIVE HOME
WHIFFIN SPIT
It's the first time on the market for this spacious 5 BR, family home. On an acre waterfront lot near Harbor House. Ideal for the professional family with lots of room for tennis court, swim pool, and moorage for your boat. This home is brand new and must be seen to be appreciated. $105,000.
MURRAY or JEANNE LUCAS
386-2111 477-1342

RODOLPH ROAD
FAMILY HOME
This newly listed home is situated on a larger than average lot with a view of the valley and rolling hills. 4 BRs, in-line living and dining room, plus large rec room with fireplace downstairs. At this competitive price it will not be on the market long. For appts.
MURRAY or JEANNE LUCAS
386-2111 477-1342

FAIRFIELD

(1) $51,600, 3 BEDROOMS
Immaculate stucco home. Fireplace in attractive living room, 3rd lge bedroom in full high basement. A sep. garage and lovely garden on a 50x120 lot. Close to sea, shops.
G. E. Bus Ryan 382-8135 anytime.
(I'll call back within 20 min.)
RYAN PROPERTIES LTD.

(2) $59,500, 4 BEDROOMS
Older vacant charmer. 1,400 sq. ft. on main floor. Redecorated. Large living room and dining room. Good lot.
G. E. Bus Ryan 382-8135 anytime.
(I'll call back within 20 min.)
RYAN PROPERTIES LTD.

DUPLEX

ESQUIMALT $71,400 LEGAL
Attractive 3- or 4-bedroom stucco home. Age 20 — with $195 suite and sep. utilities. Secluded garden and many fruit trees. Owners are moving to Okanagan. A new exclusive listing.
G. E. Bus Ryan 382-8135 anytime.
(I'll call back within 20 min.)
RYAN PROPERTIES LTD.

SIDNEY
$45,000

Vacant
Reduced for quick sale
4 BEDROOMS — 1130 SQ. Ft.
Fenced 60x124 lot — roses, shrubs, and fruit trees. Workshop and a storage shed behind the house. The best buy in Sidney. Exclusive with G. E. Bus Ryan, 382-8135 anytime.
(I'll call back within 20 mins.)
RYAN PROPERTIES LTD.

$35,500

3 BEDROOMS
1½ BATHROOMS
Immaculate and in perfect condition. If you can't afford the tired old houses at $42,000 and $45,000 with the horrible costs of repairs and maintainance, this townhouse is the answer. The high-fenced garden and patio give delightful privacy. The transferred owners are leaving the 4 appliances. Best value in city.
G. E. Bus Ryan 382-8135 anytime.
(I'll call back within 20 min.)
RYAN PROPERTIES LTD.

Century 21 REAL ESTATE
CHAMPION REALTY LTD.
813 FORT ST. 388-4478

NEW EXCLUSIVE
COLWOOD-METCHOSIN
From high above Esquimalt Lagoon watch the ships pass by from your sundeck, kitchen or living room. Owner built for himself using kiln dried lumber. Insulated for electric heat but has automatic oil. 3 bedrooms and full basement for total fin. area of 1,762 sq. ft. Priced right at $76,500.00.
BLAIR SCOTT 478-5912

SIMPSONS-SEARS
EXCLUSIVE
$49,900.00
Quiet 3 bedroom, 1300 sq. ft. Full basement. Nicely decorated and very clean. Call:
BLAIR SCOTT 478-5912

250 HOUSES FOR SALE

Nanaimo Realty
VICTORIA LTD.
formerly
OLYMPIC REALTY LTD.

$32,000
OPEN HOUSE
642 ADMIRALS RD.
SAT. 1:30-4:00
Don't miss this spotless 2-bdrm. condominium suite if you've been looking for comfortable, mini-care accommodation at a price to suit your budget — low, low, taxes and maintenance fee. Ground floor; private entrance; free laundry facilities; children and pets allowed. For pre-viewing, call MELODY VILLENEUVE, 385-5741 or 384-8563.

OAK BAY
OPEN HOUSE
928 FOUL BAY RD.
FRI. 6:30-8:30
SAT. 1:30-4:30
Immaculate, beautifully decorated 3-bedroom home on almost ¼ acre lot, circular drive, mature landscaping offering seclusion and beauty. Large living room has raised hearth fireplace and dining room in line, elegant carpeted kitchen with large eating area. High day time basement, ceiling and walls finished with extra 2-pce. bathroom. Walking distance to rec centre, village and all school levels. All offers up to $87,500. MLS. LILIAN McLEOD, 598-2878 or 385-5741.

ONE WEEK ONLY
$72,500
Includes all drapes, carpets, fridge, stove, dishwasher, pool table. In excellent Gordon Head. 3-bedroom home with fully developed basement. LILIAN McLEOD, 598-2878 or 385-5741.

ROCKLAND — FAIRFIELD
4 BEDROOMS
Beamed ceiling in large dining room with built-in buffet and English fireplace. Leaded glass cupboards flanking the living room, fireplace with 14-foot running mantel. Modernized large kitchen and 4-piece bathroom. Two bedrooms on main and two up. Ful basement, rose bushes, shrubs, trees and secluded backyard with patio. Offers on $79,900. MLS. Call AL TASSIE, 384-9069 or 385-5741.

ESQUIMALT — LAMPSON
3-BEDROOM CONDO.
Ideal starter up and down condominium for only $33,900 in excellent location. Wall-to-wall carpets, stove and fridge. To view, call AL TASSIE, 384-9069 or 385-5741 anytime. MLS.

LANDFORD, 4-BEDROOM
ASKING $75,000
This spacious 8-year-old has everything, including double drive-in garage, sundeck, rec room, workshop, wall to wall, 3 bathrooms and 2 fireplaces. Den could be fifth bdrm. Kitchen a housewife's dream. On cul de sac with open view. Call AL TASSIE 384-9069 or 385-5741. MLS.

OPEN HOUSE
164 LITTLE ELDON PL.
FRI. and SAT., 1:30-4 P.M.
Only $47,500. Excellent 2 or 3 bdrm home on neat lot — Fruit trees, veg. garden, very private, close to everything, all services up-dated. New roof, also rec room and sewing room. Appliances and some furnishing included. F. COLOMBIN 385-5741 or res. 385-3033. MLS No. 18118.

GORGE AREA
With 2½ bedrooms, large sun porch, new guttering, imaginative interior, a "must" for people of modest means looking for something more than just another basic home. ML No. 18202. Call JOHN ADDICOTT, 477-8232 or 385-5741.

JOHN ADDICOTT
has an
OPEN HOUSE
FRIDAY AND SATURDAY
1:30 P.M. to 4 P.M.
at
457 Walker Ave. Make your offer to own a home that has been cared for. 2½ bedrooms, sun porch, new guttering, fireplace. ML No. 18202.

OPEN HOUSE
228 OBED ST.
Fri. and Sat. 1:30-4 P.M.
The price has been reduced to $44,000 on this 3 bdrm home, making it an excellent buy and a "must see." Terrific corner lot in a good residential area, fireplace in lr and a basement. Vendor has purchased so make us an offer. Phone DAN NASH 385-5741 or 477-2078.

OPEN HOUSE
2329 HOWARD
SATURDAY 1:30-4:30
Cozy 2 bedroom starter or retirement, living room with fireplace, full basement, large lot with lots of extra parking. SHIRLEY McLEOD 478-8220 or BETTY SPEED 383-2778 or 478-2121.

OPEN HOUSE
2943 BELMONT
SATURDAY 1:30-4:30
2 bedroom on the main plus 2 more up. Cozy living room with fireplace. Full basement with drive-in garage. Fully fenced yard with several fruit trees and bird aviary. SHIRLEY McLEOD 478-8220 or BETTY SPEED 383-2778 or 478-2121.

1531 ATHLONE DRIVE
$66,500
OPEN HOUSE

SAT., 1:30 to 4
3-bedroom basement home in parklike surroundings. 26 years old, has family sized dining room, rec. room and attached garage. Ask about our guarantee on your present home and take advantage of this 9¼% mortgage. Previous viewing gladly arranged.
Jack Waldron
477-0191 477-9636
Royal Trust Real Estate Dept.

FARMER
Investments & Realty Ltd
825 Bay Street 382-3124

SOUTH OAK BAY
2-Br. Bungalow
$69,500

Charming distinctive home at 1039 St David. Drive by then to view call:
Gordon Black
382-2134 384-8250

OPEN HOUSE, 1-6 FRIDAY AND Saturday, high location, 3020 Jackson. 12-Year-old home in a quiet area, east of Quadra near parks and schools. View the sunsets over the Sooke Hills. This is a quality built 2 bedroom home, with fireplace, lots of cupboards, hardwood floors and a drive-in garage in the basement. Attractive easy care lot. Optional small 9¼ existing mortgage. Asking $54,900. 385-7005.

PENTHOUSE REALTY LTD.
203—805 Fort St. 386-6762

250 HOUSES FOR SALE

KNOWLES REALTY LTD.

OPEN HOUSE
10319 BOWERBANK RD.

SAT. 2:00-4:00
3-bedroom family home set on a treed lot in Melville Park area—Sidney. Living room with fireplace, dining room, 4-Pce. bathroom on the main and 2-Pce. roughed-in down. Comfortable, clean, cozy home for only $56,900. In attendance:
Bill Knowles
384-8101 Res. 656-3779

WHY NOT?
finish this 4 level split to your colour and style, which is located in the GORDON HEAD area. Phone:
KNOWLES REALTY
for details,
384-8101

WATERFRONT
$98,900.00
Beautiful views and seclusion on large waterfront property. 4 bedrooms — 5 bathrooms — 3 fireplaces. Suitable for large family or possible owners suite plus three revenues. Immaculately kept inside and out. Separate garage. To view this fine property call:
GRETA HOFMEISTER
384-8101 592-6372

1591 KNIGHT ST.
Two bedrooms, full basement home. Large kitchen, living room with fireplace, small serving room. Priced at $59,900.

OPEN HOUSE
437 FIELDMONT PLACE
1:30 to 4:00 SAT.
1 yr. old, 3-bedroom home on a quiet dead-end street. Feature wall with white stone fireplace in living room. Den and R.I. rec room with fireplace down. Extra parking pad. MLS. $69,900.

4365 COLUMBIA DRIVE
One of the nicest new homes in Gordon Head. 3 bedrooms, 1½ baths, beautiful brick fireplace in living room, separate dining room. $69,00.

4402 ELNIDO CRESCENT
2 bedrooms, 1½ baths, 2 fireplaces, full basement, shake roof. Offers on $69,900.
Kris Gudjonsson
384-8101 595-3022

SSC
SWINERTON
STEWART CLARK LTD.
in merger with
JOHNSTON AND CO. LTD.
1318 Blanshard 385-2481

OPEN HOUSE
SAT. 1:30-4:30
888 DUNSMUIR
ESQUIMALT
3-bedroom family home, full basement with extra bath room and fenced yard. Extra parking. Asking $59,500. MLS. See it Sat. with Jack Betts.
385-2481 477-4042

OPEN HOUSE
977 TAINE PLACE
OFF SAANICH ROAD—
NEAR LODGE
SAT. 1:30-4
A brand new 3-bedroom family home featuring sunken LR with reel brick fireplace, 2 bthrms, plus a third roughed-in in the full basement, semi-finished rec room with fireplace, built-in vacuum system and dishwasher. Located close to town and bus on a quiet cul-de-sac. One of six new homes priced from $63,500 to $67,950. MLS. View with Sid Custance.
Off. 385-2481 Res. 598-7781

DALLAS ROAD—DUPLEX
WATERFRONT
Large character duplex on valuable corner lot 56x130, separate double garage and some sea views. An interesting property with potential. $85,500. MLS. Call
385-2481 Jack Betts 477-4042

SEA VIEWS
LOCARNO LANE
Beautiful 4-bedroom split-level. 80x225 private lot. Close to UVic. $89,500. Immediate possession.
385-2481 Sid Custance 598-7781

OAK BAY
STEPS TO UVIC
Superior 4-bedroom split level. 2½ bathrooms, large sundeck, very private. $92,500.
385-2481 Sid Custance 598-7781
Al Amon 592-1847

VIEW ROYAL
WATER VIEWS
4 BEDRMS.—2 BATHS
An attractive, cleverly planned 2-level POST and BEAM home boasting over 2,000 sq. ft. and lovely water views over the inlet. Comprises wide reception hall, 22.8x13.6 living room with RH fireplace and feature wall, guest-size view dining room, large kitchen with dining area, 4 bedrooms, 2 baths. Spacious ground level family room with F P— high basemnt with laundry and workshop areas — wrap around view sundeck. Situated on a fully landscaped 90'x108' lot close to Shoreline School. 18039.
PRICE $85,500
ED JUPP
385-2481 OFF. 592-1019 RES.

ROYAL OAK
MINI FARM
Comfortable home, nicely renovated inside. Large living room, fireplace and view of the Olympics. Two bedrooms, modern bathroom, full basement, OM Heat. Almost ¾ of an acre with good future potential to subdivide. Close to sewer. Numerous large fruit trees, level land, outbuildings, good soil. Close to shopping, bus and schools. $64,900. 385-2481 Mrs. Webb, Res. 477-3095 anytime.

REAL ESTATE SERVICE
COAST TO COAST
AND U.S.A.

OPEN HOUSE
271 SUPERIOR ST.
SAT. 1:30-4:30
Spacious 1400 sq. ft. bungalow, completely redecorated and restored, large separate dining or family room, attractive kitchen and living room, 2 or 4 bedrooms, R3L zoning, ½ mile to downtown, you must see the inside of this ideal family home. Vacant. Asking $55,000. C. Warran, 384-9798. Frank Beamish Realty, 385-5113. MLS.

250 HOUSES FOR SALE

david burr LTD.
655 FORT ST. 384-9335

OPEN HOUSE
3801 KREMLIN ST.

SATURDAY 2:30 to 5
REDUCED!
Owner transferred. Must sell! This delightful family home is located in a good residential area, handy to schools and university, transportation and playground. Features 4 bedrooms (2 down), living room with fireplace, mdrn kitchen, with access to sundeck. Large rec. room. Fenced lot with loads of extra parking. Must be seen to be appreciated. (17111).

$57,500
W. E. WILSON
384-9335 477-4328

NORTH OAK BAY
This well maintained bungalow on Hampshire Road, is in excellent condition. Living room with fireplace, wall-to-wall carpet. Dining room or family room. Good size kitchen with eating area. Two bedrooms and 4-piece bathroom, full basement, very nice private backyard.

$53,000
RON McCONNAN
598-7625 384-9335

OAK BAY
CLOSE TO VILLAGE
This completely modernized older house consists of entrance hall, living room with fireplace, dining room with fireplace, bright modern kitchen and breakfast nook. 2 bedrooms and 4-piece bathroom. Upstairs there is one bedroom with room for another. Basement has one finished room, sewing and laundry room. Toilet and wahsbasin, workshop. There is a secluded back garden with a sundeck. Let me show you this good value.

$62,500
JOHN TODD
384-9335 Res. 598-7849

HERITAGE HOME
5 LGE BEDROOMS
There's charm, a feeling of Tranquility, in the carefully preserved exterior and interior of this lovely home but the essentials, wiring, plumbing, kitchen, have been brought to this day's standards. Net result is JOYOUS LIVING. There's a wide covered porch running across the front. The entrance has a beautiful open staircase to upper floor. A quiet study is bright, has FP and a wall of bookshelves. A big living rm with inviting FP and big window overlooking the garden. Kitchen is roomy with an airy country style dining rm off. Sunroom faces east and south. There's a 2-pce. washroom and a lovely master suite of bedrm with FP and built-ins, lge 4-pce. bathrm and well fitted dressing rm. All on main fl. The wide upper hall, open to the lower fl., leads to 4 very lge. bedrms, another 4-pce. bathrm, a 'Box' rm and an upper balcony. Situate on .6 of an acre, there are many flowering shrubs, big trees and lawns, a workshop and double garage, fenced pet yard, fruit trees and many other features. Just 11 miles to the heart of Victoria. Only $84,000. Vendors are leaving town and must sell.
GRAY LORENZEN 652-1038
LORENZEN REALTY LTD.
383-4151

OPEN HOUSE
FRI. 7-9
SAT. 1 - 4:30
1676 DERBY RD.

A fine family home in a great location close to schools, college and shopping. Must be seen inside to appreciate. Call HELEN WASHINGTON, 592-2407 or 595-1677.
WHYTE AND GOWER
OAK BAY PROPERTIES LTD.
2227 Oak Bay Ave.

BY OWNER
Goldstream Park area, 3 year old 1,280 sq. ft. quality built home on cul-de-sac. Main floor has living room with fireplace, separate diningroom, 3 bedrooms, 1½ baths, large family kitchen, w to w carpet, finished basement has extra large rec room with fireplace and wet bar, full bath, 2 bedrooms or den, lots of storage for your junk. 2 sundecks outside, 1 with barbeque, fenced backyard with large trees and vegetable garden. $65,500. 2909 Corrinne Place, 478-1021.

DANE DEVELOPMENTS
NEW HOMES AVAILABLE
FROM $59,900
Call Mr. Nesbitt
477-7101 or 592-2449

$54,900

Modern 4-bedroom Sidney home. Large fenced lot. Bright spacious kitchen, has built-in dishwasher. Ensuite bath off master bedroom. Finished basement has wall-to-wall carpet in bedroom and family room, roughed-in sauna, also ½ bath and workroom. Near all schools, marinas, beach. 2042 Ardwell Drive.
656-1961 656-4212

NORTH SAANICH
New quality home on large 1-3 acre lot country setting yet close to all conveniences. Sunny living room with fireplace, dining room with walk out to large sundeck. Well planned family kitchen, 3 bedrooms, 1½ baths, den, finished basement. Make this a good buy at $64,900. 656-5912.

HOME AND REVENUE, CHARACTER back to front duplex, 2 bedrooms, wall to wall, old character fireplace, plus 1 bedroom self-contained suite. $52,900. 3-bedroom, full basement, small lot, but is apartment zoned, $44,500. Call owner 598-5537

OAK BAY
Lovely renovated 3-bedroom home, full basement, 3 blocks off Willows beach, close to shopping centres and schools. No agents. 479-2990.

OPEN HOUSE 1-4 P.M. DAILY. 1741 McKenzie. 3 bedroom, 1½ baths, family room with fireplace, patio, small fenced yard, fridge, stove, washer, dryer included. Asking $54,900. 477-4778.

$38,900
By owner, 2-bedroom bungalow, large corner lot with excellent holding value, near all amenities. 479-2488.

923 STELLYS X RD. IS THE place to come, Sat. and Sun. 1-5 p.m. for something different in interior design, priced in your favor. $66,900. 656-6297 or 656-1451.

WELL-KEPT HOUSE FOR SALE to be moved off property. $6,200 delivered on sight. Taylor House Moving, 478-8864.

250 HOUSES FOR SALE

BROWN BROS. on BLANSHARD
"People Helping People"

OPEN HOUSE
3092 Volmer
(Colwood)
Sat., July 10th
1:30 to 4:30

A most attractive home, quality built, on a 90'x160' treed lot. (Plenty of area to park a trailer) The Lrm. Has F.P. and wall to wall carpeting, separate Drm., large family kitchen with many cupboards and built-in oven and range, 2 bdrms. on the main floor and a bdrm. and rec. room down. Attached garage. The large lot is very attractive with trees and rock planters, a granite fruit storage house and a play house. Price reduced to $66,000. MLS No. 17297. DOUG LAWSON in attendance. 595-2486 or 385-8771 (anytime)

$35,900.00
STARTER HOME

Or for a young family. Close to all schools. 2 or 3 bdrms., large kitchen, utility rm., 1-pce. bath on main, 2-pce. upstairs. OOM heating. Aluminum gutters. Near Quadra and Bay.
REG SCHUMAKER 598-2333
or 385-8771 (anytime)

TWO HOUSES FOR
$55,000.00

Thats right: Two 3-bdrm. homes on one lot, located in Victoria. Ideally suited for a handyman as they do require some repairs. Today's best buy. MLS 18142.
JIM McNAUGHT 592-0285
or 385-8771 (anytime)

BRENTWOOD
6997 Hagan Rd.

A new home of superior quality on a treed lot close to marinas. Attractive ground level foyer entrance. Lovely Lrm. with feature panel wall, raised hearth rock R.P. separate Drm. and well designed family kitchen. 3 bdrms. (master en suite) quality wall to wall throughout. Thermo pane windows. Full basement ready for development. Wrap around sundeck. Heavy shake roof. MLS No. 18334. $72,000.
CEC PEARCE 386-3808
or 385-8771 (anytime)

Century 21 REAL ESTATE
SUBURBAN REALTY LTD.
2684 Sooke Rd. (Colwood)
478-8316

COLWOOD LAKE
ESTATES
MLS $63,900
Exceptional value in this 5 yr. old 3 bdrm full bsmnt home located in the highly sought after area bordering the Royal Colwood Golf and Country Club. Beautiful custom drapes in LR and DR included. Nicely landscaped lot with secluded backyard.

BRAND NEW
Quality built 3 bedrm. full basement home in area of fine homes near Broome Hill Golf Course, Sooke. This home features very large rooms, floor to ceiling rock and sable cedar F.P. in living room, citation kitchen cabinets, priced to sell now at only $49,900.

BARBARA WHITELEY
478-7022

OPEN HOUSE
BY BUILDER
626 Goldstream Ave.
Near Colwood Golf Course

23 TOWNHOUSES — 1200-1380 SQ. FT. KITCHEN with built-in dishwasher, utility and storage rooms; 2 or 3 extra large BEDROOMS; BATH and a half; LIVING ROOM with fireplace; WALL to WALL CARPETS throughout; your own MINI BACK YARD from $48,000-$51,400. Financing available. Builder in attendance or call: 385-3811 or 388-6302.

ESQUIMALT

Stuccoed 2 bedroom, fireplace, full basement with drive-in garage. Located on bus route near shopping centre. Interior will be painted with choice colors. Priced for quick sale. $44,900. TO VIEW CALL
388-9172 HARRY PALM 384-7229

fmt FARMERS & MERCHANTS TRUST
"REAL ESTATE HAS A PRICE"
"INTEGRITY IS PRICELESS"
731 FORT STREET

SOUTH OAK BAY

889 Hampshire
3 bedrooms
$74,900

1238 St. Patrick
4 bedrooms
$79,900

OPEN HOUSE
Saturday and Sunday 2 to 4

Owner leaving town so must sell these 2 fine homes in South Oak Bay. Both in immaculate condition. Good financing available. For further information and to view phone 592-7685.

BRENTWOOD BAY
1325 MARCHANT ROAD
Features a luxury in-law suite. New, convenient, open to offers.

CENTRAL SAANICH
6922 SAANICH X RDS.
Features potential. 8400 sq. ft. future lot. All wood 2,000 sq. ft. 2 level home. (Value est. $95,000) offers on $75,000. Urgent. 652-3753.

ATTRACTIVE OFFER FOR PRIVATE sale by owner. Reduced asking price less commission, for 25-year-old ranch-style home. 8 bright, spacious rooms, 2 baths, well-maintained and located, large easy-care lot, ample parking. 477-3195, after 5:30 p.m. Weekdays, before 1 p.m. Sat. and Sun.

$2,500 DOWN
Second mortgage available. For this completely redecorated 2-bedroom (possible 3rd) home. New wall-wall throughout. Full basement. Separate garage. 1 block from Hillside shopping centre. Asking $46,500. No agents. Phone owner, after 5:30. 383-6493.

BY OWNER — FAIRFIELD
1,600 sq. ft., 3- or 4-bedroom home, separate formal dining room with built-in buffet. New wall-to-wall in 2 bedrooms, hall and bathroom. Full partially-developed basement. Asking $66,000. No Agents. 385-1947.

BY OWNER, OLDER CHARACTER home in Brentwood, over 2000 square feet. Fully modernized living space, 4 bedrooms, 2 bathrooms, plus full basement, 106x152 landscaped lot. Reduced to $67,900. 652-1225.

FAIRFIELD CHARACTER HOME
1½ storey, 2 bedroom home of approximately 1,250 sq. ft. Full high basement. Short walk to beach or Beacon Hill. Formal diningroom, fireplace, large master bedroom. By owner $58,900. Phone 385-9660.

NORTH OAK BAY EXECUTIVE home, five bedrooms, three baths. $97,500. (Offers) Mr. Shaver, 386-7721. Investors Syndicate Rlty.

250 HOUSES FOR SALE

Castle Properties Ltd.

OPEN HOUSE
SAT. 1:30-4:00 P.M.
2916 PRIOR STREET

Excellent starter or retirment, full basement home with 2 large BRs on main. Only $45,900. MLS. Call Hazel Campbell, 386-6164 or 592-0632.

COUNTRY STYLE

Live close to town but where its more relaxed. Nice 2- or 3-B.R. cottage with quality throughout. Financing arranged if desired. MLS 17560. Call Hazel Campbell, 386-6164 or 592-0632.

3 BEDROOMS
$47,900

Completely renovated inside and out. Makes this home a must to see some of its features are large bright kitchen, L-shaped living room with fireplace and separate garage. For more details call Rick O'Kane.

SAANICH
$48,900

Newly listed 25 year old full basement home featuring 2 or 3 bedrooms, living room with fireplace, attractive lot on a quiet street. New MLS. Call Chris Greig 386-6164. 479-7995.

LARGE FAMILY?

This home, located in the Marigold area, offers great accommodation at a moderate price. Four bedrooms, large living room with F.P. on the main floor plus 1 bedroom, workshop and laundry area down. $56,900, has to be reasonable! MLS. Bob Kohiruss, 598-7689 or 386-6164 (24 hrs.)

VENDORS MUST SELL

Three bedrooms plus partially developed part basement. Approx. 16 years old in immaculate condition. 75'x150' landscaped and fully fenced lot. And offered at BLOW MARKET VALUE. Located in Langford, 989 Bray. $53,900. M.L.S. Bob Kohiruss, 598-7689 or 386-6164 (24 hrs.)

EUROPEAN DESIGN

Lovely brand new 4-bedroom home, large entrance hall, L-shaped living-dining room. Featuring teak kitchen, en suite bathroom, 3rd roughed in, 20x25 rec room space, many extras including cedar shake roof. Sundeck, large lot with commanding view. Asking $59,900. Must be sold this month, any offers considered. To view call quickly Freddy Starke, 386-6164 or 479-3866.

3 BEDROOMS
NEW — $44,000

You must see this large 1,170 sq. ft. unit if you are in the market for a well-located condominium close to everything. MLS. Call Chris Greig, 386-6164 or 479-7995.

MARIGOLD
$54,900

Completely and professionally renovated home featuring large living room with sliding glass doors to sundeck, master bedroom features full width closets and sliding glass doors to the sundeck, full bsmt. with large roughed-in rec. room. MLS. Call Chris Greig, 386-6164 or 479-7995.

IMMACULATE

Attractive 2 or 3-bedroom home fronting on a quiet street in the high Glanford area. Vacant and ready to go. Asking $48,900. Tom Raig, Castle Properties. 386-6164 or 385-1605.

2345 GALENA

Just completed quality constructed 3-bedroom full-basement home with distant views of the Straits. Features en suite bath. 2 fireplaces 2 sundecks and quality carpeting. Asking $53,500. For prior viewing call Bill Kozak 386-6164 or Res. 642-3404 anytime. Several new homes to choose from starting at $45,500.

LOW DOWN PAYMENT

Small, immaculate 2-bedroom home with part bsmt. New roof, wiring, elec. heat and new W.W., on good-sized lot. Move right in. To view call Lyle Marrington 385-0302, 386-6164.

SAANICH
$41,900

Cozy, 2-bedroom bungalow with part basement. All utilities updated. Excellent terms. MLS. Call Chris Greig, 386-6164 or 479-7995.

$79,900
SUPERB CONSTRUCTION AND IN-LAW SUITE

This immaculate 3-bedroom home offers many extras, such as sunken living room, beautiful views, 2 reec. rooms, and separate suite in fully developed basement. Easy financing available. A real bargain on todays market, for more info call Rick O'Kane, Bus. 386-6164, Res. 386-6257.

$46,900

This 2-bedroom home features large living room, freshly painted kitchen and bathroom wih new linoleum, extra large utility rm. and separate garage, situated on a large lot and good location. To view call Rick O'Kane, Res. 386-6257, Bus., 386-6164.

WATERFRONT

See column 256
Hazel Campbell
386-6164 or 592-0632

WELCOME
TO OUR
NEIGHBOURHOOD

NORTHRIDGE TERRACE

Follow The Orange and Black Signs
Off Vanalman Avenue

High Location With Views, Trees, and No Thru Traffic, Yet Close to Schools, Parks, Buses, Shopping. Just 10 Minutes to Down-Town Victoria.

22 Homes Still Available Priced From $70,700 to $79,300.

VISIT OUR SHOW HOME

And Let
Ron Cherwaty or Harry Atkey
Show You Around

Open For Inspection
3-9 p.m. Weekdays
1-5 p.m. Sat. and Sun.
Or Call

Engineered Homes
385-6211 19 Cadillac Avenue
479-2611 Show Home

MT. NEWTON CROSS RD.
CENTRAL SAANICH
6 bedroom home only 1 year old with beautiful valley views. Family room, floor-to- ceiling fireplace in living room. Large sundeck. Very reasonably priced at $73,500. MLS 17885. Phone:
477-0191 JIM DONNELLY 652-2228
Royal Trust Real Estate Dept.

OLDER 3-BEDROOM HOUSE IN Vic West, quiet area, completely redecorated, new carpeting. Fridge, stove, washer and dryer included. Low price $40,500 open to offers. Continental Factors 385-2321.

SOUTH OAK BAY 2-BEDROOM, new wall to wall carpeting, aluminum windows. Kanitex painted, full basement with extra room. Offers to $67,000. 592-6390.

BY OWNER, 3-BEDROOM HOME, 2 bathrooms, large fireplace, shag rungs. Close to all amenities. Asking $48,500. Phone 385-0878 after 5:30 p.m.

BY OWNER COMPLETELY RENovated, better than new, 3-bedroom, full basement home, in town, must sell $48,500. 595-2561.

Century 21 REAL ESTATE
SUBURBAN REALTY LTD.
2684 Sooke Rd. (Colwood)
478-8316

OPEN HOUSE

1:00-4:30

2867 COULD BE YOUR LUCKY NUMBER THIS WEEK. THAT'S THE ADDRESS ON RONALD RD. TO VISIT AND FIND OUT WHY. THE OWNER IS COMMUTING TO VANCOUVER AN THAT'S WHY THE PRICE IS ONLY $63,900. CHECK THES AMENITIES, THEN DON'T MISS SEEING THE INTERIOR.
Three bedrooms (master en suite), family size kitchen, separate dining room with sliders to secluded sundeck, charming living room with full slate fireplace and rosewood panelling.
Development in basement includes fourth bedroom, finished rec. room and rough-in for third bathroom.
This four-year-old home is situated on a nice lot next to beautiful undeveloped park-like acreage.
I will be proud to show it to you.
TOM DUNCAN 477-2462

Sat. 1-4:30

OPEN HOUSE

2704 MILLSTREAM AVE. IS THE PLACE TO VISIT FOR A MOST PLEASANT SURPRISE. THE VENDOR HAS TRANSFERRED AND IS OPEN TO OFFERS ON THE ASKING PRICE OF $69,000 (PROFESSIONALLY APPRAISED). IF YOU'RE IN THE MARKET FOR A FAMILY HOME DON'T MISS THIS ONE.
Over 1760 square feet. Includes three bedrooms plus den with en suite plumbing. Large living room, family-size kitchen, separate dining room, nice high basement for more development. All this on a large (11,000 sq. ft.) close to all amenities for shopping. M.L.S. 17405.
ALICIA FULLER 642-3605

ROYAL COLWOOD Golf And Country Club OPEN HOUSE

Sat. - Sunday
1-4 p.m.
2270 ALICIA PL.
(Off Hagel Rd. in Colwood Lake Estates)

Just completed and offered for the first time, this magnificent, new Georgian Colonial is tucked away on a very quiet, heavily treed cul-de-sac which borders the third fairway of the Royal Colwood Golf Course. The home features an entertainment-sized living and dining room, our own handcrafted cabinets in the step-saver kitchen, a separate breakfast nook leading to a private sun porch, three impressive bedrooms with the master featuring a three-piece en suite and separate dressing-sitting room which leads through double doors to the front balcony and much, much more. This is truly a quality prestigious home for a discriminating purchaser and simply must be investigated. Offers to $85,900.
DOUG GENT
478-1721 (Bus.) (24 Hrs.) 478-9823

RIDLEY BROS.
Development Co. Ltd.
Member Victoria H.U.D.A.C.

P.R. B
P. R. BROWN
AND SONS LTD.
"The People to See"

Must Be Sold

Quality home in top condition with 2 bedrooms on the main floor and 1 bedroom down, plus a rec. room. Separate dining room. Fenced back yard with fruit trees. Near school and shopping. Open to offers on an asking price of $57,900.
George Green 477-4651 John Evans 477-4452
385-3435 anytime

COUNTRY COMFORT $65,000

Just off Wilkinson Rd., an up to date old world charm 4 bedroom home, has new roof, new wiring. Cosy living room with fireplace and wall to wall carpet and restful country garden. Fenced rich good growing land, altogether .71 acre. Priced to sell at $65,000.
STANLEY WINTERBOTTOM
385-3435 598-2253

OPEN HOUSE JUBILEE

SAT. 2:00-4:30
2326 HOWARD ST.
Older character home — new wiring — new plumbing — new furnace — two bedrms — full basement.

$53,900

ALL CASH OFFERS OR OFFERS WITH LOW DOWN PAYMENT CAREFULLY CONSIDERED.
ERIC MACFADYEN
Excel Realty Investment Corp.
388-7733 598-7729

OPEN HOUSE

SAT. & SUN.
1:30 - 4:30
2955 - 2966
ROCKHILL PL.
GOLDSTREAM PARK AREA
478-7753

$59,900 OPEN HOUSE BY OWNER

Sat. 1:30-4:00
Sun. 1:30-4:00
6398 OLDFIELD RD.
Fantastic buy on nearly new home on large treed lot with valley views. 652-3529.

PRIVATE SALE
$65,900 Sidney. Assume $15,900 at 9 per cent for next 18 years. Attractive family home, 1700 sq. ft. finished living area on .25 acre fully serviced, landscaped and fenced property near schools and hospital. 4 bedrooms. Living room with fireplace. 1½ bathrooms. Rec. room, utility room, carport. Large sundeck, full basement. View by appointment 2011 Courser Drive. 656-3998.

"Country Life"

Just listed one acre of a "Happy Valley" together with a modern 3 bedrm. home, large recreation room, one and one half bathrms. Good barn and hayloft. Good flat, flat arable land. ONLY $65,900.
386-7771 Peter Mason 477-9318
MOODY & MASON REALTY

JUBILEE

Assummable $39,600. Government mortgage at 10%, 3 bedroom, 1½ bathrooms, townhouse, with den in full basement. NHA Built. $49,900. 598-2370.

250 HOUSES FOR SALE

FOR SALE Royal Trust
3400 DOUGLAS ST.
384-8001

OPEN HOUSES

DAILY 2-4 P.M. (EXCEPT SUNDAY)
330 GORGE RD. W.
Excellent 4 BR home in very convenient area. Asking only $59,500 ML. JIM WALTERS 384-8001 or 656-3253.

FRI. AND SAT. 2-4 P.M.
2446 BOWKER
4 Bedroom family home in the heart of Oak Bay. Wall to wall throughout (except kitchen and bath). Large family room and fifth bedrm in the full basement. Nice sundeck. Dble carport. Asking $64,900. For full particulars call
ETHEL WALLACE 384-8001 or Res. 382-5998.

FRI. 1:30-4:30
SAT. 12-4:30 P.M.
388 VINCENT
Reduced to $56,000 and still room to dicker! Not just a standard 3 BR bungalow but this is charming and different — 3rd BRs attic style — huge living room—dining area and main floor utility complete with appliances, carpets, drapes and ready for immediate occupancy. You'll be sorry if you miss this one, so view with JOYCE MILLER 388-6275 Pager 373 or PAT BAILLIE 479-4594 or 384-8001.

616 KENT RD.
SAT. 1 - 4:30 P.M.
BARGAIN HUNTERS!
Don't pass this one up. Three year, 3-BR, 1½ baths and a full basement developed into a lovely in-law suite. Large sundeck, carport. Must sell so see this one and make an offer.
384-8001 BUD ZUCK 598-7215

SAT. 1:30-4
9502 GREENGLADES
(Off Weiler Ave.)
Just $62,900 will buy this charming 5-bedroom home (3 on main, 2 down) situated in a quiet residential area just this side of Sidney. New elementry school within a stone's throw. Many features to delight the discerning eye. Join me there.
DAR GARSIDE 384-8001.

SAT. 2 - 4:30
DEEP COVE
1254 CLAYTON RD.
(Off West Saanich Rd.)
2.02 ACRES
IDEAL HOBBY FARM
Must sell — price reduced to $77,500 — this has got to be the best buy on the Island. Come out and see for yourself.
CONNIE REYNOLDS, 384-8001 or res. 477-8914.

SAT. 1:30 - 4:30
2450 CAMELOT
$63,500
Close to University, Cadboro Bay beach, and shopping. Quiet cul-de-sac. 3 bedrms. Partly developed basement, extra garage or workshop. Immediate possession. MLS.
MARION HOPKINS, 384-8001 or res. 592-4351.

SAT. 1:30 - 4 P.M.
1958 CASA MARCIA
Better than new. 3 or 4 bedrooms. 4-level split. Bright cheery kitchen, larger than average dining room, 2 patios at rear, family room and rec room. $82,500. MLS.
MERYLE HAYS, 384-8001 or 658-5663.

SAT. 1:30 - 4:30
2517 DUNCAN PLACE
1.3 acres of trees and rock. 3 bedrms, living room, stone FP, skylight bathroom, dining room with sundeck off. 11x19 workshop.
JOHN MORRY 592-9770 or
JOYCE MILLER, 388-6275, Pager 373.

SAT. 1:30 - 4 P.M.
2015 FREDERICK NORRIS
Reduced to $99,500. This 4-bedrm home in prime North Oak Bay area. 1565 sq. ft. of accommodation. Rear patio off kitchen. Finished rec room. 4th bedrm, 3rd bath and utility down. MLS.
CHES HAYS, 384-8001 or res. 658-5663.

SAT. 10:30 - 1 P.M.
1207 CARLISLE AVE.
ESQ. BUNGALOW
Spotless, spacious 2 bedrms, close to shopping centre. Panelled LR and DR. Large bright kitchen with butler's pantry. Lovely old trees in fenced garden. Come and try YOUR offer on $44,900. MLS.
384-8001. SHIRLEY MEYER. 478-5268.

SAT. 1:30-4:30
2267 ALICIA PLACE
Calling Royal Colwood golf enthusiasts ... take time from your game to see this new 3-BR home bordering the course. 4th BR, 3rd bath, 2nd fireplace and rec room roughed in. Offers invited on $83,900. MLS.
384-8001. SHIRLEY MEYER. 478-5268.

SAT. 2 - 4 P.M.
221 WILDWOOD
FAIRFIELD CHARACTER
Immaculate with clever quality decoration. 4 bedrooms, 2 bathrooms, den. Lovely large, bright kitchen with eating area. Large separate dining room. Spacious living room with fireplace. Full basement. Offered at $74,500. MLS.
TIM HOSKIN, 384-8001 or res. 595-6250.

BEAUTIFUL BROADMEAD
PARADE OF HOMES
SAT. 1-3:30 P.M.
988 KENTWOOD
Stunning 2-storey Colonial executive home. Large foyer with unique spiral staircase. 4 exceptionally good-sized bedrooms. 2 fireplaces. Lots of parking, space for boat. Only $155,000. See it Saturday with AL MATTEO, 384-8001 or 658-5057.

4487 EMILY CARR DRIVE
Contemporary beauty. Impressive 3-bedroom, full-basement home with two floor-to-ceiling rock fireplaces. Huge master bedroom en-suite. Large sunny deck off kitchen complete with eating bar. Interesting layout well worth seeing and certainly a good buy at $109,000. In attendance,
MARK MacKENZIE, 384-8001 or 595-4596.

941 WOODSIDE — NEW!
Uniquely different Tudor in prime cul-de-sac location. Family planned with 4 bedrooms, 3 bathrooms, family room, rec room, grand-sized living room with extensive detailing that must be seen to be appreciated. Now only $146,900.
AND
4671 AMBLEWOOD
Spectacular post and beam, beautifully bright and sunny and absolutely immaculate on both levels. 3 bedrooms, den, recreation room, 2 fireplaces. Huge attractively landscaped lot. Good value at $139,900.
View with JEANNIE DEWHURST. 384-8001 or 477-6040.
"THE REALTOR WHO BELIEVES IN BROADMEAD!"

FIRST TIME FOR SALE
Pampered 8-mo.-old, 3-bedroom, 1½-bath home on large landscaped lot in Gordon Head. Terrific rec room with fireplace, full bath, and king-size bedroom lends itself for family or in-laws. Priced for action at $79,900 as owner is moving. Call
JEANNIE DEWHURST, 384-8001 or res. 477-6040.

SOUTH OAK BAY!
Fantastic new 2-storey Tudor tucked away on a quiet cul-de-sac. Handsomely constructed by J. McLaren. Enormous master en-suite of course. 3 other bedrooms plus rec room. $128,000.
JEANNIE DEWHURST, 384-8001 or 477-6040.

MAKE AN OFFER!
Charming 2-level executive home on woodsy yet sunny ¾-acre. 3 bedrooms plus den and rec room with additional development possibilities. Only $119,500.
JEANNIE DEWHURST, 384-8001 or 477-6040.

ONLY $48,500
MUST BE SOLD!
1400 sq. ft. good family living — three beds — separate large dining room — family size kitchen, full basement. Living room with FP. MLS 16990.
Call "THE McGREGORS", 384-8001 or 477-3675.

250 HOUSES FOR SALE

FOR SALE Royal Trust
3400 DOUGLAS ST.
384-8001

OAK BAY
FIRST TIME OFFERED
TRADITIONAL BEAUTY
4 bathrooms, 3 fireplaces, 3 or 4 bedrooms, a cosy den. Completely renovated kitchen with built-in dishwasher and adjacent breakfast room, 70x180 secluded lot with rear access for camper or boat are just some of the highlights of this lovely home. Just a short stroll to the beach and Royal Victoria Golf Course. Owners can give quick possession as they are leaving Victoria. Good value at $129,500. MLS. View with
JOHN MORRY, 592-9770, or
JOYCE MILLER, 388-6275, Pager 373, or 384-8001.

FANTASTIC!
A LOVE NEST
FOR JUST $52,500!
Completely renovated not too lonk ago — 2nd BR became an in-line den, giving the living room with its lovely fireplace, a very spacious air—the attic was professionally opened up with retractable stairway for the guest bedroom. A honey of a kitchen with dining and utility area. Pretty as a picture lot with secluded patio—perfection but now owners are transferred so now is your chance. Be first to view this new MLS listing in popular Esquimalt with JOYCE MILLER 388-6275 Pager 373 or JOHN MORRY 592-9770 or 384-8001.

4093 CAREY ROAD
PRICE REDUCED TO $65,900
Features living room with see-through glassed-in fireplace. Dining area with glass doors to large sundeck ... 4 bedrooms 2 bathrooms plus rec room and office. MLS. To view please call JESSIE McGRATH, 384-8001.

BRAND NEW BEAUTY
Close to bus, shopping and schools and located on quiet street. Large living room with Franklin fireplace, dining room leading onto sundeck. Two good sized bedrooms on main floor plus one finished bedroom downstairs. Full high basement ideally suited to in-law suite. Carport, plus lots of parking for recreational vehicles. Excellent buy at $59,900.
AL MATTEO 658-5057, MARK MACKENZIE 595-4596 or 384-8001.

FAIRFIELD
OWNER TRANSFERRED
You can have early possession on this lovely home on Moss St. Over 1200 sq. feet on the main with three bedrooms, lovely living room with fireplace and spacious dining room. Full basement has large rec room and two extra bedrooms. Lots of extras such as leaded glass doors and windows etc. This is a character home and should be seen. Full priced $71,900 but make an offer. Phone WALLY MILLIGAN 477-5144 or CHES HAYS 658-5663 or 384-8001.

FAIRFIELD
CLOSE TO SCHOOL
Also close to buses, shops and 10 min from town. Lovely living room with fireplace and adjoining dining room. Two bedrooms on main and one down. Full basement with drive-in garage and nicely fenced yard. Full price only $59,900. See for yourself by phoning WALLY MILLIGAN 384-8001 or 477-5144.

6973 WALLACE DRIVE
Must be sold because the Vendor is completing his home in Broadmead. 3 bedrooms, 2 deluxe fireplaced, double carport on a large lot in beautiful Brentwood area. Subs to all realtors. Make an offer on price of $78,900.. 384-8001 BUD ZUCK 598-7215.

DRIVE BY
3330 RAVENWOOD
Triangle Mountain fantastic view towards the city, only 2½ yrs. old. Large living room with fireplace, sep. dining room with sliding doors to sundeck. Large kitchen, 3 bedrooms and 1½ baths. Full basement with finished rec room and fireplace. Playroom, all this located on nearly ½ acre property. Asking $69,900 MLS. JESSIE McGRATH 384-8001.

WEEKEND SPECIALS (MLS)
1411 HAULTAIN Estate Sale $59,900. Offers invited.
541 CORNWALL — 3-bedroom bungalow, $56,900. Charming interior.
No. 34-840 CRAIGFLOWER — Spotless 3 BR, 2 bathroom Condo—Children welcome. Priced to sell at $40,500.

9502 GREENGLADE (Sidney) — Fully developed up and down (5 bedrooms, Tudor style home — estate sale, bargain priced at $62,900. Further details contact CONNIE REYNOLDS, 384-8001 or 477-8914.

TOWN AND COUNTRY
Cute, cozy near park on dead-end street, 2-bedroom on main plus 2 down. Living room with fireplace, large kitchen with built-in eating area. Asking $47,900.
JESSIE McGRATH, 384-8001.

1915 JEROME RD.
(COLWOOD)
Owner moved so this house must be sold. This is an ideal family home, newly decorated with two bedrooms on main floor and two downstairs with very nice rec. room. Large sundeck off kitchen and large private lot. Price reduced to $52,000 so present all offers as owners are very anxious.
MARK MACKENZIE, 595-4596, or AL MATTEO, 658-5057 or 384-8001.

DRASTIC PRICE REDUCTION
DRIVE BY THEN CALL
1352 CARNSEW (Fairfield)
Older type fam. home offering living room with fireplace, separate dining room, large family kitchen, 4 large bedrooms plus one bed in basement. Partly finished recreation room. Furniture and appliances included in asking price, $59,900. MARK MACKENZIE, 384-8001, 595-4596; AL MATTEO, 658-5057.

FAMILY LIVING
CLOSE TO SHOPPING CENTRE
Lovely older 4-bedroom family home located close to shopping, schools and transportation offering good-size living room, separate dining room with built-in buffet, large kitchen and full basement. Large lot with separate garage. Asking price only $53,900. For quick sale.
MARK MACKENZIE
384-8001 595-4596

ROCKLAND NEW EXECUTIVE RESIDENCE
Primly located exciting new contemporary home set on large lot. All bedrooms and utility up. Master suite with fireplace. Main floor with family room off kitchen with pantry. Large in-line living and dining room, den, powder room and double garage. A very select custom home at $173,000.
JEANNIE DEWHURST, 384-8001 or 477-6040.

2 Homes for $72,900

Side-by-side duplex, Colwood area. Each side has 2 large bedrooms, utility room, new 100 a.mp. services, close to schools and shopping. Phone now for appointment to view. 478-5469.

SOUTH FAIRFIELD
Charming home in good condition on quiet no through st. at Moss and Dallas. Some sea views. Four bedrooms, large living room with fireplace, dining room with beamed ceiling, both with wall to wall broadloom. Small fenced lot, part basement. Utilities updated. Close to ocean, park, bus. Excellent assumable 10.5% mortgage. $59,900. 382-0255.

2537 PRIOR
Clean 4-bedroom home, full basement with drive-in garage, hardwood floors in living and dining rooms large kitchen. No agents. 479-2990.

250 HOUSES FOR SALE

mann
T. L. Mann and Associates Ltd.

GORGE AREA STARTER $43,500 COME TO 3048 MILGROVE SAT. 12-5

Here's a 2-bedroom bungalow on an immaculate lot with new water heater, furnace and roof. Large bright kitchen, living room with fireplace and new cedar fencing. Vendors have purchased elsewhere. You won't regret seeing it. Good financing available. Call:
LORNE PEASLAND
Bus. 598-5144 Res. 384-9515

PEACE AND QUIET!

Listen to Leeds Place subdivision. it's quiet and only 7 minutes from downtown Victoria. Our new subdivision has 36 quality homes with 3 bedrooms and full basements on landscaped lots. Quiet no-thru streets, park and trees. Full financing available to qualified purchasers. Priced from $64,500. Open weekdays 6-8 p.m., Saturdays 10-5 p.m. off Lodge Ave., between Saanich Rd. and Quadra St.
Office 598-5144

$28,500!!

An old Fernwood gem with living and dining rooms, 3 pce. bath, kitch. and 3 bedrooms. Not bad inside but could use a face-lift. Irregular shaped lot. Duplex zoned. Good holding property. Presently rented for $195.00 per month, financing available. Very possible to build a new house toward rear of lot. Drive by 2014 Fernwood. New MLS.
KEN MANN
Bus. 598-5144 Res 477-6773

BIG FAMILY HOME $49,900

Are you searching for:
—A quality renovated home at a reasonable price.
—3 large bedrooms.
—Living and dining rooms.
—Bright, modern kitchen and eating area.
—Full basement
—Garage - workshop
—Extra parking
—Room for gardens
—Close to schools and bus.
—Duplex zoning.
The owners have purchased, giving you this rare opportunity to acquire a lot of house if you've got at least $5,000. Down payment and an average income. Call us now for more details. MLS.
STAN PELLAND 598-5427
KEN MANN 477-6773
OFFICE 598-5144

RITHET'S
for Real Estate Insurance Appraisals
714 FORT
382-4251

OPEN HOUSE

SAT. 1:30 - 4:00
2021 ARDWELL
IMMEDIATE POSSESSION CAN be arranged on this 1280 sq. ft. less than 2-year-old immaculate family home featuring a family size kitchen with a large eating area and loads of cupboards, spacious L-shaped living-dining room, full basement, sundeck over carport, close to Marinas, schools and Resthaven hospital. Asking price $59,700.
W. MICHAELS R. JOHNSON
382-4251 (24 Hr. Service)

SIDNEY

Drive by this 4-yr-old, 3-bedroom beautifully maintained home on large, fenced, landscaped lot at 2123 SKYLARK LANE (do not disturb tenants). Home features living room with fireplace, dining room with sliding door to sundeck, master bedroom ensuite. Wall-to-wall throughout, 2 extra rooms and R.I.P. in basement. Asking $62,500. MLS 17617. For more information and to view call:
R. WILKINSON OR O. DOUGLAS
382-4251 (anytime)

NEW! STRATA DUPLEX! BY BUILDER! 1 SIDE LEFT!

READY FOR OCCUPANCY!
2 beds., full basement! Fireplace! 1120 sq. ft.! Large lot! Located on Sooke Rd., 2 blocks past Glen Lake Rd. A must to see now! Priced at just $46,800 with a $33,000 mtge. at 11¾ per cent. Qualifies for Government 2nd Mtge. of $5,000 till November! Call anytime.
MALEN CONSTRUCTION CO. LTD.
658-1122

IMMEDIATE

Brentwood quiet, residential, 3-bedroom, den, family room, floor to ceiling stone fireplace, w-w on main. Dishwasher, dual drive, landscaped, good financing. 3 years old, present offers, owner. 656-6772.

250 HOUSES FOR SALE

Realtor Canada Trust
No. 9-1537 Hillside Ave. 595-5171

USE OUR NEW BRIDGE FINANCING PLAN TO BUY THESE HOMES NOW
Finding the down payment for that new home before you sell your old one can be a headache. We have the cure. It's called Bridge Financing. If you buy your home through us, we'll grant you an interest-free loan up to $50,000 for 3 months depending on the equity in your present home. Ask for details.

OPEN HOUSE
FRI. 2 - 5 P.M.
511 KER
MUST SELL! 4 year old, 3 bedroom home close to arena. Living room with floor to ceiling fireplace. Basement has self contained one bedroom suite plus workshop. Will consider all offer son $59,900. MLS.
JUNE CORBY
595-5171 478-8780

OPEN HOUSE
SATURDAY 1:30-4:00
913 BRAY
$56,900. Be the first to see this new listing. 3 bedrooms, 1½ baths, large covered sundeck and spotlessly clean. Full basement with large rec room and a huge fenced backyard for the kids to play in. Only 11 years young and at a price you can afford. MLS.
DENNIS DALE
595-5171 384-1566

OPEN HOUSE
FRI., 6:00-8:00
SAT., 1:30-4:30
2430 MEADOWLAND (off Rudolph). Prior viewing is recommended for his contemporary Bavarian design home. 1-3 acre with that far ranging South Central Saanich outlook, a 3-bedroom home with full developable basement, double carport and lots of family accommodation complete a very desirable property priced at $66,900.
RICK KALLSTROM
595-5171 (Anytime)

OPEN HOUSE
43 REGINA
SATURDAY 1-4 P.M.
A modest down payment and an average salary is all that is required to get you into this solidly constructed home. Two bedrooms up with room for two more in the full basement. Fireplace, mature fruit trees, and a secluded lot. MLS 17394.
595-5171 BRIAN SINCLAIR 479-8815

OPEN—SAT. 2-6 P.M.
TOWN AND COUNTRY
The best buy in town. Immaculate 3-bedroom home featuring fireplace, new quality wall-to-wall carpet on hardwood floors, breakfast nook, sun patio, high ceiling in basement, ideal for development, lots of shrubs on large lot. Low down payment. 875 DARWIN AVENUE. MLS. For more information, call:
595-5171 FRED LERCH 595-7988

OPEN HOUSE
3973 TUDOR RD. Ten Mile Point. Saturday, 1:30-4:30 p.m. Top dollar value in this new luxurious 3-edb room full basement rancher. Over 1,800 sq. ft. on main. Oak plank entry hall. Open beam ceiling in 14x20 living room with full rock fireplace. Separate DR with access to sundeck at rear. Spacious kitchen — family size breakfast area. 20x12.8 master bedroom, ensuite plus walk-in closet and access to sundeck. Basement has fireplace, bath, utility room and access to patio. Double garage. Attractive treed setting only one block to sea. Come and see — you will like it. Value at $139,000.
595-5171 JAY ROGERS 477-4569

NOW AT A PRICE TO WARRANT QUICK ACTION
Prices have been drastically reduced on these new Gordon Head homes. They were $71,500, now as low as $64,500 for a full 1,300 sq. ft. home.
OPEN HOUSE
3:00-8:00 P.M., Fri. and Sat., come to Columbia Dr. and Tampico (off Kenmore S. of Shelbourne) or phone ROB DANIELSEN at 595-5171 or 595-4482 or FRED LERCH, 595-5171 or 595-7988, for a personal appointment.

OPEN HOUSE
SAT. 1:30-4:30
401 TAMARACK PLACE
Turn right at Colwood corners, turn right on Wale Rd. off Goldstream, you will see this lovely 3-bedroom home with a 2-bedroom suite in full basement. Offers on $76,900. MLS 17776.
595-5171 JULIE MANNESS 477-6407
MILDRED STAPELLS
595-5171 477-4860

OPEN TO VIEW
SAT. 2-6
No. 14 and No. 15-1741 McKenzie Ave.
Not just an ordinary Townhouse, 3-bedroom, 1½-baths, family room with fireplace, laundry room, lots of storage space. 2-car parking. Offers on $58,900.
595-5171 JULIE MANNESS 477-6407
MILDRED STAPELLS
595-5171 477-4860

PHARMACIST CLEAN!
And a large private garden, 3 bedrooms, full basement with in-law facilities. Near Blenkinsop and Cedar Hill Crossroad. A MUST TO SEE! ROBERT DANIELSEN 595-4482 or 595-5171.

THE ZIEGLERS
592-1768 Offer 595-5171
384-8075 (Pager 310)

OPEN SAT. 1:30-4:30
1063 BANK ST.
Beamed ceilings, leaded glass. All the caracter of yesteryear. 3bedrooms, separate 17x12 dining room. Close to Oak Bay Village, $63,000. MLS 17847. Call The Zieglers.

OPEN SAT. 1:30-4:30
1215 CLOAKE HILL RD.
Views of Satellite Channel from .5 Ac. high setting. 1-year-old, 1350 sq. ft., 3-bedroom, 1½-bath home in new condition. $76,500. MLS 17848. Call the Zieglers.

OPEN SAT., 1:30-4:30
2700 DORSET
Spacious 5-bdrm. family home on large 90x120 ft. lot. 2900 sq. ft. in all, comprising the usual amenities plus den, rec. rm. with fireplace, workshop, plumbed laboratory, 200-amp service and private rear garden. MLS 16940. $104,000. Call The Zieglers.

PERFECT
For those needing a 2-bdrm., no-step, tastefully-remodelled home on a dead-end, quiet street near park and tennis court. Now reduced to $49,000. MLS 17882. Call The Zieglers.

10-MILE POINT
Executive tri-level on about .5 Ac. fully walled private grounds. Living room, 26x15, dining room 13x13, superb 15x15 gourmet kitchen. Family room, rec. room, den, 3 full baths and 4 bedrooms. $175,000. Call The Zieglers.

CADBORO BAY
Superb 3600 sq. ft. home fully restored to the grandeur of its 1911 birthyear. Full views of the bay from the 2-3 ac. site. Gracious 25x15 living room, sep. dining room, den, master bedroom 22x12 including dressing room and vanity. 3 more large bedrooms, 3 full and 1 half baths. Present owner occupies the ground floor as a luxurious 1600 sq. ft. suite. $130,000. Call The Zieglers.

THE ZIEGLERS
592-1768 595-5171
384-8075 (Pager 310)

QUALITY
is featured in this attractive 3 bedroom home on a quiet street, cul-de-sac in Gordon Head. A must to see. 4410 Robinwood. For more information, please call:
FRED LERCH
595-5171 595-7988

250 HOUSES FOR SALE

Realtor Canada Trust
No. 9-1537 Hillside Ave. 595-5171

4065 LOCKEHAVEN
10-MILE POINT
SWEEPING OCEAN VIEWS
Spacious and colorful family residence, positioned for ocean views on a big acre, close to Telegraph Cove. Cathedral reception area. Bright quality finished living areas, sure to please. Entertaining indoors and outdoors will be pleasant for all members of family. Overnight guests will enjoy their stay in private quarters, separate from a three-bedroom wing. More than you can expect in bathroom facilities. A large games room away from the family room will make a hit with the younger set. ROOM FOR POOL AND TENNIS COURT. MLS 17136. Priced to sell at $119,000.
YOUR HOSTESS.
MILDRED STAPELLS 477-4860
595-5171 SIMON FLETT 592-7451

HOUSE BUYING?
Bewildered by it all? Too much choice — price variation? To little time to view? — ready. cash? Advise me of your requirements. Ask for: Fenwick, Leighton or Thompson.
595-5171 or 598-2367

TAKE A LOOK!
585 O'CONNELL
Buy now and take possession in September of this spotless, large home. It features 1400 sq. ft. on the main floor, 3 bedrooms, a large dining room with hardwood floors, cove ceilings to add character, a rec. room in the full high basement and off this on a quiet cul-de-sac, close to schools, park and bus, $59,500. MLS.
595-5171 BRIAN MARTIN

NEW HOME BUYERS
I have several new, ranging from $59,900-$73,900. Try your own down payment, vendor willing to assist in financing to qualified purchasers.
595-5171 DOUG POSKITT 477-0645

GARDENERS PARADISE
INVESTORS DELIGHT
$92,000. A compact 2-bedroom no-step home on over 1 acre of land right in the heart of Sidney. Just a great place to live, only 2 blocks from the sea. Subdivision potential is excellent here.
595-5171 DOUG POSKITT 477-0645

$44,900
TRY $1,600 DOWN
Good 2-bedroom no-step home on a good lot in a quiet area. Imagine only $1,600 down. Don't miss this opportunity. Call now to. MLS.
595-5171 DOUG POSKITT 477-0645

GORDON HEAD
CUSTOM BUILT
$89,900
One-year-old two-level executive residence with 4 bedrooms and 3 bathrooms. Sunken living room and large dining room. 35'x15' rec. room and huge sundeck. Double glazing throughout. Two stone fireplaces with special heatilators. Complete landscaping includes 16 trees.
JIM BOTTOMLEY
598-6333 595-5171

LEYNS ROAD
Excellent Gordon Head, spacious 4-bedroom family home on a large lot in a treed setting. Quiet area, partial waterview. Close to park and sea. Large bright kitchen, utility on main. Asking $41,900. MLS 18221.
595-5171 JACK COOKE 477-4842

COLWOOD
913 Bray Avenue — $56,900.
3108 Wishart — $56,900.
541 Cairndale — $64,900.
2300 Alicia — $69,500.
2413 Marlent — $69,900.
401 Tamarack — $76,900.
2267 Alicia — $83,900.
595-5171 DENNIS DALE 384-1566

TURGOOS POINT
—3 bedrooms and den.
—2000 sq. ft. finished.
—Finished family room and rec. room.
—3 washrooms, two floor-to-ceiling F.P.
—Separate dining room.
—Stereos and intercom.
—Lots of thermopane.
—Large sundeck with water view.
—$89,900. NEW MLS.
TERRY SMOLLETT
595-5171 656-5882

CLEAR REDWOOD
siding, double carport, 4 bedrooms, 2½ baths, 2 F.P.s, large sundeck with view of Mt. Doug. Close to park, bus and schools. $82,500 for almost 2,000 sq. ft. of finished home.
TERRY SMOLLETT
595-5171 656-5882

DON'T GO ON HOLIDAYS
without seeing this immaculate 3-bedroom home. Every room from the living room up to the pub-style rec. room says WELCOME! 2½ baths. Unique kitchen set-up. Large fenced and landscaped yard and much more. MLS.
478-8780 JUNE CORBY 595-5171

GOOD NEIGHBOURS
make a fine home better and this 3-bedroom home in Colwood Lake Estates has it all. Sunny location near golf course, lots of family accommodation with large cabinet kitchen, dining room has sundeck adjoining, dressy living room has sugar brick F.P., finished bsmt. with wet bar in rec. room and 4th bedroom. Lots of parking and a price of $69,900 make this a MUST SEE.
595-5171 RICK KALLSTROM

$64,500
is the realistic (but negotiable) asking price for a unique custom designed new home in ever pleasant Marigold location. Lots of thought and care rest here in a 3-bedroom (master ensuite) tudor style with extra features like a built-in vacuum, a sunken concrete planter in a ground level entrance foyer and a big basement for development, dining room with expansive views of open park and a family kitchen with built-in breakfast nook. NEW MLS.
595-5171 RICK KALLSTROM

$39,800
5-year-old, 3-bedroom, 2-bathroom, 1152 sq. ft. townhouse in Sidney near new Fridge and stove plus LR drapes in a very popular area, well-run Strata Council. Great for kids, beaches, schools, etc. 2 parking spaces, fantastic chance to start building you own equity. Net taxes $99.57. Phone:
JOHNNY HAYDN
595-5171 388-6275 (Pgr. 2426) 656-3270

TRULY THE BEST BUY IN GORDON HEAD
—New and 1265 sq. ft.
—3 bedrooms — 1½ baths.
—Full basement.
—Breakfast room.
—Cupboard-filled kitchen.
—Price $63,900.
TO VIEW:
CALL ME!!
H. SPENCER LEE
595-5171 477-3593
(MOBILE JL3-8660)

SUPERB—UNIQUE DELIGHTFUL
These are just a few of the words that describe this new home on beautiful Lynnfield Crescent. 3 bedroom, 3 bathroom, finished rec room and a L.R. you will be proud of. $95,000. MLS.
595-5171 CALL ME!! 477-3593
SPENCER LEE
(MOBILE JL3-8660)

$66,900
1560 EDGEMONT
Lovely Mt. Douglas Park. It's close by for family picnics and recreation. New 3 bedrooms, 1½ baths, landscaped and finished recreation room. Super value.
CALL ME!!
595-5171 SPENCER LEE 477-3593
(MOBILE JL3-8660)

MINUTES FROM CITY CORE
Two years old in the Carey-Glanford area, at the end of a quiet deadend street with a view. Three bedrooms up and a full basement ready for development. MLS 18071.
BRIAN SINCLAIR
595-5171 479-8815

250 HOUSES FOR SALE

Realtor Canada Trust
No. 9-1537 Hillside Ave. 595-5171

BRAND NEW
OPEN HOUSE—SIDNEY
Check these:
—6 new homes
—Thermopane windows
—Water softeners
—Shake roofs
—Privacy patios
—Good financing
Follow Pat Bay Highway to McDonald Park Rd., right on Ardwell to Gabriola.
595-5171 DOUG POSKITT 477-0645

OPEN HOUSE
654 GRIFFITHS ST.
SAT., 1:30-4 P.M.
3 bedrooms ... cozy living rm. with W-W carpet ... modern electric kitchen ... new aluminum siding ... rewired ... auto oil heat ... $2,500 down to qualified buyer ... a real steal at $42,500 (MLS 17962).
DICK JAMES, 595-5171 or 592-2139

FIT FOR A KING
New and 1st time offered. 1500 sq. ft. of finished living space with many extras. Lot 70x140 and located in the heart of Gordon Head on quiet street. Well priced at $73,900.
CALL ME!!
595-5171 SPENCER LEE 477-3593
(MOBILE JL3-8660

MATCHLESS
AT $67,900
A charming new home built of the best materials and over 1300 square feet. Kiln dried lumber, wood window frames, quality cabinets, great carpets, roughed in vacuum system, arched fireplace. MLS
CALL ME!!
595-5171 SPENCER LEE 477-3593
(MOBILE JL3-8660)

COMFORTABLE
3 bedroom home in Quadra Finlayson area on park like lot. An immaculate home with lots of character. MLS and only $58,900. No drive-bys please.
CALL ME!!
595-5171 SPENCER LEE 477-3593
(MOBILE JL3-8660)

MAGNIFICENT
Marble fireplace, the centre of cheerful gatherings in this one year old home of 3 bedrooms. Located in Gordon Head—make an offer on the asking price of $65,900.
CALL ME!!
595-5171 SPENCER LEE 477-3593
(MOBILE JL3-8660)

BUY NOW
and owner finish — either a bedroom or a bathroom in basement—with no cost to you. 4390 SHELBOURNE. For more information, pls. call:
FRED LERCH
595-5171 595-7988

FINE FAMILY HOME
Close to everything 3 or 4 bedrooms, living room with fireplace and built-in shelves and desk finished family room—large sundeck off kitchen overlooking a well manicured garden setting. CALL ANYTIME to:
W. H. (BILL) CLARK
595-5171 658-5877

TASTEFUL
New home in Gordon Head at 2272 Edgelow. 1320 sq. ft. of quality living space with separate dining room and L.R., kitchen is extra large with expensive candide flooring. Master bedroom with ensuite and walk in closet. Price $71,900. To view::
595-5171 CALL ME!! 477-3593
SPENCER LEE
(MOBILE JL3-8660)

MURPHY'S TOP TEN
I consider the following to be the ten "BEST VALUE" listings on the market today.
FAIRFIELD — 3 or 4 bedrooms, 2 baths, large living room, all plaster walls. Offers on $71,900. MLS.
OAK BAY — 5 bedrooms, 2½ baths, all large rooms, large lot. Asking $110,000.
OAK BAY BORDER — 3 bedrooms, 2 baths, near all services. Offers on $59,900.
CITY — Downtown duplex. 2 bedrooms, each side income could be $750.00 per month. Offers on $89,500. MLS.
GORDON HEAD — Ocean views, seclusion, 3-4 bedrooms, 2½ baths. Asking $76,500. Brand new — excellent value. 3 bedrooms, 1½ bath. Asking $63,900. MLS.
SIDNEY — Swimming pool, 4 bedrooms, 2½ baths. Asking $65,000.
BRENTWOOD — 4 bedrooms, 1½ baths, excellent value. Asking $63,900. MLS.
BURNSIDE — Lareg home, beautifully kept, 5 bedrooms, below replacement. Asking $72,900. MLS.
SOUTH SAANICH — Beautiful lot in a fantastic locaation, 3 bedrooms, 1½ baths. Asking $63,900. MLS.
For more information or to view, call me anytime:
JIM MURPHY
595-5171 592-4463

NEW HOME GORDON HEAD $62,900

4419 MAJESTIC DRIVE
(OFF KENMORE)
HERE IS TODAY'S BEST VALUE IN A NEW HOME IN GORDON HEAD. THIS EXCEPTIONAL BUY FEATURES A LARGE LIVING ROOM WITH FLOOR TO CEILING FIREPLACE, DINING ROOM, THREE BEDROOMS WITH DOUBLE CLOSETS, LARGE KITCHEN WITH EATING AREA. TWO BATHROOMS. THE HIGH BASEMENT IS ALREADY PARTLY DRYWALLED AND THE FIREPLACE AND PLUMBING ARE ROUGHED IN FOR FURTHER DEVELOPMENT. LARGE NHA MORTGAGE AVAILABLE IF REQUIRED. NOW READY FOR OCCUPANCY THIS HOME IS SPECIAL VALUE AT ONLY $62,900.
ERIC GRAHAM
386-7521 656-4489
BOORMAN INVESTMENT CO. LTD.
1111 GOVERNMENT STREET

SPACIOUS FAMILY HOME PLUS $150/MO. INCOME

Priced to sell by owner, $59,900. A well built home in popular location plus self-contained cottage at back of property rented at $150 a month. Attractive large living room and dining room, family kitchen with eating area, 3 bedrooms plus 2 down. Lot size 108x125, double carport, close to schools and buses. Willing to discuss with agent. 479-6985 or 384-9891.

VIEW ROYAL

Reduce $3,000 to $40,500
New roof and paint, front newly landscaped on ¼ acre corner lot in quiet country atmosphere. Tax $50 a year.
38 Camden Ave. 479-8656

250 HOUSES FOR SALE

Century 21 REAL ESTATE
SUBURBAN REALTY LTD.
2684 Sooke Rd. (Colwood)
478-8316

OPEN HOUSE

2241 ALDEANE
SAT. 1:00 - 4:00
Custom-built 3-bedroom home situated on large lot near Colwood Golf course. Plastered walls, quality W.W. carpets throughout, ash cupboards, built-in dishwasher and garburator. 20x10 workshop off separate double garage. 1500 sq. ft. of luxurious living for only $84,972. This quality home is a pleasure to show and must be seen to be fully appreciated.
YOUR HOST RICK ALLEN

OPEN HOUSE 2397 TOD RD. OAK BAY TUDOR 4 BEDROOMS $59,900

THURS. 2-5 P.M.
FRI. 6-8 P.M.
DON'T MISS THIS!
VIVIAN M. ROBERTS
477-0191
477-0281

FIRESIDE
FIRESIDE Holdings Ltd.
TAKEN IN TRADE BY BUILDER
MUST BE SOLD!
COMPLETE FAMILY ACCOMMODATION: 3 FINISHED BEDROOMS, 1½ BATHS, LIVING ROOM, KITCHEN WITH SEPARATE DINING AREA, PLUS ROOM FOR 2 OR 3 ADDITIONAL ROOMS IN BASEMENT (1 COULD BE FAMILY ROOM WITH REAR DOOR TO LARGE FENCED YARD.) CONVENIENT TO ALL SERVICES: TRANSPORTATION, SCHOOLS, INCLUDING UNIVERSITY, SHOPPING. FLEXIBLE FINANCING COULD ALLOW YOU TO BUY WITH AS LITTLE AS $2,000 DOWN PAYMENT. THIS IS A STRATE TITLE ½ DUPLEX (YOU OWN YOUR OWN SIDE.) NEIGHBOR IS QUIET AND CO-OPERATIVE. IT IS A PRICE YOU CAN AFFORD AT $49,900 BUT REASONABLE OFFERS WILL BE CONSIDERED. PRESENT OFFERS DIRECT OR THROUGH YOUR REALTOR.
FIRESIDE HOLDINGS LTD.
478-9475

H. HEGEN RLTY LTD.
Owner Transferred
MUST SELL
1304 RUDLIN ST.
Within walking distance to city centre this well maintained home features: Living room with FP. Separate dining room, spacious kitchen, bedroom and bath on the main floor. 2 bedrooms and bath up. Rec room plus 3 more rooms in the basement. Separate garage, fully fenced lot. Vacant!
ASKING $57,900
NO REASONABLE OFFER REFUSED
CALL HANS HEGEN
Off. 388-4014 Res. 477-3227

FAIRFIELD SEAVIEWS

—3-4 bedroom carpeted home
—one and a half bathrooms
—through hall plan
—2 sundecks
—LR with unique FP and dining area
—family room with sewing nook
—lge. modern kitchen
—garage, and cement parking
—fruit trees and fenced yard
—close to beach, bus, park and school
—Phone 598-7756
—offers to $84,000.

$59,800 OPEN HOUSE

911 Richmond Ave.
(FAIRFIELD)
Sat. 10-5, Sun. 2-4
Sunny, spacious, 2 or 3-bedroom, character home. Modern artistically designed interior, Victorian style exterior, rock fireplace, turreted windows, plush carpets, full basement. By owner. 592-0156.

BUY DIRECT FROM BUILDER and save thousands. A quality 3 bedroom, basement home. Featuring attractive Tudor styling, shake roof, 2 fireplaces, carport and much more. Located in beautiful Sooke on a large lot backing on to parkland. Close to golf course, shopping and schools. All this for only $48,900. 642-3731.

SEA VIEW

Deluxe 3 level — uniquely designed 2 year old home of 2,500 sq. ft. finished area on 105x116 lot with large sundeck, double carport and separate double garage or workshop, completed basement easily converted to in-law suite. 478-3726.

FOR SALE BY BUILDER
How about an 1,100 sq. ft. 3 bedroom rancher. This home is located on a large corner lot and features: cedar siding, fireplace, carport and utility room, close to golf course, shopping and schools at $44,900. It is an exceptional buy on todays market. Call me now and lets discuss the finishing. 642-3731.

NEAR TOWN, UP AND DOWN duplex, 5-6 bedrooms, full basement. 382-4190 after 5.

253 COUNTRY HOMES AND PROPERTIES

OPEN

Sat. 1:30-4:30, 5002 Wedgewood (Metchosin), anytime by appointment. Trees to climb on this 2 acres and quiet roads for the kids to ride a pony. Spacious rooms (separate DR) in this 3 Bdrm. (One down) home with almost finished rec room (floor to ceiling stone FP) workshop and extra bath in full basement. New stone block building and fenced corral. ML 17471. Asking $78,900.
Jo Lennox Marilyn Moore
478-2563 386-2911 478-2482
Homefinders Wall and Redekop

GORDON HULME LTD.
SIDNEY-SAANICH PENINSULA
656-1154 2444 Beacon Ave.

253 COUNTRY HOMES AND PROPERTIES

$10,000 PRICE SLASH On Both Homes

$189,000—12.5 AC.
Elegant 3,500 ft. family home in total seclusion on peninsula. Every possible extra. Year old barn, meadow, pond and more. Ross Butler or M. Lund, 477-9514, 479-7994.
$169,000—4.5 AC.
Spacious 4000 ft. modern home in park-like setting on Peninsula. Huge water ponds, extensive landscaping, vast lawns. Ross or Marion, 477-9514, 479-7994.

DEEP COVE

Be sure and see this 9 year old quality home. Nicely situated on 1 acre. Has 5 bedrooms, two 4-piece bathrooms, carport, large cement patio. Beautiful garden and trees. Besides all this, there is a amost comfortable smaller home that can be rented. On municipal water with a good well for garden purposes. Asking $98,500. Try your offer.
BILL RATCLIFFE
656-4517 — 656-1154
Gordon Hulme Ltd.

A. E. LePAGE
WESTERN LTD. REALTOR
1395 HILLSIDE AVE.
386-6331
NOW OPEN TILL 9 P.M.

BEAUTIFUL DOUGLAS HILL
(Off Cowichan Bay Road) 6 miles south Duncan. One of the nicest new subdivisions on the Island — water, valley and mountain views. 4 beds, master ensuite, large LR with heatilator FP, sundecks front and rear, drive-in garage in bsmt. Large lot. To view this and other properties in the area, please contact:
386-6331 ERIC FRASER 743-9155
Douglas Hill

QUIET COUNTRYSIDE
16.47 ACRES
Located 17 miles West of Victoria. This property offers a five room family home with urban convenience and a rural secluded setting. There is more than an acre of cleared level land for lawn and garden bordered by a flowing brook. This property gives the purchaser the opportunity to own real estate for the present enjoyment with a future invesetment potential. Priced at $84,400. For further particulars and viewing, please call:
HORACE KEMPSTER
Res. 479-7796
NATIONAL TRUST
479-7161

GET BACK TO NATURE $46,900

Situated on 2.5 acres of beautiful country land. There sits a 2½ years old A Frame home which features 2 bedrooms, large living room with fireplace, modern kitchen, and separate garage. If this sounds like what you have been looking for it probably is. For more info Call Rick O'Kane Bus. 386-6164 or REs. 386-6257, CASTLE PROPERTIES LTD.

OPEN ANYTIME
Hugging a wooded hillside in Metchosin sits an imposing home, designed for the 2 acre site, with big windows to take in the sweeping valley views. Over 1600 sq. ft. on the main with vaulted ceilings, concealed lighting, intercom, built in vac. and easy care electric heat. Family room with fireplace and huge rec. room. (R1) Quick possession! MLS 18151. View anytime, by appointment.
JO LENNOX—478-2563
MARILYN MOORE—478-2482
OFFICE—386-2911
Homefinders, Wall and Redekop

COUNTRY CLASSIC 3.54 ACRES

Large 4-bedroom farmhouse on the Saanich Peninsula surrounded by 3½ acres of gently rolling pasture land. This turn of the Century home with it's porch on three sides is as solid as a rock. The land boasts excellent growing soil. New M.L.S. offered at $89,900. Call Ben Greig or Irene Dalziel 386-6164 or evenings 598-3105 and 477-6380.
CASTLE PROPERTIES LTD.

VICTORY GARDEN!

Yes, no lawn to cut. Every square inch of this 71x107 ft. lot is cultivated. This well established 3 bedroom basement home on Amelia Ave. in Sidney is only 12 years old and close to schools and marinas. Come and marvel at what you can grow on a city lot! Clear title! MLS 17820. Asking $58,900.
656-4000 K. DROST 656-2427
SAANICH PENINSULA PROPERTIES LTD., SIDNEY

SMALL 10-AC. FARM. OLDER 3-bedroom house, large family kitchen, 20x24 garage, large workshop plus other outbuildings. Paved driveway, frontage on 2 roads. Fruit and walnut trees, ½ cleared and fenced. Located 4 miles south of Duncan, near Wychbury stables. Asking $82,500 or trade my equity for a 2-or 3-bedroom home in Victoria area. Private. 477-3488 or Cobble Hill, 743-5089.

THE BEST OF SOOKE
$71,900
Nearly 9 acres with a spawning creek offering the best of land and seclusion. You'll be delighted with the 2-bedroom near new bungalow. Just a couple of miles from Sooke Village makes this ideal for future subdivision.
595-5171 BRIAN MARTIN
CANADAT RUST

DEARLEPE

Country estate, 3½ acres with 21-room Heritage Building plus 3,000 sq. ft. outbuilding. Unsurpassable views, prestige location, a must see for those with foresight. $195,000. MLS 17650.
NORMA SAUNDERS
478-5561 478-9182
BLOCK BROS. REALTY LTD.

COUNTRY LIVING NORTH SAANICH HALF ACRE

Finest quality, well built, new, 3 bedroom home, full value for your money. Lower level for further expansion. Phone 652-1777.

34 ACRES
3-bdrm., 3-bath, home of over 2,000 sq. ft. with LR., DR., and large utility area all on one floor. Land consists of treed acreage, meadow, ponds and riding trails. $180,000. Call Terry Smollett, 656-5882. Les Boher, 598-1665, Canada Trust Co., 595-5171.

METCHOSIN, 5 MINUTES FROM best salmon fishing in B.C. Owner's 4-bedroom house, with carport, on 2.6 acres completely fenced with livestock, hay barn and chicken coop. Landscaped and on city water. Real rural living, ½ hour drive from Victoria. Asking $79,900. No agents. 478-2994.

SOOKE
Newly completed 2-bedroom Panabode situated on high well treed half-acre lot. Full roughed-in basement, large sundeck, spiral staircase, Franklin fireplace. Immediate possession asking $55,300. 479-2961.

WELL BUILT 4 BEDROOM, full basement house on 2½ acres with garden soil and lovely trees, less than 1 mile from ferry terminal. $73,500. 656-4295.

SIDNEY REALTY LTD.
Real Estate — Insurance
Serving the Saanich Peninsula
656-2928

SOOKE, LARGE OLDER HOME, fruit trees, view of harbour, low taxes. For quick sale. Owners, 642-5848.

253 COUNTRY HOMES and PROPERTIES

3.5 ACRES
1 Saanich on Caldecott Rd. Beautifully treed area. Secluded. $55,000.

5.42 ACRES
Delightful North Saanich property in rural setting. Property is level and partially cleared. 2 year old 2 bedroom home of just over 1200 sq. ft. MLS. $115,000.

HOLDING PROPERTY
Cozy 2 bedroom house on 1 acre. Property has good potential when water becomes available. House is a no step design with electric heat, fireplace. MLS $67,900.

4 BEDROOMS
Older home here in Sidney that has been renovated and added onto. 3 BR on main plus 1 up. Great location. 55x105 lot. MLS.

2-BR. HOUSE PLUS LOT
Older home on a 50x120 lot. ($35,000). Also a separate 50x120 building lot. MLS Asking $62,500.00. for both. Offers?

John Bruce Bus. 656-3928
Res. 656-6151
Sidney Realty Ltd.

HAPPY HOBBY FARM
11.27 ACRES
NORTH SAANICH
THIS BEAUTIFUL FARMLAND IS IDEAL FOR HORSES OR CATTLE. HAS A COMFORTABLE 2 BEDROOM FARM HOME AS WELL AS A 1 BEDROOM SELF-CONTAINED COTTAGE, 2 WELLS AND IRRIGATION POND, BARN AND CHICKEN COOP. ALL EQUIPMENT FOR SALE AND NEGOTIABLE. TO VIEW
FRED LORENZ
386-8871 385-7582

SOOKE SEAVIEWS
3 BEDROOMS
Centrally located offering 3 bedrooms, laundry; large kitchen and living room with fireplace on main floor. Large rec. room and storage in bsmt., 90x100 ft. landscaped lot with views over the Sooke Harbour, Basin and straits. Only 9 yrs. old and realistically priced at $51,500. Bill Kozak.

NEW $48,500
3 BEDROOMS
"SOOKE", New M.L.S. Where else can you get a new 3 bedroom home with a full basement on a 70'x150' lot for $48,500. Has a fireplace, (2nd roughed in), and a large deck with a southern exposure. Fast possession here so call and view this home with me today. Several other homes available starting at $45,000. Call me.
BILL KOZAK 386-6164 or 642-3404.
CASTLE PROPERTIES LTD.

LOVELY HOME
LOVELY VIEW
This refreshingly different 1,373 sq. ft. home is priced to sell at considerably less than replacement value. Approx. 1-3 acre lot, overlooks the Saanich Inlet with restricted views. Formal separate LR with white W-W and built in bookshelves. In-line family room with fireplace, dining room and kitchen overlook view. 3-BR with en suite. Full basement with R.I. plumbing. Attractive brick pillars enhance the already attractive exterior of this home. Many shrubs in landscaped front yard with garden area at rear.
478-5561 DOUG COLE 478-4494
478-5561 MIKE RYLAND 478-4761
BLOCK BROS. REALTY LTD.

ONE OF A KIND!
5,000 sq. ft. of super living space in this stately seafront manor. Fabulous 3.2 acre ocean front grounds in beautiful View Royal. Ideal home for large, wealthy family or as holding property for future development by astute entrepreneur. Asking $435,000 complete package.
VIC GOERTZEN, 477-0217
JIM WALTERS 656-3253 or 384-8001
The Royal Trust Co.

256 WATERFRONT PROPERTIES

the Permanent
1125 DOUGLAS ST. and
3647 SHELBOURNE ST.

Up Island Properties

Superb
Six-year-old home on two lots with sandy beach (oysters at your door). Best quality construction and features shipdeck plank flooring, master bedroom with view balcony. Living room with full wall fireplace, extra fireplace in kitchen family room. Full MLS. price $199,500 or the house and only 1 lot for $175,000.

Incomparable Value
Executive home plus guest cottage priced below replacement cost. Over 400' of waterfront with usable sandy beach. Main house is 3,100 sq. ft., two five-piece baths plus one two-pce., 3 bedrooms, den, studio, attached double garage. Exterior is lifetime Johns-Manville asbestos shingle shake and brick. Guest cottage has 4-pce. bath, 2 bedrooms, 800 sq. ft. fully self-contained. Please phone for complete details. MLS. $300,000.
For information on the above 2 listings please call SID HASLAM 477-1994 or GRAY LAITE 656-5267 or office 382-9191.

Canada Permanent
Trust Company

THREE SEPARATE WATERFRONT PROPERTIES ON BEAUTIFUL COWICHAN LAKE, BY OWNER. Secluded waterfront cottage. 100' of gentle sloping pebble beach and clear water. House has been newly and completely renovated with 2 bedrooms, cabinet kitchen, sliding door to balcony with magnificent views, etc. Asking $32,000. Also two other lovely properties in line on same street, at $37,000 and $38,000, with particulars too numerous to mention, all well under appraised value as we are moving and must sell. Please phone 745-3548.

PARKER AVE.
Walk along the sandy beach from this secluded immaculate home on over 1-3 acre of treed privacy. The house is not large but very accommodating and easily permits an addition if desired. Also a garage with carpeted floor and Franklin fireplace with little effort would be a neat guest cottage. Seldom does a unique property like this become available. New MLS. To view call Hazel Campbell, 386-6164 or 592-0632 ANYTIME. CASTLE PROPERTIES LTD.

FINLAYSON ARM
Fishing and deep water moorage right at your doorstep if you invest in this acreage — approximately 3.39 acres with 550' of waterfront and boat ramp. Modern Panabode could be your base until you build your dream home. Owner will consider trades or terms on asking price of $84,900. Please call:
O. DOUGLAS or E. WILKINSON
382-4251 anytime
RITHET AGENCIES LIMITED

COWICHAN LAKE
WATERFRONT LOT app. 50x350, situated on North Shore Road. Asking $18,900.
E. WILKINSON or O. DOUGLAS
382-4251 (Anytime)
RITHET AGENCIES LIMITED
714 FORT STREET, VICTORIA

DELUXE 6 BEDROOM
and 1.38 acres of waterfront. A sight to behold. Priced low at $150,000. MLS.
384-8001 BUD ZUCK 598-7215

CORTES ISLAND
22.5 acres, semi-waterfront on Gorge Harbour, water access, fine south view, $34,000. 112-935-6559 or 112-935-6303.

SUNNY SHELTERED LOT ON Genoa Bay, .28 acres, perk tested, water and power, 658-5928 or 658-1182.

256 WATERFRONT PROPERTIES

A Sight To Be Sold
Comox waterfront home with fireplace nestled amongst fruit and nut trees, surrounded by lawns and flowers on quiet cul-de-sac. Georgeous view. No extra charge for boat house.

Semi-Waterfront
Revenue Property
3-bdrm main house — one bdrm cottage. Rents for $250 and $140 respectively. Washer and dryer to stay. 10'x18' workshop with concrete floor.

Waterfront Home
Near Qualicum Bay
300 ft. on level beach. Clams and Oysters at your doorstep. Two (2) bdrm modern home. Close to schools, stores, etc. Land could be subdivided into 2 lots. Vendor will trade for lower mainland property.

Waterfront Home
With Everything
Close to Comox. Rental apartment Beamed ceiling — large fireplace — separate dining area — 4 bdrms — 2 bathrooms — Sauna. Rental cabin. F.P. $69,500.

Waterfront Home on
Level Sandy Beach
Close to Comox Rental apartment over garage rents for $150 p.m. and utilities. Fireplace, w-w, Rec. Room large enough for regulation size pool table.

Motel on Waterfront
In Courtenay
Monthly rentals — in development area — would make deluxe condominium site. Vendor will sell with $15,000 down. House has 3 bdrms — fireplace and partial basement for storage. Adjoining the above are 2 more lots with an older house available to make a truly good development.

CALL OR WRITE:
TOTEM REALTY LTD.
(COURTENAY)
545 ENGLAND AVENUE
COURTENAY, B.C.
V9N 2N2 338-6773
MARJ THOMPSON
VERONICA PARKER
339-2771 334-3704

Open for Inspection
Fri. 1:30 - 4:30
Sat. 1:30 - 4:30
2892 Glenwood Ave.
(Portage Inlet off Admirals Rd.)
WATERFRONT
Plus Guest Cottage
Situated on sheltered waterfront just three miles from city centre. This unique and delightful property exemplifies the charm of Victoria. Heavy hand-split shakes, leaded windows and Tudor styling, blend with easily maintained landscaping. The exceptional views (from every window), the location, the wildlife that visits daily, all combine to provide the living pleasure the city if famous for. There are three bedrooms and a special feature is a 19' master bedroom with sliding glass doors to balcony overlooking the water. The truly delightful guest cottage is semi-furnished. A unique property with a Disneyland flavour. Full asking price $120,000. EXCLUSIVE —
388-4271 MR. YELLS 383-5039
J. H. WHITTOME and CO. LTD.

Shawnigan
Lake
Waterfront Acreage
Priced for Quick Sale by Owner
$72,900
2-bedroom home on 2½ acres. Living room original knotty pine plus fireplace. Complete with wall-to-wall throughout living room and master bedroom. Acreage is fenced with new 3-stall 20'x24' Barn, tack area, and hay loft. Open house Saturday and Sunday, July 10 and 11. To view phone 743-5394. Moving, must sell immediately.

MAPLE BAY
Between Victoria and Nanaimo. Retirement paradise. Marina nearby, treed ½ to 2 acres, view lots, also waterfront lots. Mun. water, paved roads. 25% down payment. Full price from $19,000 up. Terms available.
NORTH PACIFIC LAND LTD.
Call office hrs.
Vancouver 687-2696
or Duncan 746-7983

ARDMORE
ARISTOCRAT
This magnificent home is sited on .65 of beautifully landscaped property affording easy access to the water, and provides quality accommodation with extra rooms for entertaining. This home is positioned to allow the finest of sea and mountain views. Offered for the discriminating buyer at $225,000.
MLS No. 16870
385-7721 Dale Briggs 592-3978
GARDNER REALTY LTD.

SEAFRONTAGE
Ruxton Is—½ ac—200 ft—$30,000.
Hudson Is—1.84 ac—495 ft.—$33,000.
Maple Bay—3.13 ac—340 ft.—$57,500.
Long Beach — 100 ft ocean sand—$26,500.
Thetis Is—1786 sq. ft. rustic residence, — 1.15 ac—133 ft. — $130,000.
H. W. DICKIE LTD. 70 Govt. St. Duncan
Phone Bert Evans 746-5171 eves 746-5581

Calling All
Contractors
And Handymen
2 waterfront lots with small cottage. Estate sale. Must be sold. $85,900. MLS. ELEANOR BRAY, 477-0141 or 592-1130.

Canada Permanent
Trust Company

LAKE COWICHAN
A comfortable 3-bedroom home close to centre of Youbou. A double lot of approximately 1.2 acres with 188' of lakefront. Price $85,500. MLS 18000. For additional details call: KEN PORTER at 598-3344 or 656-5235.
JACK MEARS OAK BAY REALTY LTD.

LIVING ROOM, KITCHEN AND bedroom windows of this well-built cottage all overlook San Juan Island, Mount Baker and the lights of Gordon Head. Situated on sandy Sayward Beach yet only 2 minutes away from shopping centres, schools and bus. You'll love the peace and quiet! $79,500. Call owner at 658-5379.

Waterfront Lots
Two waterfront lots. One at $22,900 on Florence Lake and one at $34,900 on Portage Inlet.
WAYNE BUTTERFIELD Res. 385-0858 or GRAHAM IRELAND Res. 595-8845, Rithet Agencies 382-4251 anytime.

WATERFRONT BARGAIN
$65,000
3-bedroom cottage on 1-3 acre, corner-waterfront property on Portage Inlet with boathouse-studio. Secluded but inside 4½-mile circle. 479-7953.

1 ACRE WATERFRONT
Magnificent views—fully serviced —Sheringham Point. $27,500.
595-5171 DICK JAMES 592-2139
CANADA TRUST

WATERFRONT—SPECTACULAR
10 acres. Mill Bay. 2-bedroom home. $145,000. Owner 112-743-2307.

256 WATERFRONT PROPERTIES

REALSPAN
PROPERTIES LTD.
1031 VANCOUVER ST. 388-6454

SHAWNIGAN
LAKE
WATERFRONT
SUNNY SIDE
Two bedroom cottage with fireplace and large kitchen. (Suitable for permanent residence).
$55,000.00
B. H. DOVEY
388-6454 477-4081

mann
T. L. Mann and Associates Ltd.

SEASIDE
SERENITY!
Ideal retirement! 2-bedroom condominiums on quiet Sooke Basin waterfront. At 1987 Kaltasin Rd., there's 2.24 acres of beautiful landscaped ground, a peaceful environment only minutes from all amenities. $38,000. Call to view.
LORNE PEASLAND
Bus. 598-5144 Home 384-9515

TOP QUALITY AT A FAIR PRICE!
YOU BET
$167,500 brings you a combination of WATERFRONT and TOP QUALITY in a truly picturesque setting on two-third of an acre affording beautiful views of the Gulf Islands and Mt. Baker. This home has every luxury and convenience to make the most discriminating home owner happy. This architect designed, engineer built home, is truly perfection AND MUST BE SEEN NOW. Space does not permit a complete description but a phone call will get you all the details and an appointment to view. Shirley Philps convinced that this is a rare opport?nity at a real bargain to gain the home of your dreams — Stop dreaming and call now. MLS.
RUTH OR STEVE SALAGA
386-2911 479-5632
Homefinders Wall and Redekop

SPACIOUS
COUNTRY ESTATE
Approx. 2.5 acres of parklike setting property with 180' on Quamichan Lake. 12-yr.-old executive house, 5500 sq. ft., 5 bedrm., 4 bathroom, a few minutes from downtown Duncan, 35 minutes from Victoria. Float plane by Air West leaves from Quamichan Lake to Bay Shore Inn every morning — returns every evening. This executive type property is reduced to sell at only $225,000. Financing can be easily arranged.
FORMOST REALTY
DUNCAN, B.C.
748-3177

LAKEFRONT
Very desirable lakefront hideway with attractive cabin located on Cowichan Lake. On the sunny side, the lot is well-treed. Asking $29,900.
478-5561 MIKE MYERS 478-6349
BLOCK BROS. REALTY LTD.

258 CONDOMINIUMS and TOWNHOUSES

NEWSTEAD REALTY LTD.

RETIRE/START
With one of these 3 bedroom townhouses. 1½ baths, private patio, minutes from downtown and close to buses, schools, stores yet secluded and quiet. Priced from $45,900 with some appliances. MLS
PHONE TODAY
HARRY GRAY
598-5166 477-9967

DELUXE
TOWN-HOUSE
GORDON HEAD
$56,900
THIS 3 B.R. FULL BSMT HOME IS NEAR U-VIC AND RACQUET CLUB. IT HAS 1½ BATHS, LIVING ROOM WITH F.P. AND D.R. OFF KITCHEN SWIMMING POOL AND SAUNA AND CLOSE TO ALL CONVENIENCES. TO VIEW
386-8871, SHANE BEFURT
NEWSTEAD REALTY LTD.

C.N. Montague Co. Ltd. 384-9318
1028 BLANSHARD ST

HAVEN HACIENDA
Attractive 3-B.R. Mediterranean style, 2-level condominium. Stucco, shake and rock exterior, nicely landscaped. Breezeways with private entrance on each level, 1½ bathrooms, w-w throughout. Electric htg., extremely economical upkeep, fridge, stove, washer, dryer and drapes inc., on trans., and near schools. $39,500.00. Imm. Possession.
C. N. Montague Co. Ltd. 384-9318
E. Russell 656-6148
E. Kolstad 642-5315

Deluxe 1 Bdr
Spacious corner suite on the top floor. 5-min. walk to Beacon Hill Park and 12 min. to downtown. Low maintenance of $38.00 per month includes heating. Immediate possession. Open to offers on $35,900.
388-9172 DAVE GIBSON 398-5647
FARMERS and MERCHANTS
TRUST COMPANY

10% DOWN
DO YOU QUALIFY?
I have three condominiums to choose from, priced at $29,500, $42,500 and $47,500 and in addition to these low prices, you can take advantage of $5,000 2nd mortgage. Call LARRY LINEHAM 386-2955 or 595-0134. Century 21 Mayfair Realty.

COMPARE
Before you buy your suite. Look at this value, 1300 sq. ft., top floor, 2 BR, 39' private balcony, en suite with bath, DR, beamed ceilings, crestwood cabinets, beautiful views of Sooke Hills and much more. All this for only $48,900. MLS. To view call: GLENN NICHOLLS 598-7689 or 592-2431. Lansdowne Properties.

$63,000
De luxe 2-bedroom corner suite, facing Beacon Hill Park, large indoor pool and other amenities, in beautiful prestigious building. Phone 386-0884.

BY OWNER DELUXE 1-BEDroom condominium in adult highrise, pool, sauna, swirl pool, workshop, underground parking. Full price $32,000. Low payments, $6,000 cash to mortgage. Call 385-6928.

2 BEDROOMS IN JAMES BAY, $33,500, by owner. 385-7164.

258 CONDOMINIUMS and TOWNHOUSES

mann
T. L. Mann and Associates Ltd.

$2,500!
Will get you into a deluxe 2 BR Townhouse near the ocean in James Bay. Other features include 1½ baths, extra large master bedroom, and fireplace in living room. All this and close to all amenities.

OCEAN
FRONT!
Looking for ocean front living at a modest price? These 2 BR units are ideally located on over 2 acres of Sooke waterfront property. Great retirement or starter home. Only $38,000, with a low down payment if required.
GERRY MARTIN
Home 477-7050 Bus. 598-5144

SINCE 1887
Pemberton, Holmes Ltd.
1000 Government St.

327 KENSINGTON TERR.
1025 INVERNESS
This quality, top corner suite with its own private balcony facing west is open to offers on $47,900. Naturally there's w.w., stove, fridge, D.W., 1½ baths, plus there's much, much more. So phone us now for details. Don't forget. MLS 17489.
384-8124 MIKE SWEENEY 385-1547
384-8124 MIKE VAUX 656-1287

OPEN HOUSE
SPENCER CASTLE
THURS., FRI. and SAT.
1:30-4:30 P.M.
Drive through the iron gates to the end of the sweeping driveway and ring Suite No. 405 at 2920 Cook St. From the regal entrance of this prestige condominium to the spacious elegance of this deluxe 2-bedrm corner suite you will be IMPRESSED! The southeasterly exposure offers expansive city and ocean views and overlooks an enchanting garden. Full equipped kitchen, concealed washer, dryer, 2 full bathrooms, hot water heat. Amenities include underground parking, indoor swimming pool, sauna and MUCH MORE! Asking $68,900 with a large assumable mortgage at 9%. Be sure to see it this weekend. MLS.
SHIRLEY MOLLBERG
BARBARA RAWLINGS
478-5327 or 386-2911 or 383-6465
Homefinders Wall and Redekop

BROWN BROS. on BLANSHARD
"People Helping People"

$23,900
For this very attractive one-bedroom unit in a 2-year-old building. Sauna, swirl tub, hospitality and billiard room. Deluxe range and fridge, custom drapes. Nicely decorated. Underground parking.
REG SCHUMAKER — 598-2333
or 385-8771 (anytime)

KENSINGTON
TERRACE
$33,500
Only because vendor has been transferred and must sell this lge. one bedroom suite immediately. Some of the features include billiard rm., Sauna, Swirl pool, hobby rm., large furnished lounge, and much more, to view call Quickly it won't last at this price. Rick O'Kane. Bus. 386-6164 or Res. 386-6257.

FAIRFIELD
103-1145 Hilda St.
Superb 2 BDRM home, 1½ baths; large master bedroom; walk-in closets. Carpeted throughout, first line appliances included. Make appointment now or view on Friday. Please call:
BOB CARTER 598-6143
385-2481
Swinerton, Stewart Clark Ltd.

OAK BAY
MARQUEE COURT
Gracious retirement residence in Oak Bay. Located in quiet pleasant building close to bus and shopping. A 1 bedroom condominium, 6 years old with new W-W. Main floor location with view of lawn and shrubs. Excellent home for retired person at $32,500.
477-1841 JIM KRAHN 384-0142
BLOCK BROS. REALTY LTD.

DE LUXE 1-BEDRROM UNIT
Prime downtown location. If you want to walk to work and leave your car safe in the underground parking area, this is for you. Close to hospital, law courts, Parliament Buildings and downtown business centre. New steel and concrete building with sauna, whirlpool and exercise room. New unit. Asking $43,500. Call 598-3640 or 598-3293.

BY OWNER 3 BEDROOM TOWNhouse. Open House, Sunday, 1-4. No. 503-642 Agnus St. Attractive full basement townhouse in Orchard Hill Development. Wall-wall throughout with fireplace in large living and dining area. Sliding glass doors lead to private patio area. Bright kitchen with eating area, 1½ baths, well kept grounds with lovely outdoor pool and separate playground. Asking $52,900. 479-8460.

3 BEDROOM
CORNER SUITE
1177 sq. ft. corner suite, extra bright. Large living room, dining room with kitchen with stove and fridge included. Extra large balcony with sothern exposure. Large 7x7 storage room in suite. ½ block to shopping centre and 1 block to rec. centre. Just listed at $42,500.
385-7721 Kent Macleod 595-4273
GARDNER REALTY LTD.

ROOMY
2 large bedroom condominium, sauna, recreation and workshop facilities available.
On bus line — close to 3 shopping centres in Shelbourne Area. Asking $42,500.
Capital Region Agencies Ltd.
656-3951
Jim Sloan, 656-5311
Jim Jones, 656-4597

BY OWNER
Lovely 2-bedroom condominium situated in Tillicum and Burnside area, close to all needs, children's park, and swimming pool as common property. Reduced to $29,500 for quick sale. Will be helpful obtaining mortgage, must view. Call 382-4343, bus: 382-2502 res.

OFFERS TO $41,500
Fairfield, must be sold. Owner moving to Vancouver. Tastefully decorated 2 bedroom corner condominium in 15 suite block. Adults only. Expensive rugs just laid, large veranda, large rooms, very quiet tree-lined street. Close to bus, stores and park. Please call 388-5651.

BEACON HILL PARK, 3 ROOM suite with southern exposure, large balcony and parking space. Sauna, whirlpool, rooftop recreational area, hobby shop, price $28,000. 384-1381.

SIDNEY OF NEW NICELY DEcorated 1 bedroom, third floor, big balcony, wall to wall carpeting, curtains, stove and fridge and many extras. $33,000 or nearest offer. 656-6101.

MOVING, MUST SELL
$57,000, 3-bedroom townhouse with unique floor plan. Family room with fireplace. Two baths, 2-car parks, children and pets welcome, close to University, 477-6607.

BY OWNER. 3-BEDROOM TOWNhouse. Immediate occupancy. 477-6081.

1 BEDROOM, GROUND FLOOR, Oak Bay Avenue, $30,500. 598-2637.

258 CONDOMINIUMS and TOWNHOUSES

the Permanent
1125 DOUGLAS ST. and
3647 SHELBOURNE ST.

THE
COMMODORE
141 Bushby St.
FAIRFIELD
OCEAN VIEWS
—9 Luxury 2 bedroom suites
—Wood burning fireplaces
—2 four pce. baths
—six appliances
—1 three bedroom suite
Open 1:00-5:00 Daily
(Except Sunday)
—for prior viewing call
GRAY LAITE 656-5267
SID HASLAM 477-1994
DISPLAY SUITE 382-2226
Office 382-9191

HAMPSTEAD
HOUSE
955 Dingley Dell
—two bedrooms
—1½ baths
—$38,000 to $44,000
—Open Wed. and Fri. 4-8 p.m.
—For prior viewing
SID HASLAM 477-1994
GRAY LAITE 656-5267
OFFICE 382-9191
SOPHIE HARDER 382-9903

WINDSOR MANOR
Two Units Available
Make an Offer
WHY RENT? With as little as $1,700 down and pricing from only $33,900 for BRAND NEW 2 bedroom apartment homes with appliances, drapes, parking etc. Conveniently located at 848 Esquimalt Rd. View by call HERB McDANNOLD or GLEN McDANNOLD at 382-9191.

Cheap
1. 1-bedroom suite, full price $26,900. 1st. mortgage $23,400. Open to offers.
2. 3-bedroom suite. $1,750 down, children and pets welcomed.
3. Deluxe 1-bedroom suite, $1,400 down, top floor.
For information on the above listings call R. W. RHODES 382-9191 or 479-9241.

$2,500 to $3,000
Down
Your choice of 8 brand new townhouses with your own private lot (35x130), 3-bedrooms, fireplace, 1½ baths, full basement, some have water view. Still time to choose your own colors and carpets. R. W. RHODES 382-9191 or 479-9241.

Open Thurs., Fri.
2 - 5 p.m.
504 Spencer Castle
2910 Cook Street
$74,900. Gorgeous views, sunny exposure, 1245 sq. ft., 2 large bedrooms, 2 baths, deluxe carpeting, ensuite laundry, swim pool, saunas, over 4 acres of park like grounds and the best built condominium in town. Please drop in and compare. PAUL HYATT 382-9191 or 656-3150.

Ste. 207-1680 Poplar
$33,500
Cedar Hill X Rds. area. A charming 1 BR unit in a prime area. WW, drapes and appliances are included, use of swimming pool, sauna, hydro pool, rec. room and hobby room. Close to bus and shops. Immediate possession. Hurry, contact ELSIE O'BRIEN, 477-0141 or 477-5470. New MLS.

Canada Permanent
Trust Company

KNOWLES REALTY LTD.

WATERFRONT
Don't dream forever, this 2 bedroom, corner Condominium in the popular BLUE WATERS in Sidney, won't last long. Asking $45,900. For further information please call:
JOE PERCIVAL
384-8101 383-1493

OAK BAY
$68,500.00
By the sea and close to marina is this 2 bedr. 1½ bath Condominium. Huge balcony facing south. Living room with dining room in line. Kitchen with eating area. Situated in concrete — steel building with swirlpool — sauna and underground parking. MLS.
or
FAIRFIELD
$46,900.00
Spacious 2 bedroom suite in Immaculate condition, located on beautiful treed property close to sea and shopping. MLS. To view these fine units, call:
Greta Hofmeister
384-8101 592-6372

ADULT ORIENTED
TOWNHOUSE
"THE VILLAGE GROVE"
Immediately available 2 bedroom unit in this very attractive development. Low low monthly maintenance and taxes. Listed at $43,500.
Act now—won't last
Edmund Higgins, 477-8811.
CADBORA BAY REALTY

BY OWNER
DELUXE TOWNHOUSE
Small complex of 5 units only, never lived-in, just finished; fireplace with heat saving thermal windows, top quality carpet, deluxe stove and fridge, large bathroom and 2 bedrooms, lots of storage space, sea views, close to bus, 1 mile from downtown, $49,900. 652-2896, 656-6113.

ONLY $40,500
840 CRAIGFLOWER
Bright and cheerful, 3-bedroom, children oriented condominium. Fridge, stove, washer, dryer, drapes, shag carpeting — monthly assessment only $25. Quick possession. (MLS.) Apt. to view through: CONNIE REYNOLDS, 384-8001 or 477-8914

FOR SALE BY OWNER
Beautiful, 3-bedroom townhouse, on quiet dead-end street, fireplace, wall-to-wall carpet, finished basement, 1,600 sq. ft. 1½ baths, close to school and bus, flowered sunny patio, swimming pool. Asking $49,900. Phone 479-8324 after 6 p.m.

WANTED
1 Bdrm and Den or 2 Bdrm. Condo in Cook St. area. I have a serious party. Please call M.K. Lawson 479-8813 or 383-4124. Park Pacific Investments.

RENT, THEN BUY
2 bedrooms, 2 bath, $375, option to purchase available. 652-3229 or 386-9270.

3-BEDROOM TOWNHOUSE, 1½ baths. Close to playground, schools, shopping, bus. Swimming pool. Rugs throughout. $36,500. 386-8691, after 6.

258 CONDOMINIUMS and TOWNHOUSES

JACK MEARS
OAK BAY REALTY LTD.
"The Professional People"
2194 OAK BAY 598-3321
3618 SHELBOURNE 598-3344

$23,500 CENTRALLY LOCATED
Why rent? Buy your own, 1 bedroom suite with small downpayment and monthly payments similar to rental. Coloured appliances. New carpets and drapes. For further information call: PHYLLIS COUTTS or BETTY McFARLAND at 598-3344.

A PLEASANT SURPRIZE!!!
Awaits you in the form of a conveniently located, compact and efficient 1 bedroom condominium in this modern boating. Boasting an affordable $21,000 price tag, a small down payment will give you comfortable, economic living, adjacent to schools, shops and bus. To view one of the best buys in town, call:
JOHN MEARS 598-3321

CONDOMINIUM
UNIVERSITY PARK
$33,500
Owner moving out of the province leaving a lovely one bedroom, southern exposure:
—fully carpeted
—all appliances
—private balcony
—sauna room
—whirlpool
—exercise room
—billiard room
—party room
—bike room
—underground parking.
This is an excellent buy on todays market. For information, please call:
BILL MOHR HAROLD WHILEY
598-6716 Office 598-3321 592-7298

SPENCER CASTLE
2910 COOK STREET

A Unique
Luxury Complex
PRICED FROM $70,500
—2 BDRM, 2 FULL BATH CORNER SUITES.
minimum 1345 sq. ft.
spectacular views
—6 STOREY CONCRETE AND STEEL BLDG.
—4½ ACRES OF LANDSCAPED GROUNDS
—GUEST HOUSE offering:
7 en suite bdrms
reception facilities
large indoor swimming pool, saunas.
BUY DIRECT FROM BUILDER
OPEN TUES. THRU FRI. 9-4
For appointment call 384-4013
598-1060
Danzo and Franco Holdings Ltd.

Century 21
REAL ESTATE
PRINCIPAL PROPERTIES
4088 SHELBOURNE
477-9514

OPEN HOUSE
MON.-SAT., 1:30-4:30
LADY
ALEXANDRA
137 BUSHBY ST.
8 units left all 2 B.R. deluxe, ocean view condominiums, priced from $52,000. For further details phone 477-9514.

Green Acres
HENDERSON REALTY
385-9741

CALL ME
TO VIEW
The two best condominium buys in Victoria.
385-9741 BUD HUDSON 479-3849

ORCHARD
HOUSE
Studio from $21,000
1 Bedroom from $26,500
2 Bedroom from $36,000
Open 2-8 Daily
Saturday 1-6
Sunday 1-6
647 Michigan St.
382-8231 382-8232

OPEN HOUSE SAT.
1:30-4:30
A BEAUTIFUL PLACE TO COME
HOME TO
SOUTHPORT
1000 ESQUIMALT
These 2 bedroom condominiums offer spacious, comfortable and quiet living. You will be pleased with the carefree living that the many added features will bring you. We will consider your home as trade. For more information and private viewing call:
CALL:
ARNOLD MARR 477-6233
WESTMONT REALTY
920 Hillside
386-6796

COMFORT WITH
NO CARE
$42,900
Vendor has bought and must sell this beautiful 2 BR corner suite. Large bright dining rm. and living rm. with private balcony overlooking the Sooke Hills. This deluxe condominium also offers easy access to billiard rm., workshop, laundry rm., large furnished lounge. Exercise rm., whirlpool and sauna. For more info call Rick O'Kane, bus. 386-6164, home 386-6257.
CASTLE PROPERTIES LTD.

Racquet Club
LUXURY
Sun patio off fully equipped kitchen. Spacious living room with fireplace, dining area. 3 bedrooms, master with walk-in closet and private balcony. 2 bathrooms. Workshop, R.I. recreation room. Fenced front yard. Exceptional value at $51,500.
TED WALFORD
RESIDENCE OFFICE
598-1420 477-1841
BLOCK BROS. REALTY LTD.

STEPS TO PARLIAMENT BUILDing. Museum. Inner Harbor. 1-bedroom apartment. South exposure. Window in kitchen. Parkay floors. Beautiful decor. Pool. Sauna. Workshop. Bowling and putting. First mortgage 10%. $24,000. Price $31,500. 382-9032.

BY OWNER—SPENCER CASTLE, 2 bedrooms, 2 bathrooms, 1544 sq. ft. $73,500. 386-0489.

258 CONDOMINIUMS and TOWNHOUSES

UNIVERSITY
PARK
TERRACE
1870 McKenzie
NEXT TO
RACQUET CLUB AND
UNIVERSITY OF
VICTORIA
$2100 DOWN
to Qualified Purchaser
2-BEDROOM
SUITE
$41,500
THIS CHOICE LOCATION OFFERS:
Spacious rooms
Fully carpeted
All appliances
Garburator
2 bedrooms have a built-in laundry area
Private balcony
Sauna room
Whirlpool
Exercise room
Billiard room
Party room
Bike room
Reading rooms
Underground parking
Resident managers
Excellent location
For appointment to view call
KENNETH MILLER
384-4630
388-6275 (415)
Diversified Holdings Ltd.

WHITTOME'S
1111 BLANSHARD 388-4271

CORONADA
1323 HARRISON
5 Blocks East of Downtown Victoria — all corner suite with utility room suitable for washer and dryer and small deep freeze.
1 BEDROOM $29,900-$33,500
2 BEDROOM $38,900-$45,500
OPEN DAILY 1:00-4:30
388-4271 Ted Radway 477-6176
388-4271 JOE Manton 382-5211

ONLY $33,500
MLS 18040
Owner Wants Action
—So NOW, is YOUR opportunity to place an offer on this cheery, cosy, comfortable ONE-bedroom suite. Plus the luxuries of a swimming and therapy pool, recreation and hobby rooms. To view suite and the complex, call — RUTH LA CROIX, 386-1806 or 388-4271.
J. H. WHITTOME and CO. LTD.

Century 21
REAL ESTATE
J. D. BOSDET LTD.
120 - 727 JOHNSON 386-3128

$47,900
3 BEDROOMS
Look around! What can you buy with 1200 sq. ft. for this price. This is a townhouse, exceptionally neat and clean. It offers 1½ baths top quality carpeting and one of the most compact units available. ML 17217.
Call:
ALICE MOORE 592-4529
ED KRAFT 652-3676

2 GREAT BUYS
TOWNHOUSE
Probably the best one in this complex, near U-Vic, this end unit is vacant and a terrific buy at the reduced price of $53,900, 2 huge bedrooms, full basement, many extras. MLS.
BEACON HILL
$46,900
An immaculate and roomy 2-bedroom suite with sea views, a roof top sundeck, south east exposure. Great area for retireds with walks on the seafront and the park. MLS.
477-1841 JEFF CHALK 477-8274
BLOCK BROS. REALTY LTD.

587
Carnation Pl.
(PASSMORE PLACE)
New 4-bedroom, 1,305 sq. ft. townhouse with raised patio, carpeting, stove, fridge, 1½ baths, and full basement. Only $49,500 with $4,547 down or use B.C. 2nd Mortgage and $2,500 down. For viewing call 479-8511 after 12 daily (except Friday) or turn off Interurban to Columbine Way and follow signs.

STUDIO
CONDOMINIUM
$23,500
Why rent? Look at this value! This attractive starter or investment could be yours with a small down payment. Vendor would consider carrying 1st mtge. at 10%. Immediate possession. Low, low taxes and nice quiet building. MLS 17564. Call now.
GLADYS MILLER
595-2961 BUS RES 598-7936

2-BEDROOM SUITE
WITH FIREPLACE
Fabulous feature fireplace is the highlight of this 2 bedroom suite, with 1240 sq. ft. of excellent accommodation. Large kitchen with eating area, plus formal dining area. 39 ft. balcony opening from living room and master bedroom. Asking $46,900, with large 11½% mortgage. MLS 18057. To view call:
477-0191 DALE YOUNG 384-6563

WANTED
Purchaser requires a 2-bedroom condominium in the Fairfield or James Bay area. Preference given to a suite in a development of not more than 25-30 units. Will pay up to $45,000.
SAM SMITH 478-1819
BLOCK BROS. REALTY 478-5561

PRIVATE SALE
Spacious, New, 2-bedroom condominium on the Gorge, dishwasher, dryer and washer ensuite. Adult oriented. Offers considered on $41,500. 592-6084.

LARGE 2-BEDROOM DELUXE condominium top floor. University Park Terrace. $42,900. Good financing available. 477-9675.

258 CONDOMINIUMS and TOWNHOUSES

david burr LTD.
655 FORT ST. 384-9335
Top floor condominium 1143 sq. ft. — 2 bedrooms, 2 large patios, spacious bright living and dining area. Utility with your own washer and dryer, storage at same level. Recreation room, sauna and whirlpool plus covered car park. Fabulous views of the Sooke Hills. MLDS 17401.
ASKING $46,900
IMMEDIATE POSSESSION
DON ROBBINS
IN ATTENDANCE
384-9335 384-9072

Whyte & Gower
Oak Bay Properties Ltd.
2227 Oak Bay Ave.
592-2407

OAK BAY
GRANITE HOUSE
2-BDRM CONDOMINIUM
This immaculate beautifully decorated corner suite with southern exposure is one of the finest in the building. Very realistically priced at $41,900. Better act fast on this one. MLS. Call HUGH YEREX 479-8169 or 592-2407.

SIDNEY — BLUE WATER
IMMACULATE 2 BDRM
CONDOMINIUM $43,900
Your dreams could come true here — by the sea and park — if you are looking for a nice quiet place to live — to Fish, boat, beachcomb, golf and there is even a garden plot if desired. Make sure you see this one. MLS. HUGH YEREX 592-2407 or 479-8169.

SOMETHING
YOU MUST
SEE
16 Strata Title
Homes
A truly unique development at 5951 Lakes Rd., Duncan, B.C.; the first of its kind in British Columbia featuring both individual lots separate and attached houses. Lot sizes between 3100 to 7500 sq. ft. House sizes of 1730 sq. ft. with 3 bedrooms, 3 baths, fireplace, all major appliances, carports and garages, landscaped. Prices from $70,000. For more information and appointment to view call MICHAEL EVANS or BERT EVANS at 746-5171 or eves. 748-9629 or 746-5581.
H. W. DICKIE
LIMITED
70 GOVERNMENT STREET
DUNCAN, B.C.
"WE SELL THE ISLAND"

BROWN BROS. on BLANSHARD
"People Helping People"

FAIRFIELD
2 Bdrms., and den or 3rd bdrm. condominium, main floor, colored appliances and drapes included. $51,900.
REG SCHUMAKER 598-2333
DOUG LAWSON 595-2486
or 385-8771 (anytime)

SEE SEA VIEW
FOREVER
UNBELIEVABLE AT JUST
$38,500!
The 14 stairs to this delightful 2nd floor, 1-BR condo are now becoming too much for my Mum and my Dad refused to carry her! So, they now must part with their SHANGRI-LA — 23' living room — 3 appliances in the cute kitchen — 4-pce. van bath — only 11 suites in this exclusive Fairfield complex be first to view this new MLS with JOYCE MILLER, 388-6275, Pager 373 or 384-8001, The Royal Trust Co.

GORDON HEAD'S FINEST
BY OWNER $56,900
moving to mainland, our townhouse, desirably situated near bus, shopping and Rec. Centre. Offers nearly 2,000 sq. ft of easy-care living, 3 bedrooms, 2 bathrooms, random-cut stone fireplace in LR-DR, 25' rec room leads to a lovely secluded back garden and patio, tons of cupboards, storage and parking. It is bright, immaculate and tastefully decorated throughout. Included are many extras, stove, fridge, washer, dryer, drapes, garden shed, custom screens and much more. Please call 477-4943. Come and see for yourself.

$32,000
OPEN HOUSE
642 ADMIRALS RD.
SAT. 1:30-4:00
Don't miss this spotless, 2-bdrm. condominium suite if you've been looking for comfortable, mini-care accommodation at a price to suit your budget — low, low, taxes and maintenance fee. Ground floor, private entrance, free laundry facilities, children and pets allowed. For pre-viewing, call MELODY VILLENEUVE, 385-5741 or 384-8563. Nanaimo Realty.

EASY - CARE
CONDOMINIUM
UNDER $50,000
205-1009 MACKENZIE AVENUE
If your back is aching and you find you are no longer able to look after that lawn or garden, it may be time to move into your own condominium and let someone else do the work. Come and see this almost new 2-BR suite with 1½ baths and W-W throughout.
384-8124 D. E. WILLIAMS 385-9855
PEMBERTON, HOLMES LTD
1000 Government Street

NEW — NEW — NEW
TOWNHOUSES
$49,900, but only 5, so don't delay. Exceptionally well built 1160 sq. ft., 2-bedroom home. Quality features include fireplaces, thermopane windows, heavy insulation and soundproofing, Citation cabinets, luxurious carpets and "TOP OF THE LINE" appliances. Open Daily, except Sunday, until sold, 1:30 - 4:00 p.m. 517 DALTON ST. (at 500 Block Esquimalt Rd.)
595-5171 DON JONES 478-0868
CANADA TRUST

SEAVIEW
$63,000 MLS 17054
All that you have asked for in a special condominium suite — just 2 suites per floor, facing the sea. Spacious and colourful and particularly free of expensive building amenities. Furnish with a flair in well-painted living and dining rooms. Two bedrooms, two pretty bathrooms, bright kitchen, fully applianced. Private utility room including washer and dryer. Act quickly! Call Simon Flett, 592-7451 or Win Douglas, 383-9902, Canada Trust, 595-5171.

OWNER LEAVING CITY. FORfeit to sell. Superb 2-bedroom condominium. Including everything. Downtown-Rockland. $41,900. 385-5178. Friday and Saturday after 6 p.m. and Sunday anytime.

265 HOUSES WANTED TO BUY

CASH FOR OLDER HOMES needing repair for rentals. Phone 652-1562 anytime.

3-BEDROOM HOME WITH FULL basement. Garage preferred. Cash. 384-4687.

265 HOUSES WANTED TO BUY

SEPTEMBER
POSSESSION
WANTED
For two BR, full bsmt. home. Up to $55,000. Quickly call LARRY J. QUAGLIOTTI, 386-2955 or 479-6609. Century 21, Mayfair Realty.

MUST BE
GORGE AREA
Young couple requires 2 or 3 bedroom home with or without basement in the Gorge area. Will pay up to $50,000 CASH. Call Chris Greig, 386-6164 or 479-7995.
CASTLE PROPERTIES LTD.

MARIGOLD AREA
URGENT
Family moving here from Ontario requires a 2 or 3-bedroom, full basement home. Up to $60,000 CASH. Bob Kohlruss, 598-7639 or 386-6164 (24 hrs.) CASTLE PROPERTIES LTD.

INSTANT CASH
Investor will pay on the spot CASH for homes in need of repair for rental purposes. Up to $40,000. Call Bob Kohlruss, 598-7689 or 386-6164. CASTLE PROPERTIES LTD.

WANTED
RESTHOME
Client wants existing RESTHOME licensed for 15-25 guests. Up to $175,000. Call Ole Knudsen, 598-2461 or 386-6164.
CASTLE PROPERTIES LTD.

YOUNG COUPLE
With approx. $10,000 down are looking for a solid 2-bedroom home up to $55,000 in the greater Victoria area. If you can help phone Tom Raig at Castle Properties, 386-6164 or 383-9838.

CASH BUYERS
For 2- or 3-bedroom home with basement preferred. Two purchasers want newer homes close in. Phone VICTOR WONG, 365-2458, Byron Price and Associates Ltd.

YOUNG COUPLE
Wanted immediately 2-3 bedroom house in a good area. All cash up to $60,000. Ole Knudsen, 598-2461 or 386-6164. CASTLE PROPERTIES LTD.

2 OR 3 BEDROOM
Older home required, has to be suitable for rental or renovation. Freddy Starke, 386-6164 or 479-3866. Castle Properties Ltd.

WANTED
Small house, small lot, $5,000 down, balance $300 per month. Mrs. Webb, Res. 477-3095, Swinerton Stewart Clark, 385-2481.

WANTED
Private party requires older reasonably priced home. I will purchase for cash, 479-2209.

PRIVATE PARTY REQUIRES 3 bedroom house, in Gordon Head area, under 3 years old, all cash in the low 60's. 595-2685.

PRIVATE PARTY REQUIRES house up to $50,000. 658-8131.

268 LISTINGS WANTED

SHAWNIGAN REALTY LTD.
Shawnigan Lake 743-5311
LIST YOUR
SHAWNIGAN, COBBLE HILL
OR MILL BAY PROPERTY
with
743-5311 JOHN ETTEMA 743-2607
743-5331 MARIE MALBON 743-5145
Call Collect Anytime

270 EXCHANGE REAL ESTATE

MORTGAGEE WILL TRADE A very well-secured 1st mortgage of Approx. $50,000 for equity in your real estate, all suggestions considered. Please call Ted Graves, 386-2955 or 383-3028. Century 21, Mayfair Realty.

271 LOTS FOR SALE

SEABOARD
PROPERTIES LTD.
7173 WEST SAANICH RD.
BRENTWOOD BAY 652-1141

BRENTWOOD BAY
FULLY SERVICED TREED LOTS, SOME WITH SEA-VIEWS. PRICED FROM — $28,000 - $35,000. TERMS AVAILABLE.
AL VICKERS
652-1141 652-2257

Building Sites
City commercial site 205x124 presently zoned C1S and C1N on busy retail intersection. Quality location for bank and specialty retail stores with offices or apartments above. Listed at $365,000. Full details with A. J. SANDY CRAWFORD, 477-1561 or 477-0141.

Canada Permanent
Trust Company

TWO LOTS
CLOSE IN
Located on Lodge at Quadra, your choice of 72 ft. lot over 8300 sq. ft. at $27,500 or panhandle lot over 12,000 sq. ft. at $29,500. Wilfred Davis, 479-1667.
J. H. Whittome and Co. Ltd.
Royal Oak Br.

SMALL
INVESTMENT
Waterfront lots on Savory Island, two only, each for $5,900. Use them for your summer fun and keep them for growth for the future years. Phone J. J. WILLIAMS, 386-2955 or 479-1163. Century 21, Mayfair Realty.

2 HALF - ACRE LOTS ARE NOW available on Braemar in Ardmore. These are beautiful treed lots and the wells are in. Price $29,900 each.
CALL ME!!!
SPENCER LEE
595-5171 477-3593
Mobile JL38660
The Canada Trust Company

SEAVIEW SUPREME!
SOUTH OAK BAY!
TThis prime building lot has just become available. Plan and building contract negotiable or buy just the lot at $58,000 and do your own thing. Call JEANNIE DEWHURST, 384-8001 or 477-6040, THE ROYAL TRUST CO.

WATERFRONT
$44,900
In secluded area among expensive homes. Overlooking Brentwood Bay. New MLS. Call:
ROBERT HAMILTON
386-2911 or 656-4692
Homefinders, Wall and Redekop

IDEAL CHURCH GROUP
or professional investment hideaway. 15 acres of nature, 2 cleared acres, Sea Front Road, four good homes. Permit 8 more 2-bedroom, plus large recreational or meeting hall. Perfect seclusion. Abundant spring and well water available. All offers considered. 383-9032.

SEA VIEW LOT
In an area of lovely homes overlooking Esq. Lagoon. $38,900.
HAZEL CARKE—656-5656
NORMA HILL—383-7796
OFFICE—386-2911
Homefinders, Wall and Redekop

3 LOTS IN LAKE COWICHAN ON new cul-de-sac subdivision, in secluded treed area. On sewer, water, pavement, curbing. $13,500 each. 749-3837.

BEAUTIFUL ½ ACRE LOT — 108 mile Ranch — near Williams Lake, B.C. near Golf Course and Lake. $8500. Phone 598-3525.

FAIRFIELD, BUILDING LOT, 50x116, 67 Linden Avenue. ½ block from ocean. 383-6372, $35,000.

GENTLY SLOPING ACRE WITH nice view on quiet road in North Saanich $32,000. 656-4922-656-4062.

271 LOTS FOR SALE

PENDER ISLAND

A beautifully treed and well situated property that is over half an acre. With future views of the ocean and islands. Nicely sloped, with piped water and hydro. Asking $12,000.

BILL RACLIFFE
656-4517 — 656-1154
Gordon Hulme Ltd.

3 LOTS

I have 2 lots off Majestic Drive. Fully serviced. 10% down. $28,400-$28,900.

OR

Fully serviced and NHA approved building lot at intersection of Cedar Hill and Shelbourne (Mt. Douglas Park) for $29,500.

For further information call:

KNOWLES REALTY LTD.
Bill Knowles
384-8101 Res. 656-3779

ROCKLAND

5 choice lots 8 $200,000 for all. Ross or Bob, 477-9514, 479-7994.

MILL BAY

½ acre, sea views, $19,000. Ross or Marion 477-9514, 479-7994.

SOOKE

½ acre, near sea. $19,900. Ross or Marion 477-9514, 479-7994. Century 21 Principal Properties, Ltd., 4088 Shelbourne.

Building Lot $25,000

Residential building lot with sea-views available. Located near Cook and Quadra. Priced for quick sale. Call HERB McDANNOLD or GLEN McDANNOLD, 382-9191.

Canada Permanent Trust Company

CEDAR HILL AREA
Choice piece of residentially zoned property 90'x330' which could possibly be subdivided into four lots, complete with an architect designed house in immaculate condition. All for the asking price of $125,000. For further information please call: DENNIS BERRY at 598-3344.
JACK MEARS
OAK BAY REALTY LTD.

SERVICED LOTS

Big size 71x135 (approx.) lot with fantastic Portage Inlet views in new Spectrum area. $25,000 for individuals. Two lots in Gordon Head University area, $30,000 each for builders.
KEHAR DHAMRAIT
386-3231 477-5675
BLOCK BROS. REALTY LTD.

EAST SOOKE

Beautiful view lot at end of Thornett off Eliza Pt. Road. This is cleared lot off ¾-acre with views across Sooke Basin to the village. Price $19,500. Wilfred Davis, 479-1667 or 658-8884.

J. H. Whittome and Co. Ltd.
Royal Oak Branch

TOO BIG A MOUTHFUL

Right now this builder has too many lots so out these go. Ready to build. 4405 Torquay, 90x132, $31,500. Good views. Hurry.
477-1841 PAT FORBES 477-1781
RAYM. H. FORBES
477-1841 478-4418
BLOCK BROS. REALTY LTD.

BUILDING LOT

Chambers near Pandora, zoned R3. Close to all amenities, asking $30,000.
OZZIE MALLETTE
386-3231 385-2180
BLOCK BROS. REALTY LTD.

INVESTOR BUILDER
Gorge area, Esquimalt 2 duplex zoned lots with large 2 storey house plus high basement on lots now. House can be easily duplexed with B.C. Government conversion mortgage. Also complete plans for 2 duplexes (4 strata titled) $64,500. $40,000 mortgages assumable. 658-5822 or 383-6833.

BUILDERS!

I have 2 large lots in 10 Mile Point. They are adjacent and subdivided. Possible sea views depending on building site. Asking only $45,000 for the pair.
384-8124 BOB SIMON 384-9006
PEMBERTON, HOLMES LTD.
1000 Government Street

NEW LISTING

¾ acre lot in an area of new homes in Cobble Hill. Nicely treed, no rock. Asking $18,900.
NORMA SAUNDERS
478-5561 478-9182
BLOCK BROS. REALTY LTD.

GORDON HEAD

Fully serviced, 6 to 9000/sq. ft. lots. A stones throw from UVic. Ready to build now. Lets build your dream home, move in for summer. Plans available. Tell us about yours. Call Ken McCandless, Kasapi Const. 386-6191, 478-4606.

BROADMEAD
Lot with panoramic seaview, also Mt. Baker, lots of mature trees, drive and site excavation now almost complete. In cul-de-sac, 944 Deerwood Place, plans by Broadmead, offers over $40,000. Phone 477-9857.

HARD BY THE UNSPOILED VILlage of Sooke at present 2.88 acres on Tugwell Rd. Most anxious vendor who commands me to sell now! For details call AL TASSIE 384-9069 or 385-5741. Nanaimo Realty (Victoria) Ltd. MLS.

4 LOTS

60x140. Quet treed area, high Quadra. Fully serviced and ready to build. $33,500 each.
477-1841 BILL REMPLE 658-5794
BLOCK BROS. REALTY LTD.

BEAUTIFUL 80X134 DUPLEX zone lot, glimpses of Swan lake, blue prints included at the reasonable price of $38,500. (Open to offers) act fast for this rare find, won't last, 479-4143.

BEAUTIFUL LARGE LOT ON quiet cul-de-sac. Close to schools, shopping and buses in Cedar Hill area. Not a subdivision, offers to $34,900. No agents, 595-7980.

BUILDERS!

Six choice lots in Gordon Head off Tindle, near Ash. Building permits soon available. 658-1112, 598-4371.

SOUTH OAK BAY, TWO -13,000 sq. ft. lots. Magnificently treed, offers on $54,500 each. Phone Sheffield Construction anytime. 658-1112 or 598-4371.

HORNBY ISLAND
Half acre lot No. 164 semi-developed area. Sandpiper Beach. $9,500. 479-8463.

PARKSVILLE, TREED BUILDing lot, approximately 74-109', sewer, water, paved road, all new homes. Asking $15,300. 592-7287.

BUILDING LOT, KALITAN road, beautiful view, Deep Cove, small lot but ready to build, 652-1777.

½-ACRE LOT SWARTZ BAY, with access to the water. $45,000. Principals only. Reply Victoria Press, Box 684.

2 SECLUDED LARGE LOTS, complete underground servicing, backing on Butchart Gardens, 652-5724.

6 LARGE FULLY SERVICED treed lots on Cedar Hill Cross Roads and Braefoot Road. 384-5016, 382-4322.

PATRICIA BAY — 2 LOTS JUST yards from the beach. Fully treed, unobstructed sea view. 598-2515.

$19,950—5,000 SQUARE FEET. Serviced lot in city. Call 477-5175 plans available.

ARDMORE .97 ACRE LIGHTLY treed level lot at end of cul-de-sac. Asking price $37,900. 656-5936.

VIEW LOT FOR SALE. APPROX. ½ acre on Comox Ave. $25,900, 595-5573.

ONE BUILDING LOT FOR SALE in Gordon Head. Ready to build. 598-6641.

S.O.B. $49,900 — RIGHT OF 777 Mt. Joy. 388-5416, 592-3416.

½ ACRE LOT, WHIFFEN SPIT lot 32. 478-2413 $18,000 Seaview.

271 LOTS FOR SALE

2 ACRES

Really choice lots, high, nicely treed, gentle slope with fantastic panoramic views including Stuart Channel. Good Terms, $27,500.

SEA VIEW LOTS

Davis road just South of Ladysmith, 6 available, sewer and water in. $11,900-$14,900. Builders terms available.
$1000 down, balance in 6 months or longer term financing.
Please call
T. G. M. Custance
385-2481

BUILDING LOT

High Quadra — large lot on a lane. Zoned single family. $25,000.00
385-2481 SID CUSTANCE 598-7781
Swinerton, Stewart Clark Ltd.

Green Acres
HENDERSON REALTY LTD.
385-9741

CURTEIS POINT

Beautiful half acre treed lot close to all marinas. Municipal water available. Only $35,000.
FRED SUTTON 652-1867

SHAWNIGAN LAKE
1. Weekend waterfront lot. East side Shawnigan Lake, $19,500.
2. Weekend lot with small log cabin, Shawnigan Village, $11,900.
3. Building lot ½ acre, $18,900. East side of Shawnigan Lake.
4. Ocean view lot 2¾ acres. Desirable Mill Bay location, $33,900.
743-5311 J. Ettema 743-2607
743-5311 M. Malbon 743-5145
SHAWNIGAN REALTY LTD.

2 LARGE VIEW LOTS WITH beautiful natural surroundings, 3-mile circle. 479-6492.

273 PROPERTY FOR SALE

TOFINO!!

71 ACRES of view property within the townsite. Serviced by town water system. Property ready for immediate subdivision; homesites in short supply. Mobile home development a possibility. Lindsay Alexander 980-3223, Pacific Rim Realty Ltd., 1754 West Broadway. 736-0121 Vancouver.
20TH CENTURY PIONEERS

Unusual Opportunity

Almost 1 ac. in North Saanich on water mains with 3000 sq. ft. concrete block building for mushroom farming. Zoned rural. Other non-industrial uses possible. MLS 18223.
656-4000 K. DROST 656-2427
SAANICH PENINSULA PROPERTIES LTD., SIDNEY

GORGE, PRIME APARTMENT or townhouse site. 12,000 sq. ft., zoned RM 2. Asking $10 per ft. For further information. Call COLIN CRAVEN 386-0627 or GORDON ELLIS 592-0079. NANAIMO REALTY (VICTORIA) LTD. 385-5741.

2¾ ACRES ON FINLAYSON ARM Rd. 1 mile from Goldstream Park. Beautifully treed with good building site, stream, $32,900. Low down payment, 479-7778.

274 PROPERTY WANTED

SEABOARD PROPERTIES LTD.
7173 WEST SAANICH RD.
BRENTWOOD BAY 652-1141

Brentwood area — Commercial zoned property close to residential area. Should be ½ acre approx. with no buildings on site preferred.

Have client with $250,000 cash for land suitable for subdivision for residential on sewer anywhere on Saanich Peninsula or City. Can arrange financing for large parcels. Will consider any size property including home with extra lot(s). For fast decisions call:
652-1141 Frank Csinos 652-5528

WANTED SUBDIVISION DEVELOPMENT PROPERTIES

IMMEDIATE CASH OFFERS AVAILABLE
ANY SIZE ACREAGE CONSIDERED
CALL
GARRY MEYER
385-6211
ENGINEERED HOMES LTD.

APT. SITE

Builder requires 10,000 to 100,000 sq. ft., even more for immediate development. Phone now, Kasapi Construction, 386-6191.

WANTED TO BUY: CITY BUILDing lot. Phone 479-8961.

280 ACREAGE FOR SALE AND WANTED

55.8 Acres Waterfront Property

1,500 ft. waterfront on Port San Juan Harbour approx. 1 mile west of Port Renfrew on way to Botanical Beach. Ideal potential for trailer parks, campsites, sportsmans and nature lovers paradise. Asking $84,000. Details with HERB McDANNOLD or GLEN McDANNOLD 382-9191 (24 hrs.)

Canada Permanent Trust Company

20 MINUTES FROM SOOKE

This diverse and beautiful 13-acre parcel is situated on the highest piece of land between Sooke and Jordan River, affording a magnificent view of the mountains and straits. Although high, there are many level areas for building and for fields. The neighbors are all gentle and pleasant people ready to help when necessary, but not intrude. Privacy and seclusion. Asking $35,000. Try your offer. Call: PETER BARDON, 592-2431, Lansdowne Properties.

51.5 ACRES

Bordering the Broom Hill subdivision in Sooke and sloping up to fantastic panoramic views. Has small lake and truck road to the top. Asking $250,000. Owner will consider one third down and carry the balance. Choice property, MLS For information please call:
385-7721 Cliff Salmond 477-3626
GARDNER REALTY LTD.

MALAHAT

Approximately 14 acres on beautiful Malahat Drive, at the summit, Creek directly through the middle, easy access. Phone 478-3386, ask for Ray.

APPROX. 2.4 ACRES $37,500 SAAN. PEN.
View property, treed seclusion. Very few of these small acreages left. Good financing possible. Call: J. C. BAXTER 386-7545. Island Homes Ltd.

AVAILABLE FOR LEASE SEVeral wooded acres with trails. Close in. Phone 592-7551 evenings.

280 ACREAGE FOR SALE AND WANTED

KNOWLES REALTY LTD.

TALL TREES VIEWS AND SECLUSION

This beautiful treed property has over 28 acres with small creek running through. Fantastic Holding Property (Proposed for 5 acre parcels.) Close to park, town and marina. Asking $130,000.00 MLS. For more details call:
384-8101 592-6372
Greta Hofmeister

20 ACRES
Best hay and pasture land on Peninsula for raising thoroughbreds. A lovely 4-bedroom, full basement home and a large elite barn. Pasture for beef and large hay storage. Priced at $247,000. MLS.

½ ACRE BUILDING LOT
Fantastic sea view on Willis Point. Price $18,000. MLS.

77 ACRES 4,000 FT. SHELTERED WATERFRONT
On North Pender Island Road and power through property. Numerous dug wells, fruit trees and farm house and building. Going very reasonably at $4,500 per acre, get a group of 10 people and each would have 7.7 acres waterfront for only $34,200. MLS.
384-8001 BUD ZUCK 598-7215
The Royal Trust Co.

7.6 ACRES $37,500 SHERINGHAM POINT ROAD

The vendor has started to clear the building site on this gently rising acreage to take advantage of the views of the Straits and Olympic Mts. 431 ft. of road frontage on phone and power. Water should be no problem here. If you want quiet seclusion come out and view this new MLS listing with me. Call anytime. Bill Kozak 386-6164 or 642-3404.
CASTLE PROPERTIES LTD.

COUNTRY ACREAGE

EAST SOOKE
49 acres, treed, parklike, with view of Sooke Harbor. Large areas of relatively level land, near provincial park, with access from E. Sooke Rd. $110,0000
Art Mauger 656-6509
C. N. Montague Co. Ltd.
384-9318

2.55 ACRES
Of secluded Metchosin country-suite. Well treed and financing available. For property plans call JUNE CORBY, 478-8780 or 595-5171. The Canada Trust Co.

NEAR 4 ACRES, FENCED, woodland, developed park, on piped water, Saanich Peninsula. 3 minutes to beach. Bonafide homesite buyer only. Apply Victoria Press Box 636.

8.8 ACRES BY OWNER. COZY cottage and 2 stall barn, secluded with creek and good well. 16 miles from town. For appointment, 642-3295. Serious inquiries only please. $65,000.

Required in the Sooke Area, up to 15 acres of good land. Will pay all cash. Call at once to
P. G. JACKSON LIMITED
1070 Douglas Street 388-9102

285 UP-ISLAND PROPERTIES

Parksville-Qualicum Lots For Sale

1% Down — 1% Month

Recreational lots at Crestview Estates only 1 mile from Qualicum Beach, starting at $10,900. with $109.00 down and 11% interest.

Qualicum Gardens, all services, lovely quiet area of the village. Starting at $14,900 with $149.00 down and 11½% interest.

Buy now, only a few left. Call Joyce Neill at 248-6167 or 468-7478.

Nanaimo Realty Co. Ltd.
Parksville Branch 248-6167

MILL BAY

BUTTERFIELD ROAD
Mini Butchart Gardens. You must see this. Nicely set amongst different kinds of flowers, shrubs and fruit trees. 2-3 bedroom gem. Heatilator fireplace, conservatory, garage, coolroom, and many more. MLS. $49,500.

CROFTON SEAVIEW

Edmond Street — completely finished 4 bedroom ¾ basement 6 months young features 2½ baths, fireplace in rec room, sliding door to sundeck from separate dining. Utility room etc. Asking $52,400. May call 246-4222. Realtors welcome. Details HARB BAINS 748-2511. Atwall Agencies Ltd.

THIS MINIATURE ESTATE OF 7-plus acres offers the finest views in the area, with 300 feet overlooking the Strait of Georgia. The high bank giving privacy, has a winding path to the beach. A tiny cove gives shelter for small boats. Clams, oysters and excellent fishing. The building site has been selectively cleared with a winding drive through tall trees. Hydro and underground telephone laid on. A pretty stream with adequate water flows down to beach. For further detailed information and appointment to view, please call (Mrs.) E. Wakeford-Cox, 752-6727 or 752-6954.

PEARSON/JOHNSTONE & ASSOCIATES LTD
BOX 399, PARKSVILLE, B.C.
248-3216 752-6964

OPEN HOUSE
Saturday, Sunday, Monday July 10th, 11th, 12th 1:00 to 4:00 p.m.
Enchanting lakeview — off West Shawnigan Lake Road, turn on Sarita Road, look for our sign. 3 bedrooms, 2 full baths, a home of faultless construction from top to bottom. Only 1 year old. The price is gratifying to the most careful buyer. Was listed at $71,500. Owner was transferred, new price to sell is $63,000. Come and see your new home or call MAURICE CHERNEFF or PETER PRIMGAARD at 746-4154 or evenings MAURICE 748-2725 or PETER 748-3562.
WALL AND REDEKOP REALTY LTD.

MILL BAY
A very fine new Tudor type home on 2.06 acres near Mill Bay. The 2,800 square feet of finished living space includes 4 bedrooms, family room, den, three bathrooms, very large living room with a feature fireplace and an entertainment size dining room. The vendor will look at all reasonable offers on the asking price of $115,000. MLS 16923. For more information and viewing call:
DAVE TAYLOR 384-2718
WESTMONT REALTY
920 Hillside
386-6796

30 ACRES OF TREED MALAHAT frontage with waterfrontage on Finlayson Arm. An ideal group purchase property at $120,000. For details, call DOUG BAVINGTON, 385-7761 24 hrs. or 598-3929 Res. D. F. HANLEY AGENCIES LTD.

PARKSVILLE, 1-3 ACRE FULLY serviced lot close to beach $15,500. Phone 383-2355.

285 UP-ISLAND PROPERTIES

A. E. LEPAGE
WESTERN LTD REALTOR
1395 HILLSIDE AVE.
386-6331
NOW OPEN TILL 9 P.M.

SHAWNIGAN LAKE
Choice building lot, ½ acre on Linden Road. Zoned residential. Priced at $15,000, owner will take $3,500 down. For further information please call:
C. J. HARRINGTON
386-6331 595-5341

COBBLE HILL
Nicely treed properties in new subdivision. Hard top roads, close to Shawnigan Lake.
2—2.18 acres parcels, adjoining and could be purchased together, $19,000 each.
1—1.79 acre Asking $19,500
1—1.87 acre Asking $20,500

BEAUTIFUL VIEWS OVERLOOKING GENOA BAY
3.93 acres cleared and seeded in grass. $41,500. Excellent building site.

CLOSE TO DUNCAN OVERLOOKING KOKSILAH VALLEY
15 acres treed property. Asking $75,000. Road and hydro in beautiful bldg site cleared. Small new unfinished cottage to live in while you build.

TO VIEW ANY OF THE ABOVE PROPERTIES Please call:
ERIC FRAZER
386-6331 743-9155

COWICHAN BAY SEAVIEW

High seaview sites overlooking Cowichan Bay and located on Khenipsen Road. Treed with fir, arbutus and oak. Each lot located on the southern exposure of Mount Tzouhalem is approx. 2 acres in size.

GENTLEMAN'S FARM

9.5 acres of excellent soil, 2,600 sq. ft. home with large field stone heatilator fireplace, barn, aviary, garage and other outbuildings. Pond and grounds are landscaped similar to Beacon Hill Park. Peacocks, mallards, Canada geese, black swans, pheasants and many more birds and ducks. All newly fenced with page wire and 2 strands of barbed wire. Located only 2 miles from Duncan in Lakes Road area. See this colorful estate today. Some financing available. $115,000.

137-ACRE FARM

Near Courtenay. 1800 sq. ft., 4-bedroom modern home, 2 barns and other outbuildings. Half of acreage is in hay and pasture. Balance has a good amount of 2nd growth logs. Machinery included. Owner will hold mortgage at around 9½% with about $75,000 cash required. Present your offer on this desirable farm as owner is ready to move. $175,000. MLS. Brochure available. Call

Gary Sutherland
For more information on any of the above. 746-5171 or evenings 748-8810.
H. W. DICKIE LIMITED
70 GOVERNMENT STREET
DUNCAN, B.C.
"WE SELL THE ISLAND"

MID ISLAND

Waterfront: 3 bedrooms, large studio, 2 baths, stone fireplace, all electrical appliances. Lovely beach in sheltered cove, fabulous view from almost every room and privacy. $79,900.
Waterfront: Unusual A-Frame with 2 bedrooms, roughed ensuite, rec room, separate garage. Sheltered beach and plenty of privacy. $68,000.
Ocean View: Quality-built with 2 bedrooms, very comfortable and easy to maintain. Huge drive-in garage. Gorgeous view. Across from beach access and lovely beach. $52,000.
Ocean View: Building lots with water, power and paved road. Varied views. $11,500 to $16,900.
All above are minutes north of Nanaimo in a beautiful recreation area and near marina. Plese contact Helen Stapleton at Nanaimo Realty Co. Ltd., Box 518, Nanaimo, B.C. at 754-2311 or eves. 758-1976.

15-UNIT MOTEL IN COURTENAY. Located on main thoroughfare. Situated on .8 of an acre with lots of room for expansion. Caters to family type business with lawns and barbecue. Price $150,000 with good financing available.

40 ACRES, 8 miles north of Courtenay with good water supply, nice timber and privacy. Not in ALR. Price $85,000.

30-UNIT APARTMENT BLOCK. Campbell River with ocean view. Well maintained. Financing at 9½% interest.

Call Jo Robinson at 338-5758 or at Plateau Realty Ltd., 338-5366.

PARKSVILLE
Open House July 9 to 11, Friday to Sunday, 1 to 4 p.m. 50 Jenkins Place (off Pym). New 3-bedroom, 1½ bath, home, on quiet cul-de-sac, close to village and schools. On sewer and water. Bright spacious kitchen, with handcrafted cabinets and built-in dishwasher. Priced at $46,900. This home awaits your inspection. For more details or directions, call R. Gardiner and Sons Construction at 248-3437.

HORNBY ISLAND
Beautiful 2-storey cedar summer or retirement home, on ½ acre semi-waterfront lot, with fabulous view. Close to beach and water. House has cedar siding, shake roof, and verandahs up and down with sliding glasss doors. Interior needs to be completed. For sale by owner. Asking price $25,000. Phone 479-2196.

CEDAR BY THE SEA
Large seaview lot in very quiet area. Ideal for mobile home, summer cottage, etc. Water and power supplied. $14,500 possible terms. Call for directions. Call Terry Smollett, 656-5882, Les Boher, 598-1665, The Canada Trust Co., 595-5171.

BARKLEY SOUND-LONG BEACH, 103 acres, ¼ mile ocean frontage, ½ mile stream frontage, timber and mineral rights, 3 waterfalls, excellent ocean and fresh water fishing, trade or sell. Excellent terms. Call Ethel Nonen at 385-7188.

CROFTON — 2 HOUSES
Fantastic seaview, 2 bedrooms, basement, dining room, carport, fully serviced lot, built under federal government assisted home ownership plan, 95 per cent mortgage. Full price $38,000. 748-2025.

60X12 BENDIX TRAILER, 2 BEDrooms, 30x10 enclosed front porch, 12x12 back porch on 80x145 lot, ½ block from Beachcomber Marina, all services in. Phone Parksville, 248-5510.

PEARSON/JOHNSTONE & ASSOCIATES LTD
BOX 399, PARKSVILLE, B.C.
248-3216 752-6964

PARKSVILLE — BY BUILDER
4-bedroom, basement home, ensuite, dining room, quality flooring, aluminum siding. Landscaped lot in fully serviced subdivision. Only $51,500. Phone 112-248-3908.

2-BEDROOM, 5-YEAR-OLD STUCco bungalow, 1200 sq. ft., fireplace and attached garage. Big lot overlooking Nanoose Bay. Phone 390-4713.

WATERFRONT WELL-TREED 93' frontage, sloping beach, near Manana Lodge. Phone, hydro available. $36,000. Write Box 248 Nanaimo or phone 754-5452.

NANAIMO. OCEAN VIEW LOT, College Park. Above Malaspina College, from $16,500. Call 112-754-7811 or 112-758-2335. W. K. Tower and Co. Ltd.

ATTRACTIVE OLDER 2-BEDroom home in Mill Bay, newly decorated. Situated close to sea on .69 acre corner lot. Private sale. Asking $52,500. Phone 743-9412.

BUCANEER BEACH
Cute n' Cosy well built 2 bedroom furnished cottage. Heatalator fireplace. 656-3271 or 656-3426.

QUALICUM VILLAGE, 2 BUILDing lots, side-by-side. Next school. Approx 16,000 sq. ft. each. Duplex zoned. Price for both $34,000. 382-4540 or 479-5744.

285 UP-ISLAND PROPERTIES

DOWNTOWN PARKSVILLE motel site with beach access. 74 units with plans approved. Ready to build. $118,000. 382-4540 or 479-5744.

10 ACRE HOBBY FARM, WITH house and buildings, municipal water and well, fenced and cleared, 2 miles from Duncan. $95,000. 748-9242.

TWO BEDROOM, HALF ACRE, view lot. Ships Point, Fnany Bay. $42,500, 335-2442.

EAGLE REALTY LTD.
Box 1060, Parksville, B.C.
Telephone 248-6191

290 FARMS FOR SALE and WANTED

Green Acres
HENDERSON REALTY LTD.
385-9741

MUNN ROAD FANTASTIC VIEWS

Here is a unique property with a 2,000 sq. ft. 2 storey main home and a really attractive log cabin with 16x21 living room, kitchen, bedroom and sleeping loft. In addition is a 16x10 cabin and an 18x18 activity room with kitchen, sleeping room and sundeck. There is also a barn on this 10 acre property of trees, rocks and garden area. Views of City, mountains and straits. Half hour from town. Large home renting for $450 per month. Asking $120,000.
BILL McCARTER BOB GIBSON
592-3970 658-5153

SEAVIEW HOBBY FARM

Two acre small holding in Central Saanich. Modern 2 or 3-bedroom family home. Excellent growing soil and keeping of animals permitted. Asking $99,500.
FRED SUTTON 652-1857

SMALL FARM
9½ acres of arable land, suitable for cattle or horses. Located in the beautiful "Deep Cove" Area. Exceptionally lovely land with an orchard of 80 fruit trees. An irrigation pond, plus well and city water assures you of good water supply. Barn for 20 head, hayloft, sheep barn, loafing-barn. Guest cottage and sauna. A comfortable older home in a picturesque setting completes the description of this charming property.
ASKING $160,000.
386-7521 TOVE BARLOW 477-9859
BOORMAN INVESTMENT CO.
1111 GOVERNMENT STREET

COUNTRY PROPERTIES
2.02 ACRES
DEEP COVE
1254 CLAYTON RD.
Price reduced to $77,500 on this excellent 3-bedroom home, owner most anxious for sale. Ideal set-up for horsess, chickens or truck garden. (MLS Lock Box.)
CONNIE REYNOLDS, 384-8001 or 477-8914. The Royal Trust Co.

SUPERB SMALL FARM
Extremely high productivity due to an abundance of water. Presently supporting more than one dozen cattle. Three-bedroom home, workshop and a large barn, plus farm machinery, included in the price of $130,000. For full information on this exclusive listing call: PETER BARDON, 592-2431, Lansdowne Properties.

HOW TO WRITE A GOOD CLASSIFIED ACTION AD

1—IT'S BEST to start your ad with the name of the article or service you have to offer. If you have an apartment, room etc., for rent, or property for sale; start your ad with the location.

2—BE CLEAR. Readers respond more quickly and favorably when given complete, definite information. Always include the price in your advertisement.

3—MAKE IT EASY for the reader-prospect to reach you. Always give your telephone number or your name and address. If you do not have regular hours, state a preferred time for the prospect to get in touch with you.

4—PLAY SAFE. You get the greatest reader attention by using consecutive insertions. A six-day order is best and costs less, and you can, of course, stop your ad as soon as you get the results you want. You pay only for the days your ad appeared. Lower yearly rates are available to those who wish to keep their services or products before the public.

5—PLACE YOURSELF in the reader's position and ask yourself what you want to know about your offer. The answer you give will make a good Want Ad.

Don't allow the reader to speculate.

6—GIVE YOUR PROSPECT every inducement you can with good copy. Classified action ad readers have the money and are already interested in buying the merchandise or service you have to offer; the details and information you give are the most important.

7—TO PLACE YOUR AD, call 386-2121, your direct line number to fast Want Ad action. A courteous, efficient advisor will be glad to help you word and place your order. And remember, Classified Action Ads afford bring the desired results do so you the most complete coverage. Telepnones are open 8:00 a.m. to 6:00 p.m. for you daily, Monday through Saturday call;

293 GULF ISLAND PROPERTIES

SALT SPRING ISLAND

HOMES
View of inner harbour. Farmette of 5 pleasant acres, arable, fenced with fruit trees. Two bedroom home with part basement. Quiet country land. $65,000.

X X X X X X X X X X X X X

Smaller 2 bedroom with loft in Ganges. All new wiring and plumbing. 1-3 acre in fully serviced area. Close to shopping. $32,500. Terms available. Included fridge and stove.

X X X X X X X X X X X X X

Country Charm! A 2 storey home with character and outbuildings on 5¾ acres farmland all cleared and fenced. Water main, cable TV. $90,000.

X X X X X X X X X X X X X

Hundred Hills — Modern 2 bedroom, 2 bathroms, large recreation room and utility area. ½ acre. Fireplace. Large new sundeck. Garden in. $69,000. Overlooking Gulf Islands and Active Pass.

X X X X X X X X X X X X X

Well built, Spectacular View. Immaculate 4 Bedrooms, 1½ bathrooms. Finished Rec room. Laundry and workshop. Large sundeck, carport for 2 cars. A truly distinctive home. $82,000.

X X X X X X X X X X X X X

One mile out of Ganges. 1½ Acres, 2 bedroom modern home with new fireplace. Small creek. Owner wants action! $48,000.

CALL DICK TRORY
Eves. 537-2236 Days 537-5515

WATERFRONT
1100 feet west side shoreline and beaches. 19 Acres peaceful environment — Many large arbutus. Several excellent building sites. $110,000.

X X X X X X X X X X X X X

600 Feet frontage, sand and shell beaches. 10½ acres of arable land and shade trees. $97,500.

X X X X X X X X X X X X X

400 Feet gravel beach on 5.3 Acres with 1 bedroom cottage and orchard. $80,000.

X X X X X X X X X X X X X

244' frontage, safe moorage, .99 acre, Handy man special main house with "A" frame guest cottage plus foreshore lease. $69,000.

X X X X X X X X X X X X X

118 Feet Beach. Modern 2 level 2 bedroom Cedar home. Flower garden, 0.86 Acre, half fenced. Desirable residential area. Piped water. $74,500 — Half cash. Offers.

X X X X X X X X X X X X X

Lakefront — Sunsets! Immaculate 2 bedroom — fireplace — with attached self contained inlaw suite. Level landscaped lot. Offers to $97,500.

CALL MEL TOPPING
Eves. 537-2426 Days 537-5515

ACREAGE
239 Acres near park. $149,500. Terms.

X X X X X X X X X X X X X

78 Acres. Seaview, creek running through. $64,500. Terms.

X X X X X X X X X X X X X

12+ Acres. Seaview with driveway into wooded building site. $37,500. Only $16,000 down $250 mo. at 9% interest.

X X X X X X X X X X X X X

11.45 Acres Hundred Hills. View of Ganges Harbour. Large pond and arable soil. On watermain, power, phone etc. Fronts on two roads. $37,000.

X X X X X X X X X X X X X

15 Acres. Fabulous 180 deg. view of outer islands. Parklike setting. Several level benches for building. Old trails. $42,500. Terms.

X X X X X X X X X X X X X

2 Acre Orchard. Close to St. Mary's Lake. Excellent soil. $22,500.

X X X X X X X X X X X X X

3½ Acres arable land nicely treed, close to Long Habrour ferry terminal and good moorage. $24,500.

CALL BOB TARA
Eves. 653-4435 Days 537-5515

SOUTH WEST WATERFRONT
On Beautiful Burgoyne Bay this 90 ACRE property with over 3000 FEET of waterfront with Bays and views. At a price to good to ignore. $95,000.

X X X X X X X X X X X X X

BEST BUYS
½ ac., serviced, sea view. $15,000.
1 ac., serviced, near Ganges, $14,500.
½ ac. in Ganges, serviced, $12,000.
½ ac. near beach, serviced, $12,500.

CALL JIM SPENCER
Eves. 537-2154 Days 537-5515

DENMAN ISLAND

3, ½-Acre WF lots, water, power, telephone. Great view of Georgia Str., Texada and the Sunshine Coast. $21,000 - $23,000. Easy terms.

X X X X X X X X X X X X X

Semi-WF acreages, 5½ to 8½ acres, $26,500, $34,000. Terms.

X X X X X X X X X X X X X

2—10 ac. WF lots, adjoining, S.W. exposure, $35,000 each, ¼ dn. bal. at less than 10%.

X X X X X X X X X X X X X

WF home and cottage on 1.6 ac., sandy level beach, 2 car garage, $89,000. Good terms.

X X X X X X X X X X X X X

Cottage on ½ ac. near beach. $14,500.

HORNBY ISLAND

10 acs. and cottage with beautiful S.W. view down Georgia Str. $62,000.

X X X X X X X X X X X X X

Outstanding home on Periwinkle Point. $77,500. tms.

X X X X X X X X X X X X X

Modern 3 bdrm. cottage near beach. $26,500.

X X X X X X X X X X X X X

½ ac. lots from $7500.

CALL TEMPLE SINCLAIR
Hornby Island 335-2475
if no answer, Ganges 537-5515

PENDER ISLAND

WATERFRONT POINT
23½ acres, almost 1 mile of WF stretching into Georgia Str. Unspoiled parkland with groves of Arbutus and Evergreens. Spectacular views of Mt. Baker, San Juans, Olympics and marine traffic. Deep water moorage. Road access with power and telephone. A unique property with unusual archeological formations. $135,000. tms.

X X X X X X X X X X X X X

ISLAND
7.6 acre Island near Prevost Island, parklike with cozy driftwood cabin. Moorage. $77,500.

X X X X X X X X X X X X X

BEACH COTTAGE
Situated in Browning Harbour. 1 acre, treed with 155' shallow beach, furnished 2 bdrm. cottage with sundeck, included appliances and franklin fireplace. $49,500.

Salt Spring Lands Ltd.
P.O. Box 69, GANGES, B.C.
537-5515

293 GULF ISLAND PROPERTIES

PENDER ISLAND

WF LOTS
½ acre, treed, water, power, sewer and moorage: $20,000.

X X X X X X X X X X X X X

BUSINESS OPPORTUNITY
5.74 acres fenced pasture, modern 3 bdrm. full bsmt. home. 1 acre commercially zoned with 1760 sq. ft. warehouse and outbuildings. $85,000.

SATURNA ISLAND

110' WF lot in Boot Cove. 12'x60' mobile home. $36,000.

X X X X X X X X X X X X X

60 acs. some WF, marketable timber, portion arable and easily cleared. $59,500.

CALL MANFRED BURANDT
Pendr Office 629-3271

Salt Spring Lands Ltd.
P. O Box 69, GANGES, B.C.
537-5515

BROWN BROS. on BLANSHARD
"People Helping People"

CLOSE TO GANGES
50 ACRES — $71,500
CLEARED ACREAGE. MAJORITY WOODED. MLS
JIM McNAUGHT 592-0285 or 385-8771 (anytime)

HAVE YOU SEEN

North Pender? Before you turn away because its an island and the ferrys are a problem stop and think of the advantages. No tourists, more privacy, no waiting in lineups, etc. Easy access to this picturous A-frame situated on approx. ¼ acre of parklike grounds with 70 ft. waterfrontage on Magic Lake! Manny extras include boat and float, appliances, some furniture, fireplace, tool shed, etc. For just $39,900. My pleasure to show.
656-5584 SHERRY KAYRA 479-7293
BLOCK BROS. REALTY LTD.

.5 AC. FULLY SERVICED
N. Pender. View Lot. $19,000. MLS.
THE ZIEGLERS
595-5171 592-1768
384-8075 Pgr. No. 310
The Canada Trust Company

ST. MARY'S LAKE
Build your own cabin and let the others pay the mortgage. Permits for 6 on this full acre waterfront property. Call now for details:
TERRY SMOLLETT
595-5171 656-5882
595-5171 598-1665
CANADA TRUST

VALUE PLUS SALTSPRING ISLAND
Brand new 3-bedroom house. Brick fireplace. Light, bright kitchen. Separate laundry area. ½-acre lot, on sewer. Beach close. Only $44,900.
CALL JOHN HOLMS AT 386-7521
BOORMAN INVESTMENT CO. LTD.
1111 GOVERNMENT STREET

Gabriola Island

Live in this waterfront home and enjoy and beautiful Gulf view. Stairs and path to beach, regular ferry service. Only $37,500. Vendor will finance with easy terms. Call Douglene Mills at Nanaimo Realty Co. Ltd., Box 518, Nanaimo, B.C. at 754-2311 or eves. 753-7275.

"WATERFRONT"
BEAUTIFUL GABRIOLA ISLAND, Lot size 100'x225', $16,000 cash. Please call:
PACE PROPERTIES LTD.
595-2413
Brian Higgins 592-2978 or Jerry Downer 383-3865, 384-8075 — Pager 344

GABRIOLA ISLAND

Waterfront lot, power and water available, 90x180 easy beach access. $26,500. Call H. Colby. Henderson Realty, 385-9741.

294 MAINLAND AND OUT OF PROVINCE PROPERTIES

LAKEFRONT
Quiet Lake. Over 800-feet lakefront. 14.3 acres. Gentle slope. Good building sites. Great hunting and fishing area. Close to Smithers. $24,500. CALL JOHN HOLMS AT 386-7521.
BOORMAN INVESTMENT CO. LTD.
1111 GOVERNMENT STREET

150 ACRES OF EXCEPTIONALLY nice land near Brownvale, Alberta. 75 acres cultivated, level, very good soil, water, power and phone available. On all weather school bus route. $23,000. Ph. 597-3745 (403) or write Box 190, Berwyn, Alberta T0H 0G0.

PORT ANGELES, WASH.
The Uplands — Large Spectacular biew lots by Golf Course. $10,000 to $13,500. Call 452-9506 or 452-9301.

SPELL IT OUT

When you have something to sell, the easiest way to find a buyer is to spell it out in print! You do that by placing a low-cost Classified Ad in the newspaper. We'll help you telling our readers what you have to sell. Give us a call today. at 386-2121.

Deaths and funerals

305 DEATHS and FUNERALS

BUTTS — On July 7, 1976, Thomas Albert, beloved husband of Mary Lou Butts, Victoria, in his 36th year. Survived by 2 daughters, Jennifer and Angela both at home, his parents Mr. and Mrs A. L. Butts, Detroit, Mich., 2 brothers, Bill, Irvine Calif., and Dick, Detroit,; one sister, Francis, Glendale, Calif.
Private family service was held Flowers gratefully declined. Arrangements through First Memorial Services Ltd.

CAREY — On July 8, 1976, Davis Montoad Carey, aged 70 years, was taken tragically as a result of a serious fall at home, 2016 Romney Road, beloved husband of Dorothy H. Carey, and loving father of daughter and son-in-law Maureen and Bob Marwood of Duncan, sons and daughters-in-law, David and Dolores of Victoria, Donald and Bunnie of Comox, Bruce and Wendy of Crofton. He also leaves 8 grandchildren and 2 brothers, Robert in England and Bert of Metchosin and 3 sisters, Dorothy Valiant, Alice and Ruth Carey all of Victoria. Davis was a Forestry Engineer with the B.C. Government for many years and was an enthusiastic member of St. Matthias' Church Choir. He was well known for his interesting contributions to the lives of all those who knew him.
Funeral service in St. Matthias' Church, Corner of Richmond and Richardson, on Monday July 12 at 2 p.m. with the Rev. Canon W. E. Greenhalgh officiating. (Flowers gratefully declined. Donations, if desired, may be made to St. Matthias' Memorial Fund or the Salvation Army, 769 Pandora Ave.) McCall Bros. Funeral Directors in charge of arrangements.

CLARK — George William of Victoria formerly of Calgary Alberta at Royal Jubilee Hospital on July 8, 1976 in his 94th year. Survived by his nephew, Harry Cook (Victoria), and two nieces in Vancouver.
Memorial Service will be held Monday, July 12 at 2 p.m. in the Church of Jesus Christ of the Latter Day Saints, 2990 Quadra Street, Victoria. Bishop Vance officiating. Interment Calgary, Alberta. Flowers gratefully declined. Arrangements through the Memorial Society of B.C. and First Memorial Services Ltd.

FRY — In Victoria, B.C. on July 6th, 1976, Mr. Donald Elmer Fry, aged 77 years. Born in Belleville, Kansas, and a resident of Victoria for many years, late residence 307 — 250 Douglas St., Victoria, B.C. He leaves his wife, Ann, at home; daughter, Mrs. H. Deryl Shreve, Wichita, Kansas; also six grandchildren. Mr. Fry has been a member of the Victoria Rotary Club since the early 1950s.
Service will be held in the Sands Mortuary Limited "Memorial Chapel of Chimes" on Monday, July 12th, 1976, at 1:00 p.m. Rev. Karl Janzen officiating.
SANDS—VICTORIA

JOHNSON—At the Priory on July 8, 1976, Alice E. Johnson aged 91 years, born in St. Leonard's-on-Sea, Sussex, England and a resident of Colwood for many years. She leaves her loving husband, Richard and daughter, Mrs. Les Irish (Frances). Predeceased by a son in 1936.
Funeral service in the FAMILY CHAPEL of McCall Bros. on Tuesday, July 13 at 1:00 p.m. (Flowers gratefully declined.)

KELLY — Ernest Garnet in Victoria, B.C. on July 5th, 1976. Born in Havlock, Ontario. Age 74 years. Predeceased by his loving wife, Dorothy 1972. Survived by his daughter Donna, also his brothers and sisters.
Memorial Service will be on Saturday, July 10th, at 1 p.m. in the Chapel of First Memorial, 4725 Falaise Dr. Jehova's Witness officiating. ARRANGEMENTS BY FIRST MEMORIAL SERVICES LTD.

LENCKOWSKI — In Victoria, B.C. on July 8, 1976, Stanley Felicks Lenckowski of 24 Knollwood Road, aged 64 years, born in Poland and a resident of Victoria and District for the past 6 years, formerly from Ontario and Edmonton. He is survived by his loving wife, Janian and 2 sons, Peter and Mark at the residence; 1 brother and sister-in-law, Sylvester and Cecilia Lenckowski of Victoria; 1 brother, Alfons and 1 sister, Aniela Veronika of Poland. He was a member of the White Eagle Polish Association and a Veteran of the Second World War.
PRAYERS will be offered in McCall Bros. FLORAL CHAPEL, Johnson and Vancouver Sts. on Sunday, July 11 at 8:00 p.m. MASS will be celebrated in Sacred Heart Church, 4040 Nelthorpe Rd. on Monday, July 12 at 10:00 a.m. with the Rev. A. Kwarta Celebrant.

LUGEON — Suddenly in Victoria, B.C. on July 8, 1976, Mr. Roland Paul (Jack) Legeon of 1320 Minto Street, born in London, England, a resident of Victoria for the past 25 years. He is survived by his loving wife, Christina, at the residence; 1 brother, John in England; 1 sister, Mrs. Peggy Sweeney of Victoria; nephew, niece and family, Mr. and Mrs. A. Reichlin of Victoria.
PRIVATE funeral service in the FAMILY CHAPEL of McCall Bros. on Tuesday, July 13 at 10:00 a.m. (FLowers gratefully declined.)

SETO — In Victoria, B.C. on July 1st, 1976, Mrs. Tai Young Seto, aged 78 years, born in Hoy Ping, Kwongtung, China and a resident of Victoria for the past 27 years, late residence, 725 Queens Ave. She leaves her husband, Seto Moo Wai, at home; son and daughter-in-law, Peter and Solange Seto, Victoria, B.C.; daughters, Mrs. Frank (May) Yee, San Francisco, California and Mrs. Wai Chung, Hong Kong, China; 14 grandchildren and 5 great-grandchildren.
Service will be held in the Sands Mortugary Limited, "Memorial Chapel of Chimes" on Tuesday, July 13th, 1976 at 1:00 p.m. Rev. Steve Wong officiating.
SANDS—VICTORIA

308-A CARDS OF THANKS

I wish to express my sincere thanks and appreciation to our friends and relatives for their kindness to myself and family on the loss of a dear husband and father. A very special thanks to Dr. R. J. Campbell, Dr. R. T. Brownlee and to the staff on "Third Royal" who were all so very kind to Mr. Bentham. To Cannon Eagles for his comforting words, also to Mason Sands for being so helpful to us at this time. — Maud Bentham and family.

309 IN MEMORIAMS

TYLER — In loving memory of Rickie, who passed away July 9, 1974.
The child who enters life comes
not with knowledge or intent,
So those who enter death must
go as little children sent.
Nothing is known. But I believe
that God is overhead;
And as life is to the living, so
death is to the dead.
—Always remembered, Mum.

TYLER — In loving memory of a dear brother, Rickie, who pased away July 9, 1974.
Not dea to us hwo loved him,
Not lost, but gone before:
He lives with us in memory
And will forever more.
—Always remembered, Rocky and Tammie.

THEY SHALL GROW NOT OLD, AS WE WHO ARE LEFT GROW OLD, AGE SHALL NOT WEARY THEM, NOR THE YEARS CONDEMN, AT THE GOING DOWN OF THE SUN, AND IN THE MORNING, WE WILL REMEMBER THEM.
WITH GRATITUDE, SANDS.

310 FUNERAL DIRECTORS

IFC INTERNATIONAL FLIGHT CARE
Specializing in forwarding to or from anywhere
WORLD WIDE FUNERAL INFORMATION SERVICE
call collect
or cable
"Mortuary Victoria"
A Division of Sands

FIRST MEMORIAL SERVICES
Serving the Public and Exclusive Undertakers for the Memorial Society of B.C. 658-5244.

310 FUNERAL DIRECTORS

McCall's

SUNDAY
LENCOWSKI, Mr. Stanley F. PRAYERS
8:00 p.m.—FLORAL CHAPEL
MONDAY
LENCOWSKI, Mr. Stanley F. MASS
10.00 a.m.—SACRED HEART CHURCH
CAREY, Mr. Davis Monfoad
2:00 p.m.—ST. MATTHIAS' CHURGH
TUESDAY
LUGEON, Mr. Roland Paul (Jack) Private
10:00 a.m.—FAMILY CHAPEL
JOHNSON, Mrs. Alice E.
1:00 p.m.—FAMILY CHAPEL
PRIVATE SERVICE
DUNN, Mr. John
FAMILY CHAPEL
TO BE ANNOUNCED
KELLY, Mr. T. Harold

McCALL BROS.
Floral Funeral Chapels
385-4465

Sands
SERVING VANCOUVER ISLAND
WE CARE
Dedicated to service
Sensible Prices
SANDS FUNERAL CHAPELS
VICTORIA 388-5155
SIDNEY 656-2932
COLWOOD 478-3821
DUNCAN 746-5212
LADYSMITH 245-2331
NANAIMO 753-2032
Your seven community Chapels, Independently Family Owned and Controlled. Sands since 1912.

MEMBER BY INVITATION
NSM NATIONAL SELECTED MORTICIANS SINCE 1902
VICTORIA, 388-5155
SIDNEY, 656-2932
COLWOOD, 478-3821
DUNCAN, 746-5212
LADYSMITH, 245-2331
NANAIMO, 753-2032
Removal And Service Arrangement
Covering Vancouver Island
A Division of Sands

Hayward's Thomson & Irving
Funeral Chapels
1625 Quadra St.
384-2612 — 386-3505

CUNNINGHAM FUNERAL CHAPEL
1155 Fort Street
Phone 384-5512 or 384-8626
Offering dignified moderate service for all. Geo. S. Cunningham, owner, manager.

311 MONUMENTALS

STEWART MONUMENTAL Works Ltd.
ESTABLISHED 1896
Memorial of Distinction
Marble fireplace and tabletops
1402 May St. 384-3452

"The Finest in Craftsmanship"
MORTIMER'S MONUMENTS
633 DAVID ST. 383-6421
ESTABLISHED 1877

313 MISCELLANEOUS

IN MEMORIAL DONATIONS
to be used exclusively for
CANCER RESEARCH
should be directed to
CANADIAN CANCER SOCIETY
857 Caledonia Ave., Victoria.

MEMORIAL SOCIETY OF B.C.
Dignified Final Arrangements At Minimum Cost
Brochure and full details from the VICTORIA branch
727 Johnson Street, Victoria
385-5214 (24-hour)
Lifetime Membership $5

There is some one who
misses you sadly,
And finds the time long
since you went.

There is some one who thinks
of you always,
And tries to be brave
and content.

Gone is the face we loved
so dear,
Silent the voice we loved
to hear;
'Tis sad, but true,
we wonder why,
The best are always
the first to die.

THE BARBERS' ASSOCIATION OF BRITISH COLUMBIA

"The Board of Examiners in Barbering, appointed under the provisions of the Barbers' Act of British Columbia, will hold examinations in the City of Vancouver, B.C., commencing Monday, August 9th, 1976.

Applications must be filed with the Secretary of the Board before Friday, July 23, 1976."

BY THE BOARD OF EXAMINERS,
R. R. Foxcroft, Secretary
Room 411-207 West Hastings St.,
Vancouver B.C. V6B 1H7.

NOTICE TO CREDITORS

Estate of the deceased: BALL, Richard Basil, late of 1145 Bewdley Avenue, Victoria; GILBERT, Olive Ettie, late of 403A Bay Street, Victoria; GALE, Isabel, late of 870 Darwin Avenue, Saanich, B.C.

Creditors and others having claims against the said estate(s) are hereby required to send them duly verified to the PUBLIC TRUSTEE, 635 Burrard Street, Vancouver, B.C., V6C 3L7, before the 13th of August, 1976 after which date the assets of the said estate(s) will be distributed, having regard only to claims that have been received.

CLINTON W. FOOTE,
PUBLIC TRUSTEE.

B.C. HYDRO AND POWER AUTHORITY

To Be Sold
From Time to Time
Scrap Copper and Aluminum Insulated wire.

From various district locations on AS IS WHERE IS Basis.

Payment in full required at time of removal unless otherwise arranged.

Those interested in being advised when material available for sale should register, in writing, by 30 July, 1976 with

Disposal Agent
B.C. Hydro
3855 Kitchener Street
North Burnaby, B.C.
V5C 3L8

NOTICE TO CREDITORS AND OTHERS

SAMUEL HARRISON, FORMERLY OF SUITE 3 - 209 COOK STREET, Victoria, British Columbia.

NOTICE IS HEREBY GIVEN THAT Creditors and others having claims against the estate of Samuel Harrison deceased, formerly of Suite 3 - 209 Cook Street, in the City of Victoria, in the Province of British Columbia, are hereby required to send them to the Executors, Yorkshire Trust Company, P.O. Box 1174, 737 Fort Street, Victoria, B.C., before the 15th day of August, 1976, after which date the Executor will distribute the said estate among the parties entitled thereto, having regard only to the claims of which it then has notice.

YORKSHIRE TRUST COMPANY
EXECUTORS
Peter Marson,
Solicitor.

INVITATION TO BID

Sealed tenders for the construction of a Transit Terminal will be received up to 2:00 p.m. pacific Daylight Time on Wednesday, July 21, 1976, at the office of the Director of Campus Planning, Room 109, Saunders Building, University of Victoria, and will be opened in public immediately thereafter.

Plans, specifications and tender documents may be obtained from the office of Siddall Dennis Warner, Architects, 612 View Street, Victoria, B.C., on payment of $20.00 by cash or certified cheque, which sum will be refunded if the plans and specifications are returned in good condition within two weeks of tender close.

Tenders shall be submitted in accordance with the Instructions to Bidders contained in the specifications and shall be accompanied by the prescribed bid bond.

The lowest or any tender will not necessarily be accepted.

I. W. Campbell, P. Eng.
Director of Campus Planning,
University of Victoria.

July 2, 1976

NOTICE OF DIVORCE ACTION
5927-01706

To: Donald Gregory Hachey

Your wife, Pauline Ethel Hachey, has filed a Divorce Petition number 5927-01706 in the District Registry of the Supreme Court of British Columbia at Prince George, British Columbia asking for a Decree of Divorce. Your whereabouts being unknown, the Court ordered service of the Petition upon you by this advertisement. The grounds for divorce are stated in the Petition. If you wish to defend or counter-petition the steps you must take and the times within which you must take them are set out in the Notice endorsed on the Divorce Petition. A copy of the Petition with Notice will be mailed to you on request addressed to the District Registrar, Supreme Court, Court House, 1600 Third Avenue, Prince George, British Columbia

If you do not file an Answer in the said District Registry and take other steps as set out in the Notice endorsed on the Petition within 20 days of the date of publication of this advertisement, then you will not be entitled to further notice and 15 days thereafter, the Petitioner may proceed and the relief claimed may be given in your absence.

K. G. GRAHAME
District Registrar

GOVERNMENT OF THE PROVINCE OF BRITISH COLUMBIA

DEPARTMENT OF HIGHWAYS

NANAIMO HIGHWAYS DISTRICT
PROJECT E-7631

SIGNAL AND LIGHTING INSTALLATIONS ROUTE I AT ALLENBY ROAD, DUNCAN, BRITISH COLUMBIA

NOTICE TO CONTRACTORS

Sealed tenders, marked "Tender for Project E-7631 Signal and Lighting Installation Route I at Allenby Road, Duncan, British Columbia, will be received by the Department of Highways at the Parliament Buildings, Victoria, B.C. up to 2:00 p.m. on the 26th day of July, and opened in public at that time and date. Tenders must be addressed or delivered only to Room 237, Douglas Building, Victoria, B.C. which is open from 8:00 a.m. to 4:00 p.m. Monday to Friday, except holidays.

The work to be performed consists of installation of a traffic signal system using overhead wiring, and revision to the existing lighting.

Plans and Specifications may be obtained from the District Highway Manager, Nanaimo, B.C. without charge.

Tenders must be made out on the forms supplied and enclosed in the envelope furnished.

No tender will be accepted or considered which contains an escalator clause or any other qualifying conditions and the lowest or any tender will not necessarily be accepted.

JOHN W. MORRIS
District Highways Manager

STROKE PARALYZES PAT NIXON

people

LONG BEACH, Calif. — Doctors kept a vigil today on **Pat Nixon**, wife of former president **Richard Nixon**, partially paralysed on her left side from a stroke and in "serious but stable condition." She was reported resting comfortably after visits with her two daughters Thursday night, but neurologist **Dr. John Mosier** said she is far from being out of danger. "If the stroke doesn't get any worse, she's not going to die," said Dr. Mosier at a news briefing called after Mrs. Nixon, 64, was admitted to Memorial Hospital Medical Centre. The stroke caused "moderate paralysis" of Mrs. Nixon's left leg, arm and left side of her face, which in turn caused a "slight slurring" of speech, Dr. Mosier said. Pressures in her life "certainly could have been a contributing factor" toward her illness, he added.

LONDON — **Herbert Lom**, British film and stage actor, is being sued for divorce by his Swiss-born wife, Diana, after 28 years of marriage. Lom, 58, has co-starred with **Peter Sellers** in the Pink Panther film series and recently appeared on the London stage as Napoleon.

LOS ANGELES, Calif. — Actor **George Hamilton**, 37, is seeking a divorce from his wife of five years. Hamilton, in a divorce suit filed in Los Angeles Superior Court, cited irreconcilable differences for ending his marriage to his actress-model wife **Alana**, 31. They have one son, **George**, 21 months old.

Pat Nixon

BURNABY GIRL, 19, THE TOP BEAUTY

NIAGARA FALLS, Ont. — **Pamela Mercer**, 19, of Burnaby, won first place Thursday in the Miss Dominion of Canada pageant.

Natalie Huestis, 18, of Charlottetown was first runner-up and **Lise Benard**, 19, of Temiscaming, Que., was second runner-up.

Miss Mercer completed her second year of studies in education at the University of British Columbia this spring.

She competed against 16 other finalists. Originally, the pageant was to have been held July 1 and Miss Dominion of Canada was to have entered the Miss Universe pageant Saturday in Athens.

Officials delayed the Miss Dominion pageant one week because some contestants were unable to travel by air to Niagara Falls because of a country-wide dispute with air traffic controllers.

1/3 off

Our entire stock of famous maker men's swimwear specially priced for one day only Saturday save

Swimwear
Wide assortment of colors and fabrics, s-m-l-xl. Reg. 6.00-15.00, now 3.99 to 9.99

Cabana Sets
In many patterns and colors, s-m-l-xl. Reg. 25.00-45.00, now 16.66 to 29.99

Walking Shorts
In solids or checks, s-m-l-xl. Reg. 12.00-15.00, now 7.99 to 9.99

1/3 off! Matches Label T-shirts
Round neck or collared in 100% cotton, or Madras plaid in polyester/cotton, s-m-l-xl. Reg. 9.00-16.00, now 5.99 to 10.66

Men's Casual Furnishings, Dept. 428, Main Floor

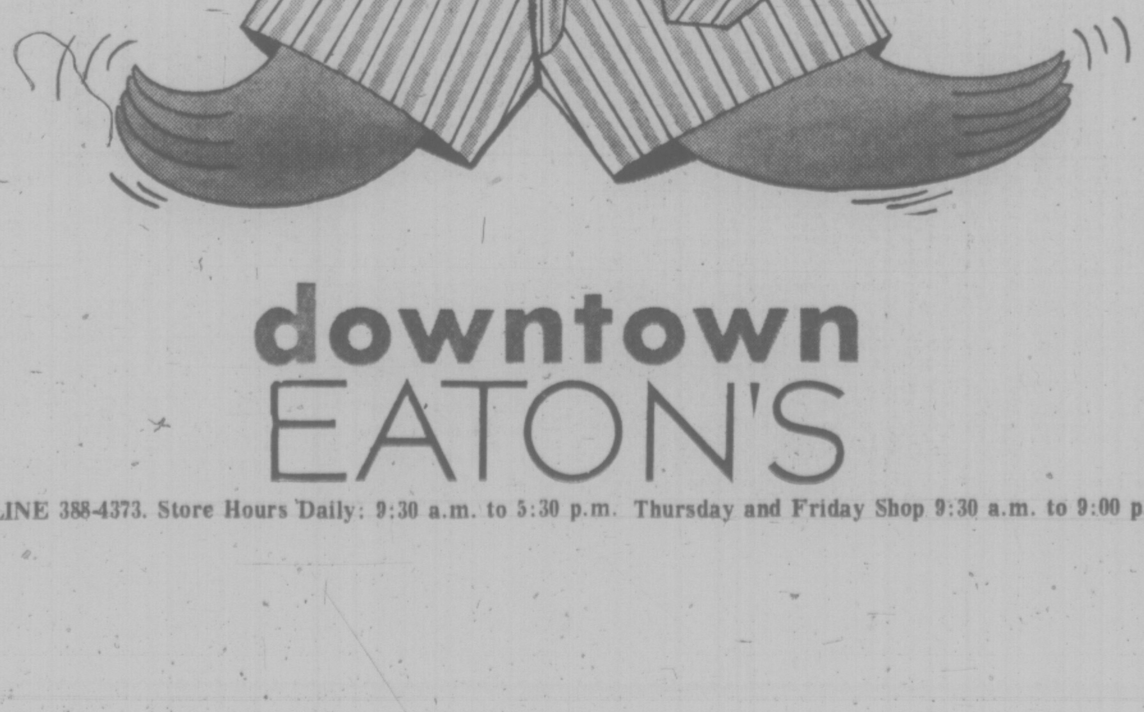

downtown
EATON'S

BUYLINE 388-4373. Store Hours Daily: 9:30 a.m. to 5:30 p.m. Thursday and Friday Shop 9:30 a.m. to 9:00 p.m.

Suzanne Hansen
Here, there & everywhere.
C-FAX 1070 NEWS

Victoria Times

93rd YEAR, No. 26 ★★★ VICTORIA, B.C., FRIDAY, JULY 9, 1976 ★★★ 15 CENTS DAILY, 30 CENTS SATURDAY

SAVE ON CAMPER RENTALS 386-6666
peter pollen ford

Hospital Intern Group Becomes a Trade Union

About 100 residents and interns at St. Paul's Hospital in Vancouver have been granted certification as a trade union and similar certifications are expected at Victoria's two general hospitals.

The ruling by the B.C. Labor Relations Board Thursday, a first in North America, means the student doctors, formerly represented by the Professional Association of Residents and Interns, are now employees of the hospital as well as students.

Their bargaining unit will be able to negotiate salaries and hours of work.

Mike O'Brien, director of employee relations at Victoria General Hospital, said today he anticipates that the separate certification bids made by PARI at each of the province's six teaching hospitals will all likely be approved by the LRB.

In view of the protracted strikes by residents and interns in Britain over such issues as hours of work, O'Brien said he anticipates the land mark ruling by the LRB will likely mean more difficult bargaining lies ahead for the hospitals.

There are about 18 interns and four residents at Jubilee and 10 interns at Victoria General. Other teaching hospitals are Vancouver General, Royal Columbian and Shaughnessy.

There are about 500 members of PARI in B.C. and until recent changes in the Labor Code they could not be recognized as a union and were prohibited from striking. Despite this they conducted a 10-day unofficial strike in March of 1975, booking off sick.

O'Brien said PARI initially applied for a blanket certification at all the teaching hospitals last August but then withdrew it on a technicality and made separate applications at each of the teaching hospitals. The board ruling on the St. Paul's application is the first.

He said hospitals have resisted the association being recognized as a union because interns and residents are both students and employees and it is impossible to divide the functions.

U.K., DENMARK GET SOME RAIN

LONDON (UPI) — Most of England got its first substantial rain in 20 days today and rain fell on Denmark, but the worst drought in Western Europe in generations remained unbroken.

Forecasters in several countries predicted more rain during the weekend as temperatures began creeping down from the 90s.

But no one predicted an end to the long drought that has devastated most Western Europe all summer.

Firemen battle Thursday night fire at Dalziel Box plant —John McKay photo

ARMED CLASH FEARED

Forces On Alert In Kenya, Uganda

ADDIS ABABA — The armed forces of both Kenya and Uganda were reported Thursday to be on high alert as fears grew that the two neighboring countries might be heading for an armed confrontation.

Kenyan and western diplomatic sources also reported that 20 French-built Mirage jet fighters flew into Uganda early Wednesday morning from Libya and that as many as 20 more might be on the way.

The arrival of the Libyan aircraft raised deep concern throughout East Africa that Ugandan President Idi Amin was preparing a strike against Kenya in retaliation for its alleged involvement in the Israeli raid on Uganda's Entebbe Airport last weekend.

President Amin has often engaged in provocative posturing and sabre rattling in past crises with his neighbors without finally taking any armed action against them. However, this is by far the worst crisis yet in Uganda-Kenyan relations and Amin is visibly still smarting from the humiliation dealt to his army by the Israelis.

The heightened tension between the two hostile neighboring countries comes on the eve of a special United Nations Security Council debate on the Israeli "aggression" aganist Uganda.

Meanwhile, the Kenyan government Thursday launched a scathing verbal attack on the person and regime of President Amin calling him a "dictatorial fascist ruler" and describing him as "erratic, unpredictable and without any sense of direction."

Meanwhile, British High Commissioner James Hennessy met Amin today to discuss the case of Dora Bloch, left behind when Israelis raided Entebbe airport.

Mrs. Bloch, 74, who holds both British and Israeli citizenship, was left behind in a hospital when the Israeli rescue mission took place. She has not been seen since Sunday. There were fears for her safety following her apparent disappearance from a private ward in the Mulago hospital.

At the United Nations, diplomats predicted today that the Security Council debate on the Israeli rescue will produce some of the angriest clashes seen at the United Nations since the 1973 Arab-Israeli war.

Noose Backers Beaten

By PETER THOMSON
Times Ottawa Bureau

OTTAWA — Legislation to abolosh the death penalty in Canada easily cleared several hurdles last night and appears likely to receive final Commons approval next Tuesday.

Three exeutions are scheduled for next Thursday.

Abolitionists easily defeated 13 amendments, some of which would have retained the death penalty for crimes such as treason or piracy.

The margin in a free vote where numbers are not required to follow party lines, was considerably wider than the 133-125 vote which gave the legislation approval in principle three weeks ago.

One amendment, providing that second time murderers automatically be charged with first-degree murder, was supported by the government and passed.

All amendments calling for retention of the death penalty for specific crimes were opposed by the government, and were defeated easily.

The closest count came on an amendment that would have retained the death penalty for murder of police officers or prison guards — in effect the law that is in effect today. It was defeated 132 to 117, a margin of 15 votes compared with the eight-point difference that the abolition bill received on second reading.

Amendments that would have retained the death penalty for piracy, including air piracy or skyjacking, were defeated by about a count of 153 to 97.

An amendment that would have retained the death penalty for acts of treason was defeated 143 to 107.

Heating Oil, Gas Goes Up

OTTAWA (CP) — The price for a gallon of gasoline or home-heating oil will increase by up to a half-cent more than earlier expected as a result of a change July 1 in wellhead prices for crude oil.

Energy Minister Alastair Gillespie had said in May in announcing a $1.05 a barrel crude oil price increase that it would mean an additional 3.8 cents in higher prices for consumers.

But a formal notice Thursday to oil companies indicates they can increase prices by up to 4.3 cents a gallon when a freeze on consumer prices ends Aug. 30.

A department official said the half-cent difference resulted from an adjustment in wellhead prices in Alberta and changes in pipeline tariffs for Interprovincial Pipeline Ltd., the company that moves all western oil used in eastern provinces.

The minister's notice to the companies said an increase of two-tenths of a cent will be allowed to reflect the price adjustments in Alberta.

Under the oil price agreement, the province had been given an average price for its oil of $8 a barrel, rising to $9.05 on July 1.

Lockheed Arrest More Expected

TOKYO (UPI) — Police today arrested a sixth top executive of All Nippon Airways and were reported ready to charge prominent politicians also allegedly implicated in the $12 million Lockheed bribery scandal.

WORDPLAY

Send your own WORDPLAY, care of this newspaper.

Appeal On PWA

The B.C. government will appeal a Canadian Transport Commission ruling that Alberta is within its rights to move the head office and overhaul base of Pacific Western Airlines to Alberta, Attorney-General Garde Gardom said today.

Gardom said the province will also seek an injunction restraining PWA from starting the move from Vancouver until the outcome of the appeal is known.

The appeal will be made to the CTC Review Committee which has the power to review all ruings made by the CTC.

The attorney-general said other avenues are still open to the province, such as an appeal to the federal court or the federal cabinet and these areas have not been "foreclosed."

The CTC earlier this week denied B.C.'s application to prevent PWA from moving its 49-member executive staff to Calgary and the 509-member support staff of mechanics, maintenance personnel and office workers to Edmonton.

CLRA Rejects as Tactic Union Back-on-Job Plan

By KIT COLLINS
Times Staff

Construction trade unions on Vancouver Island offered today to resume work during the province-wide lockout to complete construction on top priority schools and hospitals.

But the concession was quickly rejected by the Construction Labor Relations Association.

CLRA president George Wheaton today said the offer was a union tactic aimed at destroying the effectiveness of the lockout.

"It is unfortunate that school construction is being held up but we must weight that against other considerations. If we agree to this request, other people will be asking us for exemptions to the lockout and a large number of union members will be working again," Wheaton said.

"The pressure will be off the unions to settle and the lockout could be prolonged."

John Schibli, president of the Vancouver Island Building and Construction Trades Council, said the offer was made after a special meeting of trades unions Wednesday.

They agreed to be available for work under terms of the old contract, as long as new wages would be retroactive to cover the work on schools during the lockout.

He said he phoned the three local school boards — Greater Victoria, Saanich and Sooke today — to inform them of the decision.

The move was a response to a concern, especially by the Greater Victoria school board, that the construction lockout will mean 750 students

See CLRA, Page 2

Arsonist Strikes Again

Fire set by an arsonist caused heavy damage to two firms in Victoria's mill district Thursday, minutes after firemen completed a routine drill in the neighborhood.

Stock loss of more than $10,000 was estimated at Dalziel Box Co. Ltd., 2800 Bridge, and at adjoining Victoria Fork Lift Service a pickup truck, fork lift and lumber carrier were believed lost.

Fire chief Eric Summons said investigators found cans which had contained flammable liquid "that shouldn't have been there."

The alarm was given at 8:16 p.m. A quarter of an hour earlier the men of No. 3 company returned to their station after making an orientation tour of the district with their pump truck.

Simmons said because of the drill firemen were able to give investigators some leads on suspicious persons in the area.

The fire destroyed some open-sided storage sheds and an enclosed garage abutting Moore Whittington Lumber Ltd., 2614 Bridge, which firemen were able to save except for some exterior charring and possible interior water damage from the sprinkler system.

A Moore Whittington spokesman said the fire department deserved full marks for preventing flames from gaining a hold in the collection of 60-year-old frame buildings in the block between Hillside and David.

WEATHER

Tonight, Saturday: Cloudy, Showers

Surrey Doctors Accused Of Double-Bill Abortion

NEW WESTMINSTER (CP) — The department of health said Thursday it would investigate charges that doctors in Surrey are demanding extra fees for abortions.

Bill Lyle, deputy minister for hospital programs, said in Victoria that doctors are not allowed to collect additional fees unless patients request services beyond what normally are provided.

He said an order-in-council, passes by the former NDP administration, give the health minister the power to suspend a doctor's billing privileges if he demands extra fees for normal abortions.

Former health minister Dennis Cocke said Wednesday he found it "bloody incredible" that doctors in Surrey are charging double fees.

"There's no excuse for it," said Cocke. "Abortions are a very simple procedure."

Cocke said the order-in-council was brought in to stop extra billing for operations such as vasectomy, tubal ligation and abortion.

He said the practice was becoming increasingly common prior to the order.

Province-wide fees for abortions, effective April, 1 are $60.05 for pregnancies of up to 12 weeks gestation and $120.10 for those beyond 12 weeks.

However, Peggy Lenti, coordinator of the Whalley family planning clinic, said earlier this week she knows of four gynecologists and several general practitioners in Surrey who charge fees of $65 per abortion on top of the normal $150 fee charged against the B.C. Medical Plan.

But Ms Lenti said the extra fees are being imposed by doctors for other reasons.

"It's cash on the line before they'll do your procedure," she said.

"The doctors claim it's because they do counselling before each abortion — like talking to a girl to make sure she wants to go ahead with it.

"But when you talk to these doctors they say things like, "well, these girls have got to be taught a lesson'."

Taiwanese Team Hop-Scotching

Times News Services

Taiwan's Olympic team split up today in its attempt to gain entry into Canada.

Two officials headed for Montreal, 18 members were stranded in Detroit and 25 others went to Boston for a meeting with their consulate.

Canada has refused to allow the team to compete in the Olympcis which begin July 17 as representatives of "The Republic of China."

A 45-member Taiwan delegation had planned to fly to Montreal on an Allegheny Airlines flight from Detroit, but only two officials of the team were allowed on board because they were the only ones with Canadian visas. Two Americans travelling with the team also got on the flight.

Twenty-five team members then boarded an American Airlines flight for Boston planned a meeting with the Taiwan consulate there.

"The other 18, we don't know what arrangements they've made," a spokesman said.

Meanwhile, in the Commons Thursday howls of delight came from Liberal backbenchers when Prime Minister Trudeau and John Diefenbaker tangled over the Olympic controversy.

"The world has moved on" Trudeau told Diefenbaker while Liberal MPs pounded their desks and howled in vigorous approval.

The prime minister said those who still believe there are two Chinas won't like Canada's actions in refusing to recognize Taiwan athletes as representatives of the Republic of China.

"Perhaps it is a mistake to talk of the two-China policy. I think the right honorable gentleman (Diefenbaker) believes there is only a one-China policy, but he still thinks Taiwan is the government of China. The world has moved on since the right honorable member . . ."

He could not finish his remarks because of the enthusiastic applause and shouts of derision aimed at the former prime minister, from the government back benches.

Realtors Warned of Tough 'Policing'

By AL FORREST
Times Staff

Victoria real estate salesmen were warned Thursday to expect close surveillance when Ottawa begins enforcing anti-combines legislation this month.

Peter Watts, lecturer on real estate law at the Universty of B.C., said federal investigators will come to Victoria and monitor real estate advertisements and also will pose as potential home-buyers in an effort to get evidence of possible fraud.

The statement drew shouts of protest from many of the 250 salesmen attending the quarterly meeting of the Victoria Soeciety of Real Estate Salesmen at The Old Forge.

Some of the salesmen shouted that such forms of deliberate entrapment should be declared illegal.

Watts said the question of whether police entrapment is legal has not yet been determined by the courts. Therefore investigators will use those tactics on real estate salesmen in Victoria.

He said that under new anti-combines legislation that took effect July 1, people in the real estate industry face fines of up to $1 million and prison terms as long as five years for major violations.

Anyone found guilty will have a criminal record, he warned, and the new laws are very tough.

The main problem for real estate salesmen will be a close scrutiny of advertisements to assure there is nothing misleading or inaccurate.

It has become a criminal offence to deliberately or inadvertently mislead a homebuyer.

The laws were brought in as part of the consumer protection campaign of the federal government and how severely the real estate industry will be affected will not be certain until there have been tests in the courts.

There was need of some consumer protection but the new laws potentially are so severe many salesmen could get criminal records without intending to mislead anyone, Watts said.

To protect themselves, salesmen must be extremely careful in wording their advertisements in future.

To be safe, he said, salesmen should do the following things:

—Never use the word bargain, unless the house genuin-

See REALTORS, Page 2

INDEX

Classified 386-2121
News 382-3131

	Page
Births	28
Classified	28-42
Comics	28
Deaths	42
Entertainment	23-25
Family	20, 21
Finance	8, 9
Gardening	29
Sports	16-18, 22

Import Wine Sales Up

Oenophilists (Wine Lovers) Choose Quality

—Bill Halkett photo

Denise Payne casts a discriminating eye on local wine

By DEREK SIDENIUS
Times Staff

British Columbians are enjoying their wines like never before, despite the cost, despite the hard times.

Last year's rate of consumption was equivalent to 10 bottles for every man, woman and child in the province. This year's will probably hit 11, maybe 12 — a full case.

As the popularity of wine drinking has increased so has the appeal for better, quality wines. And that's been good news to foreign vinters.

Between 1972 and 1975 sales of imported wines jumped nearly 50 per cent to 618,000 cases. On the other hand B.C. wine sales edged up only about one per cent to 1,285,000 cases and other Canadian wines declined about five per cent to 68,000 cases.

Compared with the first four months of 1975, this year's growth rate in sales of imported wines is double the marginal sales increase of domestic products, 10 per cent versus five per cent.

Plainly, British Columbians are becoming more discriminate about the wines they drink. And that comes as no surprise to Arnold Ferguson, Victoria area manager for the Liquor Administration Board.

"It has been proven in the past in other countries that as people get more used to drinking wine they gravitate to the drier, quality wines," he says.

Nick Clark, chief purchaser for the LAB suggests another reason for the growing popularity of imported wines. And this may come as surprise to all but the most perceptive connoisseur.

Prices on about 100 imported wines actually dropped this year, the decrease brought about by the NDP-initiated price freeze and a strengthening of the Canadian dollar abroad.

Clark says when this year's orders were put in last fall suppliers were told by the government that because of the price freeze, it would not pay any more than a two per cent increase. It was a take-it-or-leave-it proposition and nearly every supplier agreed to go along with it.

The increase was not passed on to consumers but absorbed by the LAB. That meant instead of getting 117 per cent profit on imported wines (the profit level set by government order-in-council), the LAB had to be satisfied with about 115 per cent.

It didn't last long. With the devaluation of currencies in France, Italy, Spain, Germany and Portugal — the top five wine exporters to B.C. — the profits were pushed back to their old level and in some cases above.

Because the law prohibits the LAB from charging more than 117 per cent profit on each bottle of imported wines, an adjustment had to be made to the prices of certain brands, to the benefit of the consumer.

In a Times survey of Greater Victoria residents' wine-tastes, managers of three government liquor stores indicated foreign brands were the biggest sellers among the still wines.

Gamza, from Bulgaria, Yago, from Spain, and the Italian product, Rufino, were considered the most popular red wine choices. Hemes, also Bulgarian, Yago, Grivesac from France and German wines such as Blue Danube headed the list of favored white wines. All are priced from $2.25 to $4.

That's not to say Canadian wines aren't popular. Indeed, they account for two-thirds of all wine sold in the province. But their popularity vis-a-vis imported varieties seems to vary from store to store.

For instance at the Esquimalt and Tillicum stores locally produced sparkling wines — "pop wines" — far outsell their imported counterparts.

Not so at the Fort and Foul Bay store. There, according to manager Stan Hiscock, pop wines aren't the big sellers they once were. Now, when a person contemplates something bubbly he'll reach for Mateus or Faisea, light Portuguese wines, before a bottle of Cold or Baby Duck.

Comparisons between stores can be invidious because the difference is more than geographic, more than the social mix of people who patronize one store over another. Much depends on variety of stock offered for sale.

Unlike the other two stores, the one at Fort and Foul Bay is an all-brand store. It carries the full galaxy of wines listed by the LAB.

Hiscock feels customers exposed to such a wide range of choices are invariably tempted to try something different.

Still, it takes a bold individual with plenty of spare cash to indulge in the very best — a bottle of Chambolle Musigny at $14.95, Chateau Pontet Canet at $13.20, Meursault at $11.45, or the piece de resistance, Don Perignon champagne which at $25.15 works out to more than $1 an ounce.

Vic Woodland, general manager of the LAB says of the 200,000 to 300,000 different kinds of wine produced throughout the world, only a tiny fraction, something in the order of 700 to 800, are imported for sale here.

The competition among foreign vinters to gain a piece of the B.C. market is at times intense. And once a wine is accepted, it has to sell . . . or it's delisted. That's what happened to the Australian Penfold wines earlier this year when they failed to achieve their sales quota set by the LAB.

Notwithstanding the grousing one hears over soaring liquor prices, Woodland believes wine prices in B.C. are reasonable.

He notes Alberta's prices are much lower (Pontet Canet costs about $8 there compared to $13 here), but he's quick to point out B.C.'s prices are comparable to Ontario's.

Tillicum branch manager Bob Gee says all wines are underpriced considering wage and salary hikes over the years.

"Back in 1960 you could buy an Australian wine for $1.35 and now it's $2.50. A Canadian wine was 90 cents and today is $1.75. But wages have certainly jumped more than that . . . they've more than doubled."

For those who balk over the cost of wine, however, there are two solutions.

One, of course, is to make your own wine. And, says Gordon Schenck, wine-making instructor at Camouson College, more and more people are doing just that.

Schenck describes the growth in number of "basement wineries" as "steady and unswerving" over the past 15 years.

It costs about $25 to get the equipment needed to produce five gallons of wine on a continuing basis. Beyond that, the home-made wine is cheaper by far, roughly one fifth the liquor store price, he says.

The other solution is the simplest: just abstain.

But it would appear there are few people in British Columbia these days prepared to go quite that far.

Afrikaan Wines Return

South African wines will be back on the government liquor store shelves by early August, a spokesman for the Liquor Administration Board said this week.

A freighter is expected to off-load four containers of wine and brandy in Vancouver on July 13. Four more containers should arrive the following week and another four that have just been dispatched out of Capetown ought to reach B.C. shores within two months. Each container contains 1,000 cases.

But whether the Afrikaaner products will achieve the same popularity they once had with British Columbians is another matter. For the LAB spokesman said there will be an average 30 per cent price hike on each bottle.

Liquor from South Africa was banned two years ago by the former NDP government in protest over that country's apartheid policy. The ban was lifted by the Social Credit government this spring.

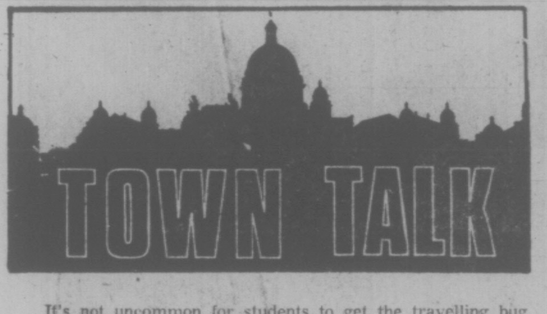

It's not uncommon for students to get the travelling bug while their parents wish them to continue their education, but two 18-year-old Victoria secondary graduates have come up with the best of both worlds.

Diana Robinson of Mount Douglas and **Catherine Hayes** of Oak Bay have been chosen by Rotary International exchange program to spend a year studying and travelling in the Far East.

Diana, daughter of Doug and Jean Robinson, 4307 Parkside Cresc. is off to Assumption College near Manila in the Philippines, while Catherine, daughter of Don and Harriet Hayes of Duncan will be attending Yanagawa commercial school in Japan's southernmost island. Both girls leave this summer.

* * *

After two consecutive years as president of the Victoria Real Estate Board. **Eric Charman** stepped down to devote more time to his business.

That's why he's still trying to figure out what happened in Vancouver this week. He ended up as the new president of the B.C. Real Estate Association.

The only good thing he can say for the development is that it provides an interesting use for the new 50-foot boat he purchased for something in six figures.

Charman was not keen about the boat and purchased it only at his family's insistence but has decided it will be the perfect place for meetings of the B.C. Real Estate Association.

* * *

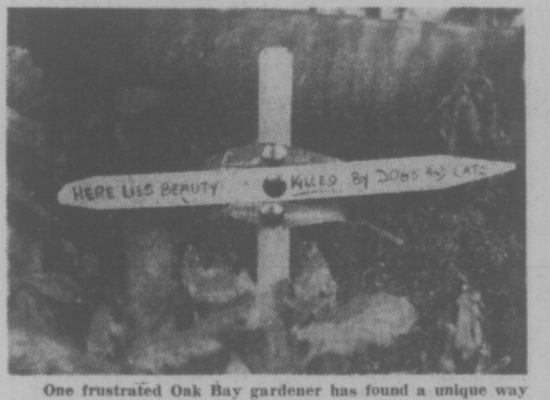

One frustrated Oak Bay gardener has found a unique way to warn animal lovers he doesn't want any four-footed visitors on his property doing what comes naturally.

Standing prominently in the front yard of a house at 2232 Windsor Road, between Hampshire and Monterey, two crosses act as markers over ground where the gardener's choice plants flourished.

* * *

Meeting someone at an airport when neither you nor the person you're supposed to meet knows what the other looks like generally poses a fine conundrum.

But it all ended happily for Saanich police chief **Bob Peterson** when he flew into Calgary the other day.

Arrangements had been made to have the Calgary deputy police chief meet him. Problem was neither had seen one another before.

Peterson waited a while then went to a pay phone and called the Calgary police station to get a description of the deputy.

He noticed a man phoning a few feet away from another booth. Sure enough it was the deputy. He was calling to get a description of Peterson.

The police switchboard did a neat bit of switching and hooked the two callers on the same line . . . and the introduction was formally made.

* * *

Bill Blaauw phoned to say the media has been remiss in not mentioning Flight Centre Victoria in articles about charter flying out of Victoria airport. He said reporters are only referring to his competitor, Victoria Flying Services, and ignoring him. For our information, he went on, Flight Centre Victoria may be a younger company (in business six years compared with Victoria Flying Services' 20 years) but it's bigger. So there.

* * *

On the theory that the best way to bring on the sunshine is to write about the rain, Town talk passes along the following conversation overheard at a downtown restaurant.

First tourist: "You know, they don't usually get very much rain in Victoria. I read it is only something like 25 inches a year."

Second tourist: "Yes, but isn't it a shame it all comes in July."

Art Show Scores

A display of B.C. paintings at the Olympics Art Exhibition in Montreal is the best in the show, according to Colin Graham, director emeritus of the Art Gallery of Greater Victoria.

Graham, who has just returned from the exhibition, said the B.C. display of 52 paintings was by "a considerable margin the most important, varied and impressive contribution of the 10 provinces."

"If you are going to see Olympics — drop in and see the show," he said "I think you will agree they are the best."

The show opened Monday by Prime Minister Trudeau, features the works of living artists in all 10 Canadian provinces and the Northwest Territories.

The B.C. paintings were chosen from the collection acquired by the public works department under a fine art acquisition program established by the NDP government.

The collection on May 26 was criticized by Lyle Kahl (SC-Esquimalt). He claimed the previous government showed a lack of taste in the choice of paintings and paid too much for some works.

Public Works Minister Alex Fraser refused to be drawn into a controversy over the value of the paintings.

His only comment was that he was no art critic.

Comparing the B.C. exhibition with the displays of other provinces, Graham said the Ontario display was confined exclusively to large, totally abstract canvasses.

"B.C., on the other hand, was able to display 52 works by 52 artists," he said.

Twelve Victoria artists are represented in the Montreal show: Maxwell Bates, Pat Martin Bates, Wendy Dobereiner, Glen Howarth, Rober de Castro, Donald Harvey, Jack Kidder, George Tiessen, Margaret Peterson, Jack Wise, and Richard Yates.

Developers in 'Middle'

By DON VIPOND
Times Staff

The head of a small development company with land at Triangle Mountain said Thursday he and other developers are stuck in the middle of a fight between regional and provincial governments over planning control.

Norman Sewell, president of Dobraden Holdings Ltd., 5782 Oldfield Rd., was responding to comments by Jim Campbell, chairman of the Capital Region Board, who said the board will continue efforts to freeze subdivision development over about 1,500 acres in the Colwood area until new regional planning regulations come into effect eight or nine months from now.

At present the provincial highways department is the agency which must approve subdivision plans in unorganized areas such as Colwood.

The regional board has failed twice this year to persuade Municipal Affairs Minister Hugh Curtis to institute or allow a temporary development freeze in the area.

The board is afraid the half-dozen developers holding land there will meet less restrictive highways department standards and launch unco-ordinated housing schemes, destroying regional plans for an area-wide sewage system and such features as balanced greenbelt.

Sewell, who said he is not a professional developer, owns 27 acres off Bexhill Road, part of Triangle Mountain, where he wants to subdivide and sell 35 lots.

He said he is further ahead with his plans than the other developers in the area, in fact they have been approved by the highways department.

He has been waiting to see the fate of the proposed regional land freeze bylaw and n ow that it has been rejected by Curtis, he will go ahead.

Land in the Triangle Mountain Improvement District has been zoned for residential development for about seven years, Sewell said. If anyone is impeding progress it's the regional board, waiting seven years until the zoning is being utilized and then attempting to freeze development, he claimed.

All the developers are "playing by the rules," he said, meeting or planning to meet terms of the highways department including collectively spending $600,000 on an area-wide storm drainage system. Furthermore, regional board planning staff have been kept informed as a courtesy.

Campbell had suggested some developers were trying to get in ahead of the regional controls without really making much of an investment for most of them.

The regional board chairman had also said that if subdivisions using septic tanks are built, it will make it much more difficult to develop and persuade homeowners to pay for a district sewage collection system later.

If that's so, said Sewell, why did the regional board object to an application by one developer to build a community treatment plant which would allow houses in future to be connected to a regional system?

Look-Alike Police Car Leads to Court Action

A 27-year-old man, charged with personating a police officer was remanded to July 16 to set a date for trial after appearing in Victoria provincial court this morning.

John Robert Malleck, of 547 Niagara, had pleaded not guilty to the charge Thursday.

Malleck was also charged this morning with operating a vehicle equipped with unauthorized lamps, a traffic offence carrying a normal penalty of a $25 fine.

The charges stemmed from reports by several citizens this week of an unusual car being drive about the city.

The car, black and white, like many police cars, had two red light on top, a police-type radio on the dash, and, on each side a cartoon of a uniformed bear with the words "Trooper . . . serving your community" and beside that "To protect . . . and to serve."

Victoria police stopped Malleck Wednesday and the following day seized the car after charging him with "personating a peace officer" a summary conviction offence under the criminal code.

Police, however, today agreed to release the car provided Malleck removes the light bar and light and erases the Trooper decal on both doors.

During Thursday's court appearance, Malleck told Judge Fred Green that he (Malleck) had been stopped 31 times as he drove his car from Ontario to Victoria in May to accept a job at Camouson College.

"The RCMP checked it six times in B.C. and they looked through their books and couldn't find anything," he said. "I never got charged until I got here."

What's more, said Malleck, one group of RCMP officers stopped him in B.C. and "even had their picture taken in front of the car."

Police said Malleck told them he wanted to be a policeman but couldn't because he didn't meet the heighe requirement, and considered his vehicle "a show car."

When the traffic offence notice was read out in court today Malleck shot back "But there were no bulbs in them (the lamps) . . . they can't possibly work."

The judge asked him if he wanted legal counsel.

"Do you think that's a good idea?" Malleck replied.

He was referred to legal aid. However, legal aid duty counsel John Stowell told him he didn't qualify and referred him to three lawyers who may take the case for a nominal fee.

Two Injured When Car Hits Pole

Two persons are in Victoria General Hospital in satisfactory condition after a car struck a telephone pole on Hillside this morning just a block away from where a 23-year-old woman was killed in a similar accident 10 days ago.

Ann Calonoff, 19, 2733 Blackwood, the driver of the vehicle, and passenger Danny False, 16, of 3071 Scott received undetermined injuries in the mishap which occurred at 4:48 a.m.

Victoria police estimated damage to the car at $2,000 and said the pole was split in half on inpact.

On June 29 Joy Marie Cullen, 23, of 1414 Hillside, died when her car went out of contrl and hit a power pole on Hillside near Grosvenor.

Ask the Times

Q. Can you tell me the annual rainfall at Gonzales (Victoria) for 1975, and also monthly totals for January, February and March 1976? H.M.D.

a. Weather office reports for 1975 total was 831.2 mm (32¾ in.); January 1976, 139.4 mm (5½ in.); February, 124.2 mm (5 in.) and for March 1976 total was 32.4 mm (1¼ in.)

Q. How can I remove the paint from a fibreglass canoe that has been painted over with marine enamel so that the canoe regains its original colors? A.B.M.

A. You cover the surface with paint and varnish remover, allowing it to congeal and then remove the coating with a scraper. The surface should then be cleaned with a solvent.

Burglars Steal $500 in Drugs

About $500 worth of drugs was taken from McGill and Orme, View and Douglas, after an early morning break-in Thursday.

Victoria police said the drugs taken included seconal and amytal.

Entry was gained after a window had been smashed open.

Birds-Eye Posters On Sale

The provincial archives has reproduced two old drawings of "birds-eye views" of Victoria.

Posters have been printed of a picture done in 1878 by E. C. Glover showing the streets and buildings of the old city.

A newspaper article in 1889, the time the second picture was done, said "a copy should adorn the walls of every office, store and residence in Victoria, while it is invaluable for the purpose of conveying to parties at a distance an accurate idea of the Queen City of the west."

Two feet by three feet posters of the earlier picture are available at the museum gift shop for $4 and half-sized reproduction of the 1889 view sell for $2.

Saanich Police Sergeant To Face Traffic Charge

Esquimalt police Sgt. Doug Sproxton is scheduled to appear in Ducan provincial court July 26 charged with failing to remain at the scene of an accident.

The charge was laid by Colwood RCMP after Russell Thomas Weston, of 858½ Phoenix, reported that a car struck his vehicle in the intersection of Craigflower and Admirals early June 30 and then left the scene.

A Colwood RCMP spokesman said Sproxton asked for a change of venue for his trial which was accordingly granted.

Sproxton who is out of town on two weeks holiday Up-Island, achieved wide respect and admiration for his dogged determination in solving a double murder in Esquimalt in 1974.

Health Stores Fear Monopoly

By PAT DUFOUR
Times Staff

Legislation which goes into effect Aug. 1 will discriminate against more than 100 health food stores in British Columbia says D.M. Peppar of Vancouver, president of the Canadian Health Foods Association.

Amendments to the B.C. Pharmacy Act passed last October which go into effect Aug. 1 will forbid certain vitamins and minerals from being sold anywhere but in drug stores.

In a Times interview, Peppar said this will seriously affect the business of more than 100 health food stores in the province and create a monopoly situation.

He said the amendments were prepared by a committee of pharmacists as consultants. His organization, although working with the B.C. College of Pharmacy on other matters, was ignored.

"This is a move to monopolize vitamin sales," Peppar said, "and is in direct contravention of the federal government's Food and Drug Act. We are simply asking for a very, very open inquiry into the situation. We want to participate in the democratic process. It's simply a matter of justice."

Peppar said Dennis Cocke, health minister with the former NDP government, had promised a full study before the amendments, proposed by the pharmacists, were approved.

"But he didn't really have time to look over it, it was passed in such a hurry," Peppar said.

Peppar said his organization has written Health Minister Bob McLelland twice, asking for a full investigation. He said they have received no written acknowledgement.

He said a similar move was made by pharmiacists in Ontario and changes made to that province's act.

Peppar said his organization enlisted the services of a lawyer and the act was suspended.

"Now a letter has been sent by the (Ontario) health minister, urging the federal government to institute a review," Peppar added.

Peppar said his organization had asked the pharmaceutical committee which recommended the B.C.legislature to give details of the studies on which the new legislationis based.

"We would like to see the studies that state there had been a danger (of selling the banned items anywhere but in drug stores)," Peppar reported.

Where again, his organization's request was ignored, he said.

Guards' Force Reasonable —Ombudsman

EDMONTON (CP) — Guards at the nearby Fort Saskatchewan Correctional Institute were cleared Thursday by Alberta Ombudsman Dr. Randall Ivany of using excessive force in a prison riot May 30 which left four prisoners injured.

Prisoners alleged they were brutally beaten by guards even though they were not involved in the disturbance at the correctional institute.

In an 18-page report released Thursday, Dr. Ivany said:

"My investigation satisfies me that no excessive force was used against the inmates by the tactical squad."

But he called on jail authorities to grant six major requests from prisoners to relieve tension at the overcrowded facility.

In an interview later, Dr. Ivany said similar violent outbreaks would continue to occur until remand prisoners were found accommodation away from prisoners serving sentences.

Study Tunes On Right—Left-Hand Differences

By DON VIPOND

Peter Johnson had to advertise for left-handed musicians.

He's a graduate student at the University of Victoria and he needed them for his master's thesis in neuropsychology.

The topic: "functional brain assymetry and dichotically stimulated ear preference in musicians and non-musicians."

What's all that about in just plain English, you say? And where do the musicians come in?

It's research which begins with the brain and the first thing you need reminding is that the brain is divided in two, a right and a left hemisphere.

A century or so ago scientists thought the left hemisphere ran things and the right just rested there in reserve. Earlier in this century researchers concluded the right hemisphere did have some chores, the processing of musical sounds and space concepts, for example.

The left hemisphere handled language, things done in sequence like speech, reading and writing, probably mathematics.

Johnson said Thursday the current theory is that both hemispheres work in co-operation and what he's trying to do is explore how they get along together.

In case you think you're beginning to understand, wait a minute. The left ear connects to the right hemisphere and the right ear to the left hemisphere.

Johnson's research involved 64 subjects, divided equally into right and left-handed musicians and non-musicians. Each was subjected to brief bursts of music through headphones — but different bits of music into each ear at the same time — to see which ear, and therefore which hemisphere, was dominating when it came to absorbing the musical message.

Since research has proven the right hemisphere copes with music, it should have been the left ear. And it was, for the non-musicians, he reports.

But musicians got a higher score through their right ear. Johnson suggests that is because being much more familiar with music they were not just listening, they were analyzing. Thus they were using the left hemisphere.

Now for left-handers:

He says they appear to be less "lateralized," meaning the various brain functions aren't tucked quite so much into left or right compartments. The evidence suggests they handle music and speech, for example, in both hemispheres.

Does this dort of research have any place in the real world?

Johnson says trying to figure out how the brain functions is difficult because you can't go in and watch; you have only the behavior which comes out to measure.

But it's also important when it comes to helping children with learning disabilities, for example, or people who have suffered a stroke or brain damage in an accident.

Not being able to talk after a lifetime of speech is a devastating experience for a stroke victim, he says.

If psychologists knew more about how the brain works, they might be able to help victims cope better with these kinds of problems. They might even be able to help them switch a task mormally done by one hemisphere to the other if the first was damaged.

If that sounds unlikely, consider this item of research evidence: a greater proportion of left-handed people who suffer strokes recover their speech. Could that be because they don't store all their cerebral talents in one hemisphere?

Dead Fish Found

NORTH ADAMS, Mass. (AP) — Thousands of dead, rotting fish—mostly trout—have been found in the Hoosac River here and in Adams. A toxic milky white substance was seen in the river after the dead fish were first observed Sunday. Richard Johnson, supervisor of a sewage plant along the river in Adams, blamed the pollution on industry.

24th Year On Stage
TONIGHT
SMILE SHOW
Fun—Music—Laughs
McPherson Playhouse
386-6121

FOR THE BEST PEROGIES and CABBAGE ROLLS IN TOWN
Tokaj HUNGARIAN RESTAURANT Villa
6-24
1122 YATES ST. 383-4732

BIG BAND SOUND of GEORGE KRAELING AND HIS ORCHESTRA
In the Seaview Room (the island's finest maple floor) playing continuous engagements Saturdays all year featuring the (wide) west coast sound that McMorran's are known for instrumentalist 8:459:30, dancing 9:30-12:30, $6 a couple.
McMorran's CORDOVA BAY LTD. Table Res. 658-5224
OVERLOOKING CORDOVA BAY

Family Style DINING
"A New Look But The Same Fine Food at Reasonable Prices!"
SCOTT'S RESTAURANT
650 Yates at Douglas
OPEN 24 HRS. EVERY DAY

ANNOUNCING OUR EXPANSION! OUR STORE IS BIGGER TO SERVE YOU BETTER WITH MORE STOCK!
GROCERIES OPEN 24 HOURS AT QUONLEY'S
GOV'T. at FISGARD

ESQUIMALT SPORTS CENTRE
ROLLER SKATING
EVERY WED., FRI. SAT. & SUN.
7:30 TO 10 P.M.
ICE SKATING
EVERY THURS., SAT., SUN.
8:30 TO 10 P.M.
7-2

FREE COFFEE & GOOD MUSIC
The upper room
Open Friday & Saturday Evenings 9 til 12
579 JOHNSON
Christian Coffee Room

KARTLAND IS FAMILY FUN!
BRING THE KIDS and have a good time together!
ONLY $1.00
OPEN EVERY DAY FROM 10 TO 10!
Douglas at Vanalman
(take the 930 bus from town)
Next to Douglas Golfland
KARTLAND
7-8

HELD OVER
TRAFALGAR
TUES. thru SAT.
DINNER SPECIAL
from 7-10 p.m.
8-oz. New York Steak
$7.95 Per Person
7-4
STARDUST
1037 VIEW ST
Free Parking
385-1031

DINE, DANCE & HAVE FUN
at the wig & dickie with
YOUR HOST FROM LONDON, ENGLAND
EDDIE SHEAR
AND THE
"PENNY FARTHING SHOWBAND"
DELUXE BUFFET DINNER
FEATURING
English Roast Beef
—YORKSHIRE PUDDING & ROAST POTATOES
ONLY $6.50 Per Person
EVERY THURS.—FRI.—SAT.
Dinner 6:00-8:30 Cabaret from 9:00
THE WILSON MOTOR INN
850 BLANSHARD ST. 5-20 385-6787

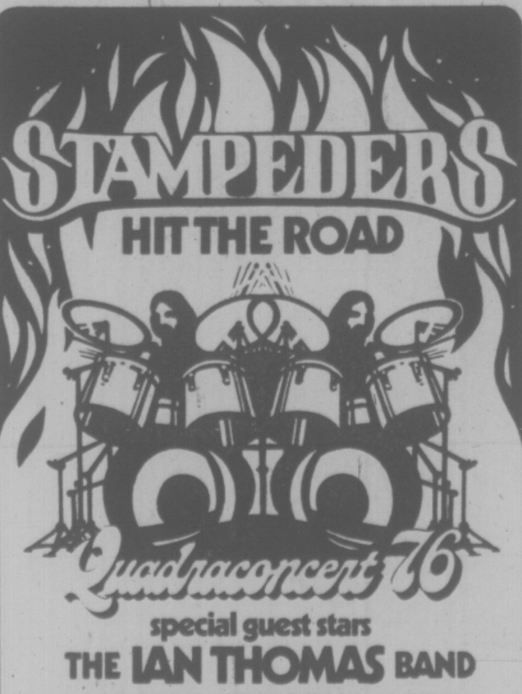

special guest stars
THE IAN THOMAS BAND
VICTORIA MEMORIAL ARENA
THURSDAY, JULY 29, 8 P.M.
ALL TICKETS $5.00 ON SALE AT ARENA BOX OFFICE 9 A.M.-5 P.M. DAILY EXCEPT SUNDAY
7-9

By the time the world's greatest detectives figure out whodunnit...you could die laughing!

NEIL SIMON'S
Murder by Death
COLUMBIA PICTURES presents A RAY STARK Production of NEIL SIMON'S "MURDER BY DEATH"
Starring (in diabolical order)
EILEEN BRENNAN · TRUMAN CAPOTE · JAMES COCO · PETER FALK · ALEC GUINNESS · ELSA LANCHESTER
DAVID NIVEN · PETER SELLERS · MAGGIE SMITH · NANCY WALKER · ESTELLE WINWOOD
Music by DAVE GRUSIN · Production Designer STEPHEN GRIMES · Written by NEIL SIMON · Produced by RAY STARK · Directed by ROBERT MOORE · From RASTAR
MATURE
WARNING: Some Coarse language. (R. W. McDonald, B.C. Director)
ODEON 1
780 YATES STREET
383-0513
MATINEES: FRI., SAT., SUN.
1:30, 3:05, 5:05, 7:10, 9:10

He gave his soul to the sea and his heart to a woman.
Their love will arouse you. The story will disturb you.
The ending will startle you.
Sarah Miles
Kris Kristofferson
The sailor who fell from grace with the sea

A MARTIN POLL - LEWIS JOHN CARLINO PRODUCTION starring SARAH MILES, KRIS KRISTOFFERSON in "THE SAILOR WHO FELL FROM GRACE WITH THE SEA"
Based on the novel by YUKIO MISHIMA. Music by JOHN MANDEL. Produced by MARTIN POLL.
Written for the screen and Directed by LEWIS JOHN CARLINO. COLOR. PRINTS BY CFI.
THE SAILOR COMPANY PRESENTATION. AVCO EMBASSY PICTURES RELEASE.
MATURE
WARNING: Suggestive dialogue. (R. W. McDonald, B.C. Director)
HAIDA
808 YATES STREET
382-4278
MATINEES: FRI., SAT., SUN.
1:30, 3:20, 5:15, 7:20, 9:25

The Fastest Gun In The West Joins With The Most Brutal Hands In The East!

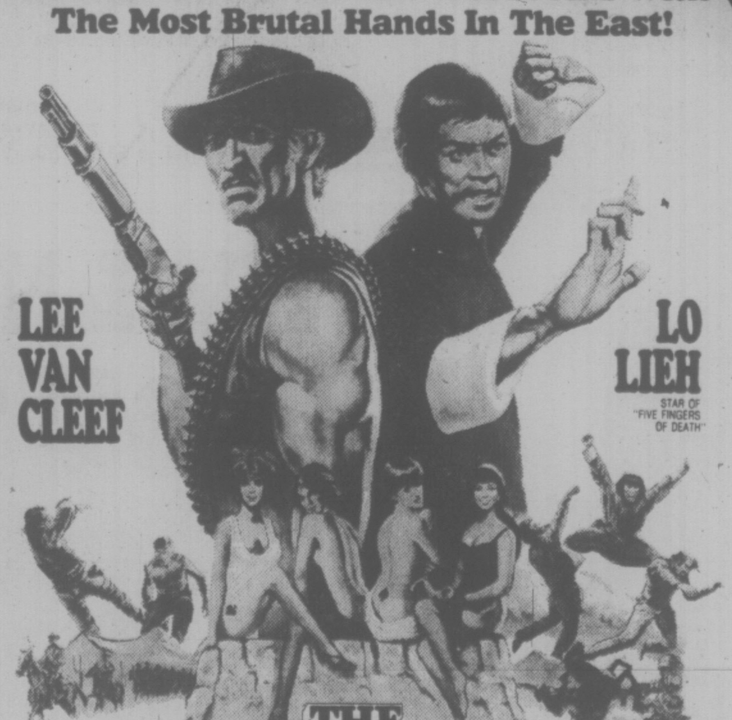

COLUMBIA PICTURES, HARBOR PRODUCTIONS and SHAW BROTHERS, LTD.
Presents A CARLO PONTI Production · Lee Van Cleef · Lo Lieh
ODEON 2
780 YATES STREET
383-0513
MATURE
Warning: Occasional violence. (R. W. McDonald, B.C. Director)
DAILY: 1:30, 3:15, 5:10, 7:05, 9:10

DON'T MISS
MEL BROOKS'
BLAZING SADDLES
COUNTING HOUSE CINEMA 1
HURRY, ENDS SOON
7:20, 9:20
BROAD AT BROUGHTON
383-3434
MATURE
Parents: A comedy with some coarse language. (R. W. McDonald, B.C. Director)

BILL COSBY
RAQUEL WELCH
HARVEY KEITEL

MATURE
WARNING: Some coarse language. (R. W. McDonald, B.C. Director)
NIGHTLY
7:00, 9:10
COUNTING HOUSE CINEMA 2
BROAD AT BROUGHTON
383-3434

FESTIVAL OF INTERNATIONAL FILMS COMING SOON
Brochures are available at all Odeon Box Offices

271 LOTS FOR SALE

PENDER ISLAND
A beautifully treed and well situated property that is over half an acre. With future views of the ocean and islands. Nicely sloped, with piped water and hydro. Asking $12,000.
BILL RACLIFFE
656-4517 — 656-1154
Gordon Hulme Ltd.

3 LOTS
I have 2 lots off Majestic Drive. Fully serviced. 10% down. $28,400-$28,900.
OR
Fully serviced and NHA approved building lot at intersection of Cedar Hill and Shelbourne (Mt. Douglas Park) for $29,500.
For further information call:
KNOWLES REALTY LTD.
Bill Knowles
384-8101 Res. 656-3779

ROCKLAND
3 choice lots & $200,000 for all. Ross or Bob. 477-9514, 479-7994.

MILL BAY
½ acre, sea views. $19,000. Ross or Marion 477-9514, 479-7994.

SOOKE
½ acre, near sea. $19,900. Ross or Marion 477-9514, 479-7994.
Century 21 Principal Properties, Ltd., 4088 Shelbourne.

Building Lot $25,000
Residential building lot with sea-views available. Located near Cook and Quadra. Priced for quick sale. Call HERB McDANNOLD or GLEN McDANNOLD. 382-9191.
Canada Permanent Trust Company

CEDAR HILL AREA
Choice piece of residentially zoned property 90'x330' which could possibly be subdivided into four lots, complete with an architect designed house in immaculate condition. All for the asking price of $125,000. For further information please call: DENNIS BERRY at 598-3344.
JACK MEARS
OAK BAY REALTY LTD.

SERVICED LOTS
Big size 71x135 (approx.) lot with fantastic Portage Inlet views in new Spectrum area. $25,000 for individuals. Two lots in Gordon Head University area, $30,000 each for builders.
KEHAR DHAMRAIT
386-3231 477-5675
BLOCK BROS. REALTY LTD.

EAST SOOKE
Beautiful view lot at end of Thornett off Eliza Pt. Road. This is cleared lot off ¾-acre with views across Sooke Basin to the village. Price $19,500. Wilfred Davis, 479-1667 or 658-8884.
J. H. Whittome and Co. Ltd.
Royal Oak Branch

TOO BIG A MOUTHFUL
Right now this builder has too many lots so out these go. Ready to build. 4405 Torquay, 90x132, $31,300. Good views. Hurry.
477-1841 PAT FORBES 477-1781
RAYM. H. FORBES
477-1841 478-6418
BLOCK BROS. REALTY LTD.

BUILDING LOT
Chambers near Pandora, zoned R3. Close to all amenities, asking $30,000.
OZZIE MALLETTE
386-3231 385-2180
BLOCK BROS. REALTY LTD.

INVESTOR BUILDER
Gorge area, Esquimalt 2 duplex zoned lots with large 2 storey house plus high basement on lots now. House can be easily duplexed with B.C. Government conversion mortgage. Also complete plans for 2 duplexes (4 strata titled) $64,500. $40,000 mortgages assumable. 658-5822 or 383-6833.

BUILDERS!
I have 2 large lots in 10 Mile Point. They are adjacent and subdivided. Possible sea views depending on building site. Asking only $45,000 for the pair.
384-8124 BOB SIMON 384-9006
PEMBERTON, HOLMES LTD.
1000 Government Street

NEW LISTING
¾ acre lot in an area of new homes in Cobble Hill. Nicely treed, no rock. Asking $18,900.
NORMA SAUNDERS
478-5561 478-9182
BLOCK BROS. REALTY LTD.

GORDON HEAD
Fully serviced, 6 to 9000 sq. ft. lots. A stones throw from UVic. Ready to build now. Lets build your dream home, move in for summer. Plans available. Tell us about yours. Call Ken McCandless, Kasapi Const. 386-6191, 478-4606.

BROADMEAD
Lot with panoramic seaview, also Mt. Baker, lots of mature trees, drive and site excavation now almost complete. In cul-de-sac. 944 Deerwood Place, plans by Broadmead, offers over $40,000. Phone 477-9857.

HARD BY THE UNSPOILED VILlage of Sooke at present 2.88 acres on Tugwell Rd. Most anxious vendor who commands me to sell now! For details call AL TASSIE 384-9069 or 385-5741. Nanaimo Realty (Victoria) Ltd. MLS.

4 LOTS
60x140. Quiet treed area, high Quadra. Fully serviced and ready to build. $33,500 each.
477-1841 BILL REMPLE 658-5794
BLOCK BROS. REALTY LTD.

BEAUTIFUL 80X134 DUPLEX zone lot, glimpses of Swan lake, blue prints included at the reasonable price of $38,500. (Open to offers) act fast for this rare find, won't last, 479-4143.

BEAUTIFUL LARGE LOT ON quiet cul-de-sac. Close to schools, shopping and buses in Cedar Hill area. Not a subdivision, offers to $34,900. No agents, 595-7980.

BUILDERS!
Six choice lots in Gordon Head off Tindle, near Ash. Building permits soon available. 658-1112, 598-4371.

SOUTH OAK BAY, TWO 13,000 sq. ft. lots. Magnificently treed, offers on $54,500 each. Phone Sheffield Construction anytime. 658-1112 or 598-4371.

HORNBY ISLAND
Half acre lot No. 164 semi-developed area. Sandpiper Beach. $9,500. 479-8463.

PARKSVILLE, TREED BUILDing lot, approximately 74x109', sewer, water, paved road, all new homes. Asking $15,300. 592-7287.

BUILDING LOT, KALITAN road, beautiful view, Deep Cove, small lot but ready to build, 652-1777.

½-ACRE LOT SWARTZ BAY, with access to the water. $45,000. Principals only. Reply Victoria Press, Box 684.

2 SECLUDED LARGE LOTS, complete underground servicing, backing on Butchart Gardens, 652-5724.

4 LARGE FULLY SERVICED treed lots on Cedar Hill Cross Roads and Braefoot Road. 384-5016, 382-4322.

PATRICIA BAY — 2 LOTS JUST yards from the beach. Fully treed, unobstructed sea view. 598-2515.

$19,950—5,000 SQUARE FEET. Serviced lot in city. Call 477-5175 plans available.

ARDMORE .97 ACRE LIGHTLY treed level lot at end of cul-de-sac. Asking price $37,900. 656-5936.

VIEW LOT FOR SALE. APPROX. ½ acre on Comox Ave. $25,900. 595-5573.

ONE BUILDING LOT FOR SALE in Gordon Head. Ready to build. 598-6641.

S.O.B. $49,900 — RIGHT OF 777 Mt. Joy. 388-5416, 592-3416.

½ ACRE LOT, WHIFFEN SPIT lot 32. 478-2413 $18,000 Seaview.

271 LOTS FOR SALE

2 ACRES
Really choice lots, high, nicely treed, gentle slope with fantastic panoramic views including Stuart Channel. Good Terms, $27,500.

SEA VIEW LOTS
Davis road just South of Ladysmith, 6 available, sewer and water in. $11,900-$14,900. Builders terms available.
$1000 down, balance in 6 months or longer term financing.
Please call
T. G. M. Custance
385-2481

BUILDING LOT
High Quadra — large lot on a lane. Zoned single family. $25,000.00
385-2481 SID CUSTANCE 598-7781
Swinerton, Stewart Clark Ltd.

Green Acres
HENDERSON REALTY LTD.
385-9741

CURTEIS POINT
Beautiful half acre treed lot close to all marinas. Municipal water available. Only $35,000.
FRED SUTTON 652-1867

SHAWNIGAN LAKE
1. Weekend waterfront lot. East side Shawnigan Lake, $19,500.
2. Weekend lot with small log cabin, Shawnigan Village, $11,900.
3. Building lot ½ acre, $18,900. East side of Shawnigan Lake.
4. Ocean view lot 2¾ acres. Desirable Mill Bay location, $33,900.
743-5311 J. Ettema 743-2607
743-5311 M. Malbon 743-5145
SHAWNIGAN REALTY LTD.

2 LARGE VIEW LOTS WITH beautiful natural surroundings, 3-mile circle. 479-6492.

273 PROPERTY FOR SALE

TOFINO!!
71 ACRES of view property within the townsite. Serviced by town water system. Property ready for immediate subdivision; homesites in short supply. Mobile home development a possibility. Lindsay Alexander 980-3223, Pacific Rim Realty Ltd., 1754 West Broadway, 736-0121 Vancouver.
20TH CENTURY PIONEERS

Unusual Opportunity
Almost 1 ac, in North Saanich on water mains with 3000 sq. ft. concrete block building for mushroom farming. Zoned rural. Other non-industrial uses possible. MLS 18223.
656-4000 K. DROST 656-2427
SAANICH PENINSULA PROPERTIES LTD., SIDNEY

GORGE, PRIME APARTMENT or townhouse site. 12,000 sq. ft., zoned RM 2. Asking $10 per ft. For further information. Call COLIN CRAVEN 386-0627 or GORDON ELLIS 592-0079. NANAIMO REALTY (VICTORIA) LTD. 385-5741.

2¾ ACRES ON FINLAYSON ARM Rd. 1 mile from Goldstream Park. Beautifully treed with good building site, stream, $32,900. Low down payment, 479-7778.

274 PROPERTY WANTED

SEABOARD PROPERTIES LTD.
7178 WEST SAANICH RD.
BRENTWOOD BAY 652-1141

Brentwood area — Commercial zoned property close to residential area. Should be ½ acre approx. with no buildings on site preferred.

Have client with $250,000 cash for land suitable for subdivision for residential on sewer anywhere on Saanich Peninsula or City. Can arrange financing for large parcels. Will consider any size property including home with extra lot(s). For fast decisions call:
652-1141 Frank Csinos 652-5528

WANTED
SUBDIVISION DEVELOPMENT PROPERTIES
IMMEDIATE CASH OFFERS AVAILABLE
ANY SIZE ACREAGE CONSIDERED
CALL
GARRY MEYER
385-6211
ENGINEERED HOMES LTD.

APT. SITE
Builder requires 10,000 to 100,000 sq. ft., even more for immediate development. Phone now, Kasapi Construction, 386-6191.

WANTED TO BUY: CITY BUILDing lot. Phone 479-8961.

280 ACREAGE FOR SALE AND WANTED

55.8 Acres Waterfront Property
1,500 ft. waterfront on Port San Juan Harbour approx. 1 mile west of Port Renfrew on way to Botanical Beach. Ideal potential for trailer parks, campsites, sportsmans and nature lovers paradise. Asking $84,000. Details with HERB McDANNOLD or GLEN McDANNOLD 382-9191 (24 hrs.)
Canada Permanent Trust Company

20 MINUTES FROM SOOKE
This diverse and beautiful 13-acre parcel is situated on the highest piece of land between Sooke and Jordan River, affording a magnificent view of the mountains and straits. Although high, there are many level areas for building and for fields. The neighbors are all gentle and pleasant people ready to help when necessary, but not intrude. Privacy and seclusion. Asking $35,000. Try your offer. Call: PETER BARDON, 592-2431, Lansdowne Properties.

51.5 ACRES
Bordering the Broom Hill subdivision in Sooke and sloping up to fantastic panoramic views. Has small lake and truck road to the top. Asking $250,000. Owner will consider one third down and carry the balance. Choice property, MLS For information please call:
385-7721 Cliff Salmond 477-3626
GARDNER REALTY LTD.

MALAHAT
Approximately 14 acres on beautiful Malahat Drive, at the summit, Creek directly through the middle, easy access. Phone 478-3386, ask for Ray.

APPROX. 2.4 ACRES
$37,500 SAAN. PEN.
View property, treed seclusion. Very few of these small acreages left. Good financing possible. Call: J. C. BAXTER 386-7545.
Island Homes Ltd.

AVAILABLE FOR LEASE SEVeral wooded acres with trails. Close in. Phone 592-7351 evenings.

280 ACREAGE FOR SALE AND WANTED

KNOWLES REALTY LTD.

TALL TREES VIEWS AND SECLUSION
This beautiful treed property has over 28 acres with small creek running through. Fantastic Holding Property (Proposed for 5 acre parcels.) Close to park, town and marina. Asking $130,000.00 MLS. For more details call:
384-8101 592-6372
Greta Hofmeister

20 ACRES
Best hay and pasture land on Peninsula for raising thoroughbreds. A lovely 4-bedroom, full basement home and a large elite barn. Pasture for beef and large hay storage. Priced at $247,000. MLS.

½ ACRE BUILDING LOT
Fantastic sea view on Willis Point. Price $18,000. MLS.

77 ACRES 4,000 FT. SHELTERED WATERFRONT
On North Pender Island Road and power through property. Numerous dug wells, fruit trees and farm house and building. Going very reasonably at $4,500 per acre, get a group of 10 people and each would have 7.7 acres waterfront for only $34,200. MLS.
384-8001 BUD ZUCK 598-7215
The Royal Trust Co.

7.6 ACRES $37,500 SHERINGHAM POINT ROAD
The vendor has started to clear the building site on this gently rising acreage to take advantage of the views of the Straits and Olympic Mts. 431 ft. of road frontage on phone and power. Water should be no problem here. If you want quiet seclusion come out and view this new MLS listing with me. Call anytime. Bill Kozak 386-6164 or 642-3404.
CASTLE PROPERTIES LTD.

COUNTRY ACREAGE
EAST SOOKE
49 acres, treed, parklike, with view of Sooke Harbor. Large areas of relatively level land, near provincial park, with access from E. Sooke Rd. $110,0000
Art Mauger 656-6509
C. N. Montague Co. Ltd.
384-9318

2.55 ACRES
Of secluded Metchosin country-suite. Well treed and financing available. For property plans call JUNE CORBY, 478-8780 or 595-5171. The Canada Trust Co.

NEAR 4 ACRES, FENCED, woodland, developed park, on piped water. Saanich Peninsula. 3 minutes to beach. Bonafide home-site buyer only. Apply Victoria Press Box 636.

8.8 ACRES BY OWNER. COZY cottage and 2 stall barn, secluded with creek and good well. 16 miles from town. For appointment, 642-3295. Serious inquiries only please. $65,000.

Required in the Sooke Area, up to 15 acres of good land. Will pay all cash. Call at once to
P. G. JACKSON LIMITED
1070 Douglas Street 388-9102

285 UP-ISLAND PROPERTIES

Parksville-Qualicum
Lots For Sale
1% Down — 1% Month
Recreational lots at Crestview Estates only 1 mile from Qualicum Beach, starting at $10,900. with $109.00 down and 11% interest.
Qualicum Gardens, all services, lovely quiet area of the village. Starting at $14,900 with $149.00 down and 11½% interest.
Buy now, only a few left. Call Joyce Neill at 248-6167 or 468-7478.
Nanaimo Realty Co. Ltd.
Parksville Branch 248-6167

MILL BAY
BUTTERFIELD ROAD
Mini Butchart Gardens. You must see this. Nicely set amongst different kinds of flowers, shrubs and fruit trees. 2-3 bedroom gem. Heatilator fireplace, conservatory, garage, coolroom, and many more. MLS. $49,500.

CROFTON SEAVIEW
Edmond Street — completely finished 4 bedroom ¾ basement 6 months young features 2½ baths, fireplace in rec room, sliding door to sundeck from separate dining. Utility room etc. Asking $52,400. May call 246-4222. Realtors welcome. Details HARB BAINS 748-2511. Atwall Agencies Ltd.

THIS MINIATURE ESTATE OF 7-plus acres offers the finest views in the area, with 300 feet overlooking the Strait of Georgia. The high bank giving privacy, has a winding path to the beach. A tiny cove gives shelter for small boats. Clams, oysters and excellent fishing. The building site has been selectively cleared with a winding drive through tall trees. Hydro and underground telephone laid on. A pretty stream with adequate water flows down to beach. For further detailed information and appointment to view, please call (Mrs.) E. Wakeford-Cox, 752-6727 or 752-6964.

PEARSON/JOHNSTONE & ASSOCIATES LTD
BOX 399, PARKSVILLE, B.C.
248-3216 752-6964

OPEN HOUSE
Saturday, Sunday, Monday
July 10th, 11th, 12th
1:00 to 4:00 p.m.
Enchanting lakeview — off West Shawnigan Lake Road, turn on Sarita Road, look for our sign. 3 bedrooms, 2 full baths, a home of faultless construction from top to bottom. Only 1 year old. The price is gratifying to the most careful buyer. Was listed at $71,500. Owner was transferred, new price to sell is $63,000. Come and see your new home or call MAURICE CHERNEFF or PETER PRIMGAARD at 746-4154 or evenings MAURICE 748-2725 or PETER 748-3562.
WALL AND REDEKOP REALTY LTD.

MILL BAY
A very fine new Tudor type home on 2.06 acres near Mill Bay. The 2,800 square feet of finished living space includes 4 bedrooms, family room, den, three bathrooms, very large living room with a feature fireplace and an entertainment size dining room. The vendor will look at all reasonable offers on the asking price of $115,000. MLS 16923. For more information and viewing call:
DAVE TAYLOR 384-2718
WESTMONT REALTY
920 Hillside
386-6796

30 ACRES OF TREED MALAHAT frontage with waterfrontage on Finlayson Arm. An ideal group purchase property at $120,000. For details, call DOUG BAVINGTON, 385-7761 24 hrs. or 598-3929 Res. D. F. HANLEY AGENCIES LTD.

PARKSVILLE, 1-3 ACRE FULLY serviced lot close to beach $15,500. Phone 383-2555.

285 UP-ISLAND PROPERTIES

A. E. LePAGE
WESTERN LTD. REALTOR
1395 HILLSIDE AVE.
386-6331
NOW OPEN TILL 9 P.M.

SHAWNIGAN LAKE
Choice building lot, ½ acre on Linden Road. Zoned residential. Priced at $15,000, owner will take $3,500 down. For further information please call:
C. J. HARRINGTON
386-6331 595-5341

COBBLE HILL
Nicely treed properties in new subdivision. Hard top roads, close to Shawnigan Lake.
2—2.18 acres parcels, adjoining and could be purchased together. $19,000 each.
1—1.79 acre Asking $19,500
1—1.87 acre Asking $20,500

BEAUTIFUL VIEWS OVERLOOKING GENOA BAY
3.93 acres cleared and seeded in grass. $41,500. Excellent building site.

CLOSE TO DUNCAN OVERLOOKING KOKSILAH VALLEY
15 acres treed property. Asking $75,000. Road and hydro in beautiful bldg site cleared. Small new unfinished cottage to live in while you build.

TO VIEW ANY OF THE ABOVE PROPERTIES Please call:
ERIC FRAZER
386-6331 743-9155

COWICHAN BAY SEAVIEW
High seaview sites overlooking Cowichan Bay and located on Khenipsen Road. Treed with fir, arbutus and oak. Each lot located on the southern exposure of Mount Tzouhalem is approx. 2 acres in size.

GENTLEMAN'S FARM
9.5 acres of excellent soil, 2,600 sq. ft. home with large field stone heatilator fireplace, barn, aviary, garage and other outbuildings. Pond and grounds are landscaped similar to Beacon Hill Park. Peacocks, mallards, Canada geese, black swans, pheasants and many more birds and ducks. All newly fenced with page wire and 2 strands of barbed wire. Located only 2 miles from Duncan in Lakes Road area. See this colorful estate today. Some financing available. $115,000.

137-ACRE FARM
Near Courtenay. 1800 sq. ft., 4-bedroom modern home, 2 barns and other outbuildings. Half of acreage is in hay and pasture. Balance has a good amount of 2nd growth logs. Machinery included. Owner will hold mortgage at around 9½% with about $75,000 cash required. Present your offer on this desirable farm as owner is ready to move. $175,000. MLS. Brochure available. Call
Gary Sutherland
For more information on any of the above. 746-5171 or evenings 748-8810.
H. W. DICKIE LIMITED
70 GOVERNMENT STREET
DUNCAN, B.C.
"WE SELL THE ISLAND"

MID ISLAND
Waterfront: 3 bedrooms, large studio, 2 baths, stone fireplace, all electrical appliances. Lovely beach in sheltered cove, fabulous view from almost every room and privacy. $79,900.
Waterfront: Unusual A-Frame with 2 bedrooms, roughed ensuite, rec room, separate garage. Sheltered beach and plenty of privacy. $68,000.
Ocean View: Quality-built with 2 bedrooms, very comfortable and easy to maintain. Huge drive-in garage. Gorgeous view. Across from beach access and lovely beach. $52,000.
Ocean View: Building lots with water, power and paved road. Varied views. $11,500 to $16,900.
All above are minutes north of Nanaimo in a beautiful recreation area and near marina. Plese contact Helen Stapleton at Nanaimo Realty Co. Ltd., Box 518, Nanaimo, B.C. at 754-2311 or eves. 758-1976.

15-UNIT MOTEL IN COURTENAY. Located on main thoroughfare. Situated on .8 of an acre with lots of room for expansion. Caters to family type business with lawns and barbecue. Price $150,000 with good financing available.

40 ACRES, 8 miles north of Courtenay with good water supply, nice timber and privacy. Not in ALR. Price $85,000.

30-UNIT APARTMENT BLOCK, Campbell River with ocean view. Well maintained. Financing at 9½% interest.
Call Jo Robinson at 338-5758 or at Plateau Realty Ltd., 338-5366.

PARKSVILLE
Open House July 9 to 11, Friday to Sunday, 1 to 4 p.m. 50 Jenkins Place (off Pym). New 3-bedroom, 1½ bath, home, on quiet cul-de-sac, close to village and schools. On sewer and water. Bright spacious kitchen, with handcrafted cabinets and built-in dishwasher. Priced at $46,900. This home awaits your inspection. For more details or directions, call R. Gardiner and Sons Construction at 248-3437.

HORNBY ISLAND
Beautiful 2-storey cedar summer or retirement home, on ½ acre semi-waterfront lot, with fabulous view. Close to beach and water. House has cedar siding, shake roof, and verandahs up and down with sliding glasss doors. Interior needs to be completed. For sale by owner. Asking price $25,000. Phone 479-2196.

CEDAR BY THE SEA
Large seaview lot in very quiet area. Ideal for mobile home, summer cottage, etc. Water and power supplied. $14,500 possible terms. Call for directions. Call Terry Smollett, 656-5882. Les Boher, 598-1665, The Canada Trust Co., 595-5171.

BARKLEY SOUND-LONG BEACH, 103 acres, ¼ mile ocean frontage, ½ mile stream frontage, timber and mineral rights, 3 waterfalls, excellent ocean and fresh water fishing, trade or sell. Excellent terms. Call Ethel Nonen at 385-7188.

CROFTON — 2 HOUSES
Fantastic seaview, 2 bedrooms, basement, dining room, carport, fully serviced lot, built under federal government assisted home ownership plan, 95 per cent mortgage. Full price $38,000. 748-2025.

60X12 BENDIX TRAILER, 2 BEDrooms, 30x10 enclosed front porch, 12x12 back porch on 80x145 lot, ½ block from Beachcomber Marina, all services in. Phone Parksville, 248-5510.

PEARSON/JOHNSTONE & ASSOCIATES LTD
BOX 399, PARKSVILLE, B.C.
248-3216 752-6964

PARKSVILLE — BY BUILDER 4-bedroom, basement home, ensuite, dining room, quality flooring, aluminum siding. Landscaped lot in fully serviced subdivision. Only $51,500. Phone 112-248-3908.

2-BEDROOM, 5-YEAR-OLD STUCco bungalow, 1200 sq. ft., fireplace and attached garage. Big lot overlooking Nanoose Bay. Phone 390-4713.

WATERFRONT WELL-TREED 93' frontage, sloping beach, near Manana Lodge. Phone, hydro available. $36,000. Write Box 248 Nanaimo or phone 754-6462.

NANAIMO, OCEAN VIEW LOT, College Park. Above Malaspina College, from $16,500. Call 112-754-7811 or 112-758-2335. W. K. Tower and Co. Ltd.

ATTRACTIVE OLDER 2-BEDroom home in Mill Bay, newly decorated. Situated close to sea on .69 acre corner lot. Private sale. Asking $52,500. Phone 743-9412.

BUCANEER BEACH
Cute n' Cosy well built 2 bedroom furnished cottage. Heatilator fireplace. 656-3271 or 656-3426.

QUALICUM VILLAGE, 2 BUILDing lots, side-by-side. Next school. Approx 16,000 sq. ft. each. Duplex zoned. Price for both $34,000. 382-4540 or 479-5744.

285 UP-ISLAND PROPERTIES

DOWNTOWN PARKSVILLE motel site with beach access. 24 units with plans approved. Ready to build. $118,000. 382-4540 or 479-5744.

10 ACRE HOBBY FARM, WITH house and buildings, municipal water and well, fenced and cleared, 2 miles from Duncan, $95,000. 748-9242.

TWO BEDROOM, HALF ACRE, view lot. Ships Point, Fnany Bay. $42,500, 335-2442.
EAGLE REALTY LTD.
Box 1060, Parksville, B.C.
Telephone 248-6191

290 FARMS FOR SALE and WANTED

Green Acres
HENDERSON REALTY LTD.
385-9741

MUNN ROAD FANTASTIC VIEWS
Here is a unique property with a 2,000 sq. ft. 2 storey main home and a really attractive log cabin with 16x21 living room, kitchen, bedroom and sleeping loft. In addition is a 16x10 cabin and an 18x18 activity room with kitchen, sleeping room and sundeck. There is also a barn on this 10 acre property of trees, rocks and garden area. Views of City, mountains and straits. Half hour from town. Large home renting for $450 per month. Asking $120,000.
BILL McCARTER BOB GIBSON
592-3970 658-5153

SEAVIEW HOBBY FARM
Two acre small holding in Central Saanich. Modern 2 or 3-bedroom family home. Excellent growing soil and keeping of animals permitted. Asking $99,500.
FRED SUTTON 652-1857

SMALL FARM
9½ acres of arable land, suitable for cattle or horses. Located in the beautiful "Deep Cove" Area. Exceptionally lovely land with an orchard of 80 fruit trees. An irrigation pond, plus well and city water assures you of good water supply. Barn for 20 head, hayloft, sheep barn, loafing-barn. Guest cottage and sauna. A comfortable older home in a picturesque setting completes the description of this charming property. ASKING $160,000.
386-7521 TOVE BARLOW 477-9859
BOORMAN INVESTMENT CO.
1111 GOVERNMENT STREET

COUNTRY PROPERTIES
2.02 ACRES
DEEP COVE
1254 CLAYTON RD.
Price reduced to $77,500 on this excellent 3-bedroom home, owner most anxious for sale. Ideal set-up for horses, chickens or truck garden. (MLS Lock Box.)
CONNIE REYNOLDS, 384-8001 or 477-8914. The Royal Trust Co.

SUPERB SMALL FARM
Extremely high productivity due to an abundance of water. Presently supporting more than one dozen cattle. Three-bedroom home, workshop and a large barn, plus farm machinery, included in the price of $130,000. For full information on this exclusive listing call: PETER BARDON, 592-2431, Lansdowne Properties.

HOW TO WRITE A GOOD CLASSIFIED ACTION AD

1—IT'S BEST to start your ad with the name of the article or service you have to offer. If you have an apartment, room etc., for rent, or property for sale; start your ad with the location.

2—BE CLEAR. Readers respond more quickly and favorably when given complete, definite information. Always include the price in your advertisement.

3—MAKE IT EASY for the reader-prospect to reach you. Always give your telephone number or your name and address. If you do not have regular hours, state a preferred time for the prospect to get in touch with you.

4—PLAY SAFE. You get the greatest reader attention by using consecutive insertions. A six-day order is best and costs less, and you can, of course, stop your ad as soon as you get the results you want. You pay only for the days your ad appeared. Lower yearly rates are available to those who wish to keep their services or products before the public.

5—PLACE YOURSELF in the reader's position and ask yourself what you want to know about your offer. The answer you give will make a good Want Ad. Don't allow the reader to speculate.

6—GIVE YOUR PROSPECT every inducement you can with good copy. Classified action ad readers have the money and are already interested in buying the merchandise or service you have to offer; the details and information you give are the most important.

7—TO PLACE YOUR AD, call 386-2121, your direct line number to fast Want Ad action. A courteous, efficient advisor will be glad to help you word and place your order. And remember, Classified Action Ads afford bring the desired results do so you the most complete coverage. Telephones are open 8:00 a.m. to 6:00 p.m. for you daily, Monday through Saturday call.

293 GULF ISLAND PROPERTIES

SALT SPRING ISLAND
HOMES
View of inner harbour. Farmette of 5 pleasant acres, arable, fenced with fruit trees. Two bedroom home with part basement. Quiet country land. $65,000.
X X X X X X X X X X X X X X
Smaller 2 bedroom with loft in Ganges. All new wiring and plumbing. 1-3 acre in fully serviced area. Close to shopping. $32,500. Terms available. Included fridge and stove.
X X X X X X X X X X X X X X
Country Charm! A 2 storey home with character and outbuildings on 5¾ acres farmland all cleared and fenced. Water main, cable TV. $90,000.
X X X X X X X X X X X X X X
Hundred Hills — Modern 2 bedroom, 2 bathrooms, large recreation room and utility area. ½ acre. Fireplace. Large new sundeck. Garden in. $69,000. Overlooking Gulf Islands and Active Pass.
X X X X X X X X X X X X X X
Well built, Spectacular View. Immaculate 4 Bedrooms, 1½ bathrooms. Finished Rec room. Laundry and workshop. Large sundeck, carport for 2 cars. A truly distinctive home. $82,000.
X X X X X X X X X X X X X X
One mile out of Ganges. 1½ Acres. 2 bedroom modern home with new fireplace. Small creek. Owner wants action! $48,000.
CALL DICK TRORY
Eves. 537-2236 Days 537-5515

WATERFRONT
1100 feet west side shoreline and beaches. 19 Acres peaceful environment — Many large arbutus. Several excellent building sites. $110,000.
X X X X X X X X X X X X X X
600 Feet frontage, sand and shell beaches. 10½ acres of arable land and shade trees. $97,500.
X X X X X X X X X X X X X X
400 Feet gravel beach on 5.3 Acres with 1 bedroom cottage and orchard. $80,000.
X X X X X X X X X X X X X X
244' frontage, safe moorage, .99 acre, Handy man special main house with "A" frame guest cottage plus foreshore lease. $69,000.
X X X X X X X X X X X X X X
118 Feet Beach. Modern 2 level 2 bedroom Cedar home. Flower garden, 0.86 Acre, half fenced. Desirable residential area. Piped water. $74,500 — Half cash. Offers.
X X X X X X X X X X X X X X
Lakefront — Sunsets! Immaculate 2 bedroom — fireplace — with attached self contained inlaw suite. Level landscaped lot. Offers to $97,500.
CALL MEL TOPPING
Eves. 537-2426 Days 537-5515

ACREAGE
239 Acres near park. $149,500. Terms.
X X X X X X X X X X X X X X
78 Acres. Seaview, creek running through. $64,500. Terms.
X X X X X X X X X X X X X X
12+ Acres. Seaview with driveway into wooded building site. $37,500. Only $16,000 down $250 mo. at 9% interest.
X X X X X X X X X X X X X X
11.45 Acres Hundred Hills. View of Ganges Harbour. Large pond and arable soil. On watermain, power, phone etc. Fronts on two roads. $37,000.
X X X X X X X X X X X X X X
15 Acres. Fabulous 180 deg. view of outer islands. Parklike setting. Several level benches for building. Old trails. $42,500. Terms.
X X X X X X X X X X X X X X
2 Acre Orchard. Close to St. Mary's Lake. Excellent soil. $22,500.
X X X X X X X X X X X X X X
3½ Acres arable land nicely treed, close to Long Habrour ferry terminal and good moorage. $24,500.
CALL BOB TARA
Eves. 653-4435 Days 537-5515

SOUTH WEST WATERFRONT
On Beautiful Burgoyne Bay this 90 ACRE property with over 3000 FEET of waterfront with Bays and views. At a price to good to ignore. $95,000.
X X X X X X X X X X X X X X

BEST BUYS
½ ac., serviced, sea view. $15,000.
1 ac., serviced, near Ganges. $14,500.
⅓ ac. in Ganges, serviced, $12,000.
½ ac. near beach, serviced, $12,500.
CALL JIM SPENCER
Eves. 537-2154 Days 537-5515

DENMAN ISLAND
3, ½-Acre WF lots, water, power, telephone. Great view of Georgia Str., Texada and the Sunshine Coast. $21,000 - $23,000. Easy terms.
X X X X X X X X X X X X X X
Semi-WF acreages, 5½ to 8½ acres, $26,500, $34,000. Terms.
X X X X X X X X X X X X X X
2—10 ac. WF lots, adjoining, S.W. exposure, $35,000 each, ¼ dn. bal. at less than 10%.
X X X X X X X X X X X X X X
WF home and cottage on 1.6 ac., sandy level beach, 2 car garage. $89,000. Good terms.
X X X X X X X X X X X X X X
Cottage on ½ ac. near beach. $14,500.

HORNBY ISLAND
10 acs. and cottage with beautiful S.W. view down Georgia Str. $62,000.
X X X X X X X X X X X X X X
Outstanding home on Periwinkle Point. $77,500. tms.
X X X X X X X X X X X X X X
Modern 3 bdrm. cottage near beach. $26,500.
X X X X X X X X X X X X X X
½ ac. lots from $7500.
CALL TEMPLE SINCLAIR
Hornby Island 335-2475
if no answer, Ganges 537-5515

PENDER ISLAND
WATERFRONT POINT
23½ acres, almost 1 mile of WF stretching into Georgia Str. Unspoiled parkland with groves of Arbutus and Evergreens. Spectacular views of Mt. Baker, San Juans, Olympics and marine traffic. Deep water moorage. Road access with power and telephone. A unique property with unusual archeological formations. $135,000. tms.
X X X X X X X X X X X X X X

ISLAND
7.6 acre Island near Prevost Island, parklike with cozy driftwood cabin. Moorage. $77,500.
X X X X X X X X X X X X X X

BEACH COTTAGE
Situated in Browning Harbour, 1 acre, treed with 155' shallow beach, furnished 2 bdrm. cottage with sundeck, included appliances and franklin fireplace. $49,500.

Salt Spring Lands Ltd.
P.O. Box 69, GANGES, B.C.
537-5515

293 GULF ISLAND PROPERTIES

PENDER ISLAND
WF LOTS
½ acre, treed, water, power, sewer and moorage. $20,000.
X X X X X X X X X X X X X X

BUSINESS OPPORTUNITY
11.74 acres fenced pasture, modern 3 bdrm. full bsmt. home. 1 acre commercially zoned with 1760 sq. ft. warehouse and outbuildings. $85,000.

SATURNA ISLAND
110' WF lot in Boot Cove. 12'x60' mobile home. $36,000.
X X X X X X X X X X X X X X
60 acs. some WF, marketable timber, portion arable and easily cleared. $59,500.
CALL MANFRED BURANDT
Pendr Office 629-3271

Salt Spring Lands Ltd.
P. O Box 69, GANGES, B.C.
537-5515

BROWN BROS. on BLANSHARD
"People Helping People"

CLOSE TO GANGES
50 ACRES — $71,500
CLEARED ACREAGE, MAJORITY WOODED.
MLS
JIM McNAUGHT 592-0285 or 385-8771 (anytime)

HAVE YOU SEEN
North Pender? Before you turn away because its an island and the ferrys are a problem stop and think of the advantages. No tourists, more privacy, no waiting in lineups, etc. Easy access to this picturous A-frame situated on aprox. ¼ acre of parklike grounds with 70 ft. waterfrontage on Magic Lake! Manny extras include boat and float, appliances, some furniture, fireplace, tool shed, etc. For just $39,900. My pleasure to show.
656-5584 SHERRY KAYRA 479-7293
BLOCK BROS. REALTY LTD.

.5 AC. FULLY SERVICED
N. Pender. View Lot. $19,000. MLS.
THE ZIEGLERS
595-5171 592-1768
384-8075 Pgr. No. 310
The Canada Trust Company.

ST. MARY'S LAKE
Build your own cabin and let the others pay the mortgage. Permits for 6 on this full acre waterfront property. Call now for details:
TERRY SMOLLETT
595-5171 656-5882
595-5171 598-1665
CANADA TRUST

VALUE PLUS SALTSPRING ISLAND
Brand new 3-bedroom house. Brick fireplace. Light, bright kitchen. Separate laundry area. ½-acre lot, on sewer. Beach close. Only $44,900.
CALL JOHN HOLMS AT 386-7521
BOORMAN INVESTMENT CO. LTD.
1111 GOVERNMENT STREET

Gabriola Island
Live in this waterfront home and enjoy and beautiful Gulf view. Stairs and path to beach, regular ferry service. Only $37,500. Vendor will finance with easy terms. Call Douglene Mills at Nanaimo Realty Co. Ltd., Box 518, Nanaimo, B.C. at 754-2311 or eves. 753-7275.

"WATERFRONT"
BEAUTIFUL GABRIOLA ISLAND. Lot size 100'x225', $16,000 cash. Please call:
PACE PROPERTIES LTD.
595-2413
Brian Higgins 592-2978 or
Jerry Downer 383-3865,
384-8075 — Pager 344

GABRIOLA ISLAND
Waterfront lot, power and water available. 90x180 easy beach access. $26,500. Call H. Colby. Henderson Realty, 385-9741.

294 MAINLAND AND OUT OF PROVINCE PROPERTIES

LAKEFRONT
Quiet Lake. Over 800-feet lakefront. 14.3 acres. Gentle slope. Good building sites. Great hunting and fishing area. Close to Smithers. $24,500. CALL JOHN HOLMS AT 386-7521.
BOORMAN INVESTMENT CO. LTD.
1111 GOVERNMENT STREET

150 ACRES OF EXCEPTIONALLY nice land near Brownvale, Alberta. 75 acres cultivated, level, very good soil, water, power and phone available. On all weather school bus route, $23,000. Ph. 597-3745 (403) or write Box 190, Berwyn, Alberta TOH OGO.

PORT ANGELES, WASH.
The Uplands — Large Spectacular biew lots by Golf Course. $10,000 to $13,500. Call 452-9506 or 452-9301.

SPELL IT OUT
When you have something to sell, the easiest way to find a buyer is to spell it out in print! You do that by placing a low-cost Classified Ad in the newspaper, We'll help you telling our readers what you have to sell. Give us a call today. at 386-2121.

Deaths and funerals

305 DEATHS and FUNERALS

BUTTS — On July 7, 1976, Thomas Albert, beloved husband of Mary Lou Butts, Victoria, in his 36th year. Survived by 2 daughters, Jennifer and Angela both at home, his parents Mr. and Mrs A. L. Butts, Detroit, Mich., 2 brothers, Bill, Irvine Calif., and Dick, Detroit,; one sister, Francis, Glendale, Calif.
Private family service was held Flowers gratefully declined. Arrangements through First Memorial Services Ltd.

CAREY — On July 8, 1976, Davis Monfoad Carey, aged 70 years, was taken tragically as a result of a serious fall at home, 2016 Romney Road, beloved husband of Dorothy H. Carey, and loving father of daughter and son-in-law Maureen and Bob Marwood of Duncan, sons and daughters-in-law, David and Dolores of Victoria, Donald and Bunnie of Comox, Bruce and Wendy of Crofton. He also leaves 6 grandchildren and 2 brothers, Robert in England and Bert of Metchosin and 3 sisters, Dorothy Valiant, Alice and Ruth Carey all of Victoria. Davis was a Forestry Engineer with the B.C. Government for many years and was an enthusiastic member of St. Matthias' Church Choir. He was well known for his interesting contributions to the lives of all those who knew him.
Funeral service in St. Matthias' Church, Corner of Richmond and Richardson, on Monday July 12 at 2 p.m. with the Rev. Canon W. E. Greenhalgh officiating. (Flowers gratefully declined. Donations, if desired, may be made to St. Matthias' Memorial Fund or the Salvation Army, 769 Pandora Ave.) McCall Bros. Funeral Directors in charge of arrangements.

CLARK — George William of Victoria formerly of Calgary Alberta at Royal Jubilee Hospital on July 8, 1976 in his 94th year. Survived by his nephew, Harry Cook (Victoria), and two nieces in Vancouver.
Memorial Service will be held Monday, July 12 at 2 p.m. in the Church of Jesus Christ of the Latter Day Saints, 2990 Quadra Street, Victoria. Bishop Vance officiating. Interment Calgary, Alberta. Flowers gratefully declined. Arrangements through the Memorial Society of B.C. and First Memorial Services Ltd.

FRY — In Victoria, B.C. on July 6th, 1976, Mr. Donald Elmer Fry, aged 77 years. Born in Belleville, Kansas, and a resident of Victoria for many years, late residence 307 — 250 Douglas St., Victoria, B.C. He leaves his wife, Ann, at home; daughter, Mrs. H. Deryl Shreve, Wichita, Kansas; also six grandchildren. Mr. Fry has been a member of the Victoria Rotary Club since the early 1950s.
Service will be held in the Sands Mortuary Limited "Memorial Chapel of Chimes" on Monday, July 12th, 1976, at 1:00 p.m. Rev. Karl Janzen officiating.
SANDS—VICTORIA

JOHNSON—At the Priory on July 8, 1976, Alice E. Johnson aged 91 years, born in St. Leonard's-on-Sea, Sussex, England and a resident of Colwood for many years. She leaves her loving husband, Richard and daughter, Mrs. Les Irish (Frances). Predeceased by a son in 1936.
Funeral service in the FAMILY CHAPEL of McCall Bros. on Tuesday, July 13 at 1:00 p.m. (Flowers gratefully declined.)

KELLY — Ernest Garnet in Victoria, B.C. on July 5th, 1976. Born in Havlock, Ontario. Age 74 years. Predeceased by his loving wife, Dorothy 1972. Survived by his daughter Donna, also his brothers and sisters.
Memorial Service will be on Saturday, July 10th, at 1 p.m. in the Chapel of First Memorial, 4725 Falaise Dr. Jehova's Witness officiating. ARRANGEMENTS BY FIRST MEMORIAL SERVICES LTD.

LENCKOWSKI — In Victoria, B.C. on July 8, 1976, Stanley Felicks Lenckowski of 24 Knollwood Road, aged 64 years, born in Poland and a resident of Victoria and District for the past 6 years, formerly from Ontario and Edmonton. He is survived by his loving wife, Janian and 2 sons, Peter and Mark at the residence; 1 brother and sister-in-law, Sylvester and Cecilia Lenckowski of Victoria; 1 brother, Alfons and 1 sister, Aniela Veronika of Poland. He was a member of the White Eagle Polish Association and a Veteran of the Second World War.
PRAYERS will be offered in McCall Bros. FLORAL CHAPEL, Johnson and Vancouver Sts. on Sunday, July 11 at 8:00 p.m. MASS will be celebrated in Sacred Heart Church, 4040 Nelthorpe Rd. on Monday, July 12 at 10:00 a.m. with the Rev. A. Kwarta Celebrant.

LUGEON — Suddenly in Victoria, B.C. on July 8, 1976, Mr. Roland Paul (Jack) Legeon of 1320 Minto Street, born in London, England, a resident of Victoria for the past 25 years. He is survived by his loving wife, Christina, at the residence; 1 brother, John in England; 1 sister, Mrs. Peggy Sweeney of Victoria; nephew, niece and family, Mr. and Mrs. A. Reichlin of Victoria.
PRIVATE funeral service in the FAMILY CHAPEL of McCall Bros. on Tuesday, July 13 at 10:00 a.m. (FLowers gratefully declined.)

SETO — In Victoria, B.C. on July 1st, 1976, Mrs. Tai Young Seto, aged 78 years, born in Hoy Ping, Kwongtung, China and a resident of Victoria for the past 27 years, late residence, 725 Queens Ave. She leaves her husband, Seto Moo Wai, at home; son and daughter-in-law, Peter and Solange Seto, Victoria, B.C.; daughters, Mrs. Frank (May) Yee, San Francisco, California and Mrs. Wai Chung, Hong Kong, China; 14 grandchildren and 5 great-grandchildren.
Service will be held in the Sands Mortugary Limited, "Memorial Chapel of Chimes" on Tuesday, July 13th, 1976 at 1:00 p.m. Rev. Steve Wong officiating.
SANDS—VICTORIA

308-A CARDS OF THANKS

I wish to express my sincere thanks and appreciation to our friends and relatives for their kindness to myself and family on the loss of a dear husband and father. A very special thanks to Dr. R. J. Campbell, Dr. R. T. Brownlee and to the staff on "Third Royal" who were all so very kind to Mr. Bentham. To Cannon Eagles for his comforting words, also to Mason Sands for being so helpful to us at this time. — Maud Bentham and family.

309 IN MEMORIAMS

TYLER — In loving memory of Rickie, who passed away July 9, 1974.
The child who enters life comes
not with knowledge or intent,
So those who enter death must
go as little children sent.
Nothing is known. But I believe
that God is overhead;
And as life is to the living, so
death is to the dead.
—Always remembered, Mum.

TYLER — In loving memory of a dear brother, Rickie, who pased away July 9, 1974.
Not dea to us hwo loved him,
Not lost, but gone before:
He lives with us in memory
And will forever more.
—Always remembered, Rocky and Tammie.

THEY SHALL GROW NOT OLD, AS WE WHO ARE LEFT GROW OLD, AGE SHALL NOT WEARY THEM, NOR THE YEARS CONDEMN, AT THE GOING DOWN OF THE SUN, AND IN THE MORNING, WE WILL REMEMBER THEM.
WITH GRATITUDE, SANDS.

310 FUNERAL DIRECTORS

IFC INTERNATIONAL FLIGHT CARE
Specializing in forwarding to or from anywhere
WORLD WIDE FUNERAL INFORMATION SERVICE
call collect or cable "Mortuary Victoria"
A Division of Sands

FIRST MEMORIAL SERVICES
Serving the Public and Exclusive Undertakers for the Memorial Society of B.C. 658-5244.

310 FUNERAL DIRECTORS

McCall's
SUNDAY
LENCOWSKI, Mr. Stanley F.
PRAYERS
8:00 p.m.—FLORAL CHAPEL
MONDAY
LENCOWSKI, Mr. Stanley F.
MASS
10.00 a.m.—SACRED HEART CHURCH
CAREY, Mr. Davis Monfoad
2:00 p.m.—ST. MATTHIAS' CHURCH
TUESDAY
LUGEON, Mr. Roland Paul (Jack)
Private
10:00 a.m.—FAMILY CHAPEL
JOHNSON, Mrs. Alice E.
1:00 p.m.—FAMILY CHAPEL
PRIVATE SERVICE
DUNN, Mr. John
FAMILY CHAPEL
TO BE ANNOUNCED
KELLY, Mr. T. Harold
McCALL BROS.
Floral Funeral Chapels
385-4465

Sands
SERVING VANCOUVER ISLAND
WE CARE
Dedicated to service
Sensible Prices
SANDS FUNERAL CHAPELS
VICTORIA 388-5155
SIDNEY 656-2932
COLWOOD 478-3821
DUNCAN 746-5212
LADYSMITH 245-2331
NANAIMO 753-2032
Your seven community Chapels, Independently Family Owned and Controlled. Sands since 1912.

MEMBER BY INVITATION
NSM NATIONAL SELECTED MORTICIANS SINCE 1917
VICTORIA, 388-5155
SIDNEY, 656-2932
COLWOOD, 478-3821
DUNCAN, 746-5212
LADYSMITH, 245-2331
NANAIMO, 753-2032
Removal And Service Arrangement
Covering Vancouver Island
A Division of Sands

Hayward's Thomson & Irving
Funeral Chapels
1625 Quadra St.
384-2612 — 386-3505

CUNNINGHAM FUNERAL CHAPEL
1155 Fort Street
Phone 384-5512 or 384-8626
Offering dignified moderate service for all. Geo. S. Cunningham, owner, manager.

311 MONUMENTALS

STEWART MONUMENTAL Works Ltd.
ESTABLISHED 1896
Memorial of Distinction
Marble fireplace and tabletops
1402 May St. 384-3452

"The Finest in Craftsmanship"
MORTIMER'S MONUMENTS
633 DAVID ST. 383-6421
ESTABLISHED 1877

313 MISCELLANEOUS

IN MEMORIAL DONATIONS
to be used exclusively for
CANCER RESEARCH
should be directed to
CANADIAN CANCER SOCIETY
857 Caledonia Ave., Victoria.

MEMORIAL SOCIETY OF B.C.
Dignified Final Arrangements
At Minimum Cost
Brochure and full details
from the VICTORIA branch
727 Johnson Street, Victoria
385-5214 (24-hour)
Lifetime Membership $5

There is some one who
misses you sadly,
And finds the time long
since you went.
There is some one who thinks
of you always,
And tries to be brave
and content.
Gone is the face we loved
so dear,
Silent the voice we loved
to hear;
'Tis sad, but true.
we wonder why,
The best are always
the first to die.

TORONTO MARKET TRADING

In addition to Canadian Press stock reports, bond and mutual fund prices, market quotations also are supplied by the following firms or agencies: Investment Dealers' Association of Canada, Richardson Securities, Royal Bank of Canada, Pemberton Securities, A. E. Ames & Co., Annett Mackay Ltd., Bongard Leslie & Co. Ltd., and Vancouver Stock Exchange.

TORONTO CLOSING STOCKS
Distributed by CP
Toronto Stock Exchange—July 9

Complete tabulation of Friday transactions. Quotations in cents unless marked $. z—Odd lot, xd—Ex-dividend, xr—Ex-rights, xw — Ex-warrants. Net change is from previous board-lot closing sale.

Stock	Sales	High	Low	Close	Net Ch'ge
A.G.F.M	150	175	175	175	—10
Abby Glen	20100	$6⅛	6	6	
Aby Gln w	5300	110	110	110	
Abitibi	1301	$12	11⅞	11⅞	
Abitibi 10	z10	$50¼	50¼	50¼	
Acklands	500	$12⅝	12½	12½	
Agnico E	300	445	440	440	
Agra Ind A	700	$6¾	6½	6¾	+ ¼
Ahed M	100	125	125	125	
Albany	2125	40	40	40	+ 1
Alt East G	3350	$11	10⅞	11	
Alt Energy	2260	$10½	10⅜	10⅜	
[illegible]					

Toronto Prices Sharply Higher

AT TORONTO the stock market rose sharply in moderate mid-afternoon trading Friday.

Volume of trading by 2 p.m. totalled 1.62 million shares compared with 1.48 at the same time Thursday.

Advances outnumbered declines 194 to 134 with 239 issues unchanged.

Trading will resume at Monday's opening on shares of Horne and Pitfield Foods Ltd. following news that M. Loeb Ltd., which owns 86.5 per cent of the wholesale food concern, is bidding for all remaining shares. It was halted at Friday's opening.

A Loeb statement said $5 a share was being offered. Horne and Pitfield last traded at $3.85 a share.

Among other industrials, General Motors rose 1¼ to $66, Falconbridge Nickel ¾ to $41, Du Pont of Canada ¾ to $15½, Inco A ⅝ to $34⅝ and Prefier Cablevision ⅝ to $10⅝.

Bow Valley Industries fell ½ to $24, Southam Press A ½ to $22, Claiborne Industries 10 cents to $2, NSI Marketing 10 cents to 75 cents and Pancana nine cents to 85 cents.

Denison Mines gained ¾ to $67, Roman Corp. ½ to $21⅜ and McIntyre ½ to $37½. Madeleine Mines slipped 20 cents to $2.50 and Silvermaque two cents to 27 cents.

Canadian Superior Oil climbed ½ to $45, Voyager Petroleums ½ to $14¾ and Ranger Oil Canada ¼ to $17. Canada Northwest Land was down ⅛ to $8⅜ and Pan-Canadian Pete ⅛ to $24⅝.

New York

AT NEW YORK the stock market rallied sharply Friday, cheered by news of a smaller-than expected rise in wholesale prices last month.

Trading was fairly active, with 15.57 million shares changing hands on the NYSE by mid-afternoon.

At the start of trading the U.S. government reported that its wholesale price index rose 0.4 per cent in June.

That represented a slight increase from the 0.3 per cent rise recorded in May, but was considerably less than what many Wall Streeters had expected.

London

AT LONDON prices went from mixed to lower. The Financial Times index was up 0.7 to 388.1 in mid-session trading. By the close, however, it was at 386.7 down 0.6. Industrial and banking stocks were steady, while oils gained and mines eased. Canadian issues were mostly unchanged.

ACCOUNTANT REQUIRED

Recent graduate required by a Vancouver Island firm to assume responsibilities for a group of audit and tax clients with a view to ultimate partnership. Reply: Hill, Atchison, Hancock & Co., Chartered Accountants, 372 Coronation Ave., Duncan, B.C. V9L 2T3. Attn: D. L. Atchison.

VICTORIA LAWYER

with one year experience, seeks position with Victoria Law Firm. All replies confidential.

Victoria Press, Box 678

RPG PROGRAMMERS

Expanding Canadian company requires RPG II programmer analyst. A minimum of 3 years experience in RPG is required. Systems experience is desirable but not mandatory. Future opportunities are excellent. The position will be in our Victoria Office and will involve some travelling. Salary negotiable depending upon experience. Reply in writing including resume and expected salary to:

Kenneth D. Parrett
DataTech Systems Ltd.
1095 McKenzie Avenue
Victoria, B.C.

BCIT BRITISH COLUMBIA INSTITUTE OF TECHNOLOGY

invites applications for the following position:

FACULTY — SURVEY TECHNOLOGY

Duties: Initially will be assisting with courses in Survey Technology.

Qualifications: A minimum of Dipl. T. in Survey or equivalent with 5 years experience.

Competition No. 76S35

Salary: $1386-$2237 per month dependent on qualifications and experience.

Closing Date for Applications: July 31, 1976.
This position falls within the jurisdiction of the B.C.I.T. Staff Society.

Please Apply to:
The Personnel Office
B.C. Institute of Technology
3700 Willingdon Avenue
Burnaby, B.C.
V5G 3H2

CAREER OPPORTUNITY

BUILDING MANAGER

($21,480 - $24,360 per annum)

The British Columbia Department of Public Works is seeking the services of an experienced Building Manager to assume responsibility for Operation and Servicing of the largest building complex in downtown Vancouver.

Initially, the duties will concentrate on developing the technical, budgetary, staffing and organizational requirements for operating this complex as well as providing specialist input to the Project Manager and the designers during the current construction phase.

Upon completion the duties will be to: plan, organize and provide a full range of maintenance, client oriented services and auxiliary services; prepare annual budgets for all services provided; manage a large and diverse staff; and develop excellent working relationships with all clients within the complex.

The successful candidate must possess the equivalent of Secondary School completion supported by considerable experience in the operation and servicing of large complexes or other facilities of similar scope; excellent planning, organizational and interpersonal skills are essential, must possess a strong orientation toward the delivery of service to all clients.

To apply please forward a comprehensive resume to Mr. M. V. Collins, Director of Personnel Services, 777 Broughton Street, Victoria, B.C., V8W 1E3, no later than July 23, 1976.

NOTE: This is NOT a PUBLIC SERVICE position.

VANCOUVER

Rockel Leads Curb

AT VANCOUVER prices were down in moderate trading Friday. Volume to 11 a.m. was 913,359 shares.

In the industrials, Proflex was unchanged at .31 on 6,500 shares. Canterra was up .01 at .28 on 3,000. Key Industries was unchanged at .19 on 2,000. Newmark Resources was unchanged at .45 on 1,000. Daon Development was up .25 at $7.75 on 1,000. Burrard Mortgage was unchanged at $1.50 on 675. Kaiser was up .25 at $14.37½ on 600. Canadian Pacific was unchanged at $18 on 500. Interpublishing was unchanged at $3.00 and Block Brothers was up .05 at $4.25.

In resource and development, Aalenian was down .03 at .60 on 201,000 shares. Tyee Lake was down at .56 on 80,600. Balfour Mining was up .06 at .72 on 27,500. Cypress Resources was down .05 at .53 on 23,500. Q.C. Explorations was up 06 at $2.14 on 21,700. Consolidated Boundary was down .04½ at .28 on 20,000. Ryslo Silver was unchanged at 15 on 15,000. Seneca was down .01 at .69 at 14,500. Golden Grasite was up .01 at .26 and Arodien was up ½ at .38.

On the curb exchange, Rockel Mines was up .06 at .65 on 73,500 shares. Sioux Mount Mines was unchanged at .22 on 19,000. Cannon was unchanged at .41 on 18,500 shares. Mundee Mines was up .01 at .50 on 18,500. Espina Copper was up .02 at .50 on 12,500. Sovereign Metals was unchanged at .43 on 11,500.

EARLY QUOTES

VANCOUVER 10:15 A.M. STOCKS
By The Canadian Press

Following are 10:15 a.m. PST prices on a selected list of stocks provided by the Vancouver Stock Exchange. Net change is from previous day's close.

Stock	Sales	High	Low	10:15	Ch'ge
Resource and Development					
Aalen	184000	63	60	61	—2
Tyee	76600	62	56	58	
Balfour	24000	73	65	73	+7
Cypres	21000	54	50	53	—5
C Bound	20000	30	28	28	—4½
QC Exp	14500	215	210	212	+4
Gdn Gnt	13500	27	25	26	+1
Aroden	10000	39½	38	38	+ ½
Ryslo	9000	15	14	14	—1
Seneca	9000	70	67	70	
INDUSTRIALS					
Proflex	5000	33	31	31	
Canter	3000	28	28	28	+1
Nwmrk	1000	45	45	45	
Bur Mtg	675	150	150	150	
Kaiser	600	$14⅜	14¼	14⅜	+ ¼
Intrpub	487	300	300	300	

GOLD

GOLD FUTURES, U.S. FUNDS WINNIPEG

400-Ounce Contracts

	Open	High	Low	Cloes
Jly 76	122.00	122.50	122.00	122.20
Oct 76	124.60	124.60	124.00	124.20
Jan 77	127.00	127.00	126.40	126.40
Apr 77	128.40	128.60	128.40	128.60
Jly 77	131.10			131.10

Thursday's volume: 21 contracts.

100-Ounce Contracts

	Open	High	Low	Close
Aug 76				123.40
Nov 76				125.30
Feb 77	127.60	127.60	127.50	127.50
May 77				129.30
Aug 77				132.20

Thursday's volume: 4 contracts.

DIVIDENDS

Central and Eastern Trust Co., class A, 17 cents; class B, 14.45 cents, initial since amalgamation; both payable Oct. 1; record Sept. 9; xd Sept. 7.

Hudson Bay Mining and Smelting Co. Ltd., class A, 20 cents; class B, 20 cents; both payable Aug. 6; record July 2; xd June 29.

Kewanee Industries Inc., 18 cents U.S., increase of 3 cents, payable Sept. 10; record Aug. 27; xd Aug. 25.

Pennzoil Co., 33 cents U.S. payable Sept. 15; record Aug. 31; xd Aug. 27.

$ EXCHANGE

In Victoria today purchase of U.S. funds in terms of Canadian dollars at the Royal Bank of Canada .9635 for cash, .9640 for cheques and .9535 for coins. Selling rates .9745 for cash and .9740 for cheques.

MONTREAL (CP) — U.S dollar in terms of Canadian funds at noon Friday was down 1-25 at $0.9674. Pound sterling was down 17-20 at $1.7200.

In New York, the Canadian dollar was up 1-25 at $1.0337. Pound sterling was down 4-5 at $1.7780.

CLOSING AVERAGES

NEW YORK (Dow Jones):

31 Industrials	1003.11, up 11.13
20 Transport	228.35, up 2.79
15 Utilities	89.53, up .35
65 Stocks	313.30, up 3.28

Volume: 24 million shares.

TORONTO:

154 Industrials	18.75, up .86
12 Golds	377.69, dn .18
29 Base Metals	93.37, up .46
19 West. Oils	231.35, dn .04

Volume: 2 million shares.

CALGARY LIVESTOCK

CALGARY (CP) — The Calgary Public Stockyards opened Friday with light receipts, mostly all feeder cattle. Trade was moderate. There were no good slaughter steers or heifers on offer. The few feeder cows on offer sold steady for the quality. Good cows were selling at 24.50-26, medium kinds 22.50-24, canners and cutters 20-22.50.

The few feeder cattle on offer were mostly steers over 800 pounds and heifers over 700 pounds selling about $1 higher. There were no stock calves on offer.

TODAY'S GRAIN PRICES

WINNIPEG (CP) — Oilseeds led a general price increase on most commodities in moderate activity Friday on the Winnipeg Commodity Exchange.

At the close, Thunder Bay rapeseed was up the daily limit of 20 cents a bushel in one future to reflect high oilseed prices in general. Feed grains also were up in most months.

Thursday's volume of trade was 45,000 bushels of feed wheat, 334,000 bushels of oats, 869,000 bushels of barley, 1,012,000 bushels of rye, 537,000 bushels of flax, and 2,470,000 bushels and 110 metric tons of rapeseed.

Closing prices:

	High	Low	Close
Flax			
Jly	757¾	748	757¾
Oct	774	762	774
Nov	771	764	771
Dec	767½	766	767½
Rapeseed Thunder Bay			
Jly	——	——	600
Oct	——	——	601
Nov	——	——	585
Dec	——	——	580
Rapeseed Vancouver			
Spt	658	643	652
Nov	655	639	648½
Jan	650	641	647
Mar	285.40	282.80a	282.80a
Rye			
Jly	——	——	413½
Oct	311	306½	307½
Nov	——	——	302
Dec	309	305½	306½
Barley			
Jly	221	220¼	220¼
Oct	221	220⅝	221
Dec	221½	221	221
Oats			
Jly	150	148¾	150
Oct	150½	150	150¼
Dec	150¾	150½	150¾
Feed Wheat			
Jly	——	——	353
Oct	——	——	342
Dec	——	——	338

Chicago

CHICAGO (AP) — Soybean futures closed the week on a high note, advancing 12 cents a bushel on the Board of Trade Friday.

Soybean oil advanced about 75 points, or ¾ cent a pound, but an early gain of $6 a ton in soybean meal fell mostly to profit-takers when prices closed on an uneven tone. Wheat futures were down more than six cents and oats fell the limit of six cents in one contract. Corn and iced broiler prices wer eirregular.

A strong buying move in the soybean complex early in the session lifted soybean prices 21 cents a bushel and oil nearly to the 100 point limit and meal to $6. Minutes later, however, prices fell as profit-taking set in and early gains in the nearby pits of wheat, corn and oats were erased.

The demand for soybeans and products was, to a degree, a carryover from Thursday but there were other buying factors. A U.S. Agriculture Department spokesman said soybean prices were expected to remain strong this growing season and the European drought was reaching serious proportions. There was some export business overnight and it was announced that Russia had bought another one million metric tons of wheat and corn from the United States.

With these factors involved, prices bulled through the first 30 minutes then gave way in grains but continued relatively strong in the complex.

At the close, soybeans were 5½ to 62 cents a bushel higher, July 7.44; corn was 1 lower to 5 higher, July 3.08; wheat was 4½ to 8 lower, July 3.69 and oats were 2¾ to 6 lower, July 1.93.

LONDON METALS

LONDON (AP) — Friday's closing metals (bid-ask) in pounds sterling or metric ton; silver in pence per troy ounce.

Copper-spot 936-937; futures 971-971.5
Tin-Spot 4,890-4,895; futures 4,965-4,970
Lead-Spot 290-291; futures 302.5-303.5
Zinc-Spot 437.5-438.5; futures 456-456.5
Silver-Spot 282.5-282.9; 3 months 291.8-291.9

Montreal Trading

AT MONTREAL prices were generally higher in moderate trading. Volume was 281,800 shares at 2:30 p.m. compared with 232,843 shares traded up to the same time Thursday. Inco Ltd.A was up ½ at $34½.

Active Drilling Planned

CALGARY (CP) — Eastcan Exploration Ltd. of Calgary, one of the most successful companies in east coast offshore drilling, has an active program this summer off the Labrador coast.

Eastcan discovered the Gudrid H-55A and the Bjarni H-81 wells, two of the most promising gas finds on the Atlantic seaboard to date, in 1974.

The Gudrid and Bjarni wells flowed gas at rates of up to 20 million cubic feet and 13 million cubic feet daily in testing, respectively.

This summer, Eastcan has a four-well program, including two new wildcat wells, one in its northern permit block and one in its southern block. Eastcan has interests in 28.5 million acres on the Labrador shelf.

VANCOUVER CLOSING STOCKS

THURSDAY

Complete tabulation of Thursday transactions. Quotations in cents unless marked $. Net change is from previous close of same lot type.

Stock	Sales	High	Low	Close	Net Ch'ge
Resource and Development					
Aalen	41000	63	54	863	+8
Afton	100	645	645	645	+ 20
And Mns	15000	16	15	16	+1
Anglo Bo	16800	165	160	160	—5
Ardo	10000	6	6	6	+1
Aroden	2000	37½	37½	37½	
August	9300	17	15	17	+2
Azure	1000	9	9	9	
Balfour	16000	75	5	66	—10
Barier R	1000	70	70	70	
Beth N	3500	67	65	67	+4
Bimori	12100	122	120	122	—1
Benson	1500	17½	17½	17½	
Bow Rvr	1000	31	31	31	
[illegible]					
H Merc	9500	42	40	40	
Host	7900	201	200	200	—5
Initial	2000	22½	22½	22½	
Itl Bmc	2300	76	75	75	
Iskut	2000	7	7	7	
Jersey	33000	128	124	126	—2
Joy Ind	500	30	30	30	
Leda	z200	20½	20½	20½	
Laguna	9000	5	5	5	—1
Lmc Res	1600	44	44	44	
Lori E	3000	7	7	7	
Lornex	600	$11	11	11	
LP Ind	1000	15	15	15	
Makao	2000	15	15	15	
Midas	4500	14½	14½	14½	— ½
Mntry A	z100	5	5	5	
Nevex	4000	33	32	32	
Nwcst	2000	36	36	36	—4
[illegible]					
Diene	6500	71	67	70	+5
Dual res	2500	80	80	80	
Espina	8000	48	46	48	+1
Frtn Isl	2000	5½	5	5	
Gold An	5000	50	48	48	—1
Grn Res	500	14	14	14	
Grt Bear	9000	24	23	23	+1
gren bluf	500	9½	9½	9½	
Grn Ex	3000	57	55	55	
Grove E	1500	25	24	24	—1
Hrc Rs	1000	19	19	19	
Hesca	6000	36	36	36	
High Str	1500	14	14	14	+1
Hitec	1000	15	15	15	
Hub	5000	39	35	39	+4
[illegible]					

Victoria Times

Prevue

Books, Radio
Television

Week Commencing July 10

The Queen in Halifax — The British royal couple will arrive in Canada Tuesday, July 13 on the first stage of their journey to Montreal, where the Queen will officially open the 1976 Summer Olympics on July 17. The arrival in Halifax harbor will be telecast by CBC on channels 2 and 6 Tuesday at 8 p.m.

Saturday, July 10

CBC 2	KOMO 4	KING 5	CHEK 6	KIRO 7	TIME	CHAN 8	KCTS 9	CABLE 10	KSTW 11	KVOS 12
French Program French Program French Program French Program	Tom and Jerry Gilligan Super Friends Super Friends	Waldo Kitty Pink Panther Land of Lost Run, Joe, Run	Homer James Circle Square Agape Wrestling	Pebbles Bugs Bunny Bugs Bunny Scooby Doo	8:00 8:30 9:00 9:30	Homer James Circle Square Kamera Waterville	Electric Company Mister Rogers Sesame Street Sesame Street		Bozo's Big Top Gospel Time George Ivey The Lesson	Pebbles Bugs Bunny Bugs Bunny Scooby Doo
Sesame Street continued Flaxton Boys Klahanie	Speed Buggy Oddball Couple Lost Saucer American	Cartoon Westwind Grandstand Baseball	Wrestling Golden Years Flaxton Boys Klahanie	Shazam Shazam Space Nuts Ghost Busters	10:00 10:30 11:00 11:30	Kidstuff Kidstuff Pete's Place Cooking	Electric Company Mister Rogers Villa Alegre Blue Marble		Religion Charisma Workshop G. T. Armstrong	Shazam Shazam Huck Hound Superman
Movie: Cartoon continued British	Bandstand Women's Golf Fisherman	Pirates vs. The Reds at Cincinnati	Confrontation Confrontation Country Way British	Cartoon Fat Albert Children's Election Talk	12:00 12:30 1:00 1:30	McGowan Tennis Tournament Golf,	Highland Games Burglar-Proofing Yoga	Fastball, Bates vs.	Daniel Boone Adventure Big Valley	The Dinosaurs Cartoon Children's Film Festival
Open Golf Final Play Kootenay	Untamed World Medix Impact Inner City	Wildlife Survival Movie: The Girl	Open Golf Final Play McGowan	Dialogue Tarzan continued Tennis	2:00 2:30 3:00 3:30	Labatt's Cup Good Times Sportsman	Gardening Idea Thing State Dinner	Reading Simnett at Large German Dairy	Movie: Our Little Girl Our Gang (3:45)	Ghost Busters Documentary Boldt Decision Tennis
Saturday Sports Lost Islands Kotter	Medicine British Open Golf	Rush Explorers Water World News	Saturday Sports Lost Islands Kotter	Special Movie: Way Out West News	4:00 4:30 5:00 5:30	Joys Collecting Sports Country Way Show Biz	for the Queen continued continued	Dancing Shalom Shalom	Hee Haw Twilight Zone	Tennis Sports Spectacular continued
					EVENING					
News Bob McLean Par 27—Golf Phyllis	Final Play News Lawrence Welk	NBC News Supersonic High Rollers Make a Deal	News Bob McLean Hawaii Five-O	News Space: 1999, Science Fiction Doc—Comedy	6:00 6:30 7:00 7:30	Wrestling Wrestling Emergency Emergency	The Queen, continued Ourstory Wall Street		Pro Soccer: Sounders vs. Tornado	One Day Documentary Boldt Decision Wild World
This Is Law Fawlty Towers David Copperfield	Movie: Friendly Persuasion continued	Emergency Emergency Movie: The Lives of	This Is Law Fawlty Towers David Copperfield	Jeffersons Don Adams Mary T. Moore Bob Newhart	8:00 8:30 9:00 9:30	Jeffersons Rolf Harris Movie: The	Evening at Symphony Movie: What		Porter Wagoner Country Pop Nashville Music Buck Owens	Hlwd. Squares Doc Mary T. Moore Bob Newhart
City of Angels News Onedin	Bert D'Angelo News News	Jenny Dolan News Team	City of Angels News; Movie: The	Miss Universe Pageant continued	10:00 10:30 11:00 11:30	Pyx continued News What Is Truth	Price Glory continued continued		Star Trek Star Trek Movie: The	Miss Universe Pageant continued
Line (11:40) Lapierre (12:40)	Movie (11:45) Best Foot Forward	Tennis, All-Star Match	Pyx continued	Movie: Casino Royale	12:00 12:30	Movie: (12:15) Born Innocent			10th Victim 700 Club	Movie: The Moon Is Blue Rock Concert

Today's Movies

Our Little Girl, (xx), on 11 at 2 p.m. Parents are brought together again by Shirley Temple. (1935).

The Girl Rush (xx), on 5 at 3 p.m. A musical about a museum employee who inherits a share in a Las Vegas hotel left to him by his gambler-father. Starring are Fernando Lamas and Rosalind Russell. (1955).

Way Out West (xxxx), on 7 at 4:30 p.m. A funny version of a western featuring Stan Laurel and Oliver Hardy, in which these slapstick stars help a young girl who is being cheated out of her inheritance. Could be considered the best film ever made by the Laurel-Hardy team. (1936).

Friendly Persuasion, on 4 at 8 p.m. Made for television movie based on the novel by Jessamyn West and the theatrical movie made in 1956. Religion and conscience clash in this story set in the pre-Civil War Midwest about a Quaker family. This TV version of the classic story stars Richard Kiley, Kevin and Michael O'Keefe, Sparky Marcus, Shirley Knight and Tracie Savage. (1975).

The Lives of Jenny Dolan, on 5 at 9 p.m. A Glamorous newspaper reporter, played by Shirley Jones, finds her own life in danger as she investigates the assassination of a politician. The movie was made for television in 1975.

The Pyx, on 8 at 9 p.m. A Canadian movie based on a novel by John Buell. (CTV plans to issue a warning that the movie may not be suitable for all family members). The story deals with an investigation of a detective into the mysterious death of a prostitute. Included in the cast are Christopher Plummer and Karen Black. (1973).

What Price Glory (xxx), on 9 at 9 p.m. A silent version of the stage classic, with many entertaining scenes. The action takes place during the First World War in France. Included in the cast are Victor McLaglen and Dolores Del Rio. (1926).

The Tenth Victim, on 11 at 11 p.m. An Italian-made science-fiction movie dealing with a time when 10 homicides constitute status—and when a sharpshooter is about to achieve it. She is played by Ursula Andress. Her victim is Marcello Mastroianni. (1965).

The Pyx, on 6 at 11:15 p.m. A Canadian movie based on a novel by John Buell. (CTV plans to issue a warning that tyhe movie may not be suitable for all family members.) The story deals with an investigation by a detective into a mysterious death of a prostitute. Included in the cast are Christopher Plummer and Karen Black. (1973).

I'll Take Sweden (xx), on 4 at 11:45 p.m. A Bob Hope comedy with Tuesday Weld, Frankie Avalon, Jeremy Slate and Dina Merrill. (1964).

Casino Royale (xx), on 7 at midnight. A spoof on James Bond adventures, starring Peter Sellers, Ursula Andress and David Niven. There are more big names, including William Holden, Charles Boyer, Deborah Kerr and Orson Wells. (1967).

The Moon Is Blue (xx), on 12 at midnight. The once-controversial story about a virgin and her pursuers, starring William Holden, Maggie McNamara and David Niven. (1953).

Born Innocent, on 8 at 12:15 a.m. Linda Blair plays a runaway teenager from a reform school. This made-for-TV movie examines the effects reform schools may have on young people. With her in the cast are Joanna Miles and Allyn Ann McLerie. (1974).

Shinbone Alley (xx), on 5 at 1:30 a.m. An animated story of Archy and Mehitabel with some good tunes from Joe Darion's musical based on Don Marquis characters. (1971).

For a Few Dollars More (x), on 6 at 1:30 a.m. A western starring Clint Eastwood and Lee Van Cleef. Eastwood plays a bounty hunter. (1967).

Cromwell (xx), on 6 at 2:15 a.m. A historical epic about Cromwell's victory over King Charles I. There are great battle scenes and excellent photography. Alex Guinness plays the king and Richard Harris Cromwell. English-made in 1970.

FRIENDLY PERSUASION—A Peaceful family of Quakers struggle. The classic film stars (standing, l to r) Richard Kiley, Kevin O'Keefe and Michael O'Keefe and (in buggy, l to r) Sparky Marcus, Shirley Knight and Tracie Savage. Saturday on 4 at 8 p.m.

Today's Highlights

Scottish Highland Games, on 9 at noon. A live program from Linville, N.C., featuring traditional folk dances and athletic events, including the tossing of the cabar, a 140-pound log.

Tennis, on 8 at 12:30 p.m. USSR's Alex Metreveli faces Jaime Fillot of Argentina in singles competition in one of the games during the Rothman's International Tennis tournament held in Toronto.

British Open, on 2 and 6 at 1:30 p.m. Program featuring the world's top golfers playing at Royal Birkdale, England. Also shown at 4:30 p.m. on channel 4.

What's It All About?, on 7 and 12 at 1:30 p.m. A special program for young people in which Walter Cronkite explains issues related to the U.S. Democratic convention to be held July 12-15; and the Republican convention Aug. 16-19.

Survival, on 5 at 2:30 p.m. Des and Jen Barlett's film—Trail of the Snow Geese—shows how the Emmy-winning team had filmed The Incredible Flight of the Snow geese.

State Dinner for Queen Elizabeth II, on 9 at 3 p.m. Coverage of the July 7 White House dinner in honor of the Queen and Prince Philip.

Sports Spectacular, on 12 at 4:30 p.m. The No. 1 contender for Muhammad Ali's heavyweight crown, Ken Norton, will face Larry Middleton in a 10-round bout in San Diego.

Boldt Decision, on 12 at 6:30 p.m. The effects of the U.S. District Court judge George Boldt's ruling on the controversial Indian fishing rights will be dealt with in this documentary. Interviewed will be Non-Indian and Indian fishermen in Washington State.

Miss Universe Pageant, on 7 and 12 at 10:30 p.m. Normande Jacques, Miss Canada, will be among the 76 contestants to compete for the Miss Universe crown. The event will be telecast from Hong Kong.

ANNE MARIE POHTAMO of Finland, the reigning Miss Universe, will crown the new titleholder, on the "Miss Universe Beauty Pageant," to be broadcast live, via satellite from Hong Kong, Saturday, July 10 at 10 p.m. on channel 7 and 12.

Mountain Slope Site For Highland Games

On Saturday, July 10 at noon, Channel 9 will present the Grandfather Mountain Highland Games. The Highland Games, in the form in which they are practiced today, have their roots in the ancient clan system of Northern Scotland. They have become one of the most colorful and popular events of this type in the United States.

The Games were begun in 1956 and are held annually on MacRae Meadows, high on the slopes of Grandfather Mountain, an area that bears a close resemblance to Scotland itself.

Entertainment includes the classic music of the highland bagpipes, the dancing of the highland fling, the sword dance, and scottish dances.

Athletic events include the tossing of the cabar, a long tree truck, which must somersault and land on an exact line with the thrower's run up; tossing the sheaf which consists of using an ordinary hay fork to pick up and toss a sheaf of whines, heather, or hay over a cross bar. The bar is raised after each contestant has completed his throws.

Other events are the shot put, the hop, step and jump (triple jump), the pole vault, throwing the hammer, wrestling, fencing, archery, tug of war, the marathon and weight throwing which includes three events — throwing 28 pounds and 56 pounds for distance, and throwing 56 pounds for height.

CBS Sports to Air Pepsico Grand Slam

Arthur Ashe, Manuel Orantes, Bjorn Borg, and the 1976 Wimbledon champion, yet to be decided, compete for $75,000 first-prize money when the inaugural Pepsico Grand Slam of tennis is broadcast by CBS Sports, Saturday, July 10 (3:30 p.m.) and Sunday, July 11 (12:30 p.m.) on the CBS Television Network.

Pat Summerall and U.S. Davis Cup captain Tony Travert will cover the action for CBS Sports at Myrtle Beach Tennis Club in South Carolina.

Queen's Arrival On CBC Tuesday

The state dinner for Queen Elizabeth II, aired on July 7, will be rebroadcast Saturday, on Channel 9 at 3 p.m.

On Tuesday, CBC, channels 2 and 6, will broadcast the Queen's and Prince Philip's arrival in Halifax at 8 a.m. They will be on the first stage of their journey to Montreal, where the Queen will officially open the 1976 Summer Olympics on July 17.

Coverage of the arrival in Halifax Harbor will be live and will be preceded on this program by taped highlights of the Queen and Prince Philip in Washington, Philadelphia and Boston during the Royal Visit to the United States which began July 6.

Commentators in Halifax include: Don Tremaine, Marilyn MacDonald, and Neil Copeland. Producer: Wilf Fielding.

The Queen in Halifax will be repeated on the network at 12 noon July 13, pre-empting The Summer of '76 on this occasion only.

Women's Open Saturday

Live coverage of the 1976 U.S. Women's Open Golf Championship will be televised on Channel 4 Saturday at 12:30 p.m. and Sunday at 1:30 p.m.

Another major event to be covered Saturday by ABC will be the final round of the British Open Golf Championship, the third leg of golf's Grand Slam, at 4:30 p.m. on Channel 4.

SPORTS HIGHLIGHTS

SATURDAY

Baseball 11:15 A.M. (5) Pirates vs. Reds.

Scottish Highland Games 12 noon (9) Athletic events and dancing.

Women's Golf 12:30 P.M. (4) U.S. Women's Open.

Tennis 12:30 P.M. (8) Nastase-Metreveli vs. Case-Masters.

British Open 1:30 P.M. (2, 6), 4:30 P.M. (4) Closing play, taped in England.

Golf 1:30 P.M. (8) CPGA Championship from Winnipeg.

Tennis 3:30 P.M. (7, 12) Pepsico Grand Slam.

Saturday Sports 4 P.M. (2, 6) Golf, Olympic coverage preview.

Sports Spectacular 4:30 P.M. (12) Boxing, auto racing.

Pro Soccer 6 P.M. (11) Sounders vs. Tornado.

Team Tennis 11:30 p.m. (5) All-Star game at Oakland, Cal.

SUNDAY

Pro Bowling 11 A.M. (7, 12) PBA National Doubles Championship.

Tennis 12:30 P.M. (7, 12) Pepsico Grand Slam.

Golf 1 P.M. (8) CPGA Championship from Winnipeg.

Women's Golf 1:30 P.M. (4) U.S. Women's Open.

Sunday Sports 2:30 P.M. (2) Men's and women's gymnastics.

Tennis 3 P.M. (4) Laver-Goolagong vs. Nastase-Casais.

Olympiad 9 P.M. (8).

TUESDAY

Baseball All-Star Game 5 P.M. (2, 4, 6) Telecast from Philadelphia.

WEDNESDAY

Torch of Champions 10 P.M. (4)

Sports of the XXI Olympiad 10:30 P.M. (2).

THURSDAY

Olympic Horse Trials 7 P.M. (8) Spruce Meadows Invitational.

CABLE 10 CABLEVISION

Programme listings are to be found daily on the cable 10 weather channel. Your comments and ideas on community programming are welcomed. Cable 10, 3690 Shelbourne Street.

discover pan-abode

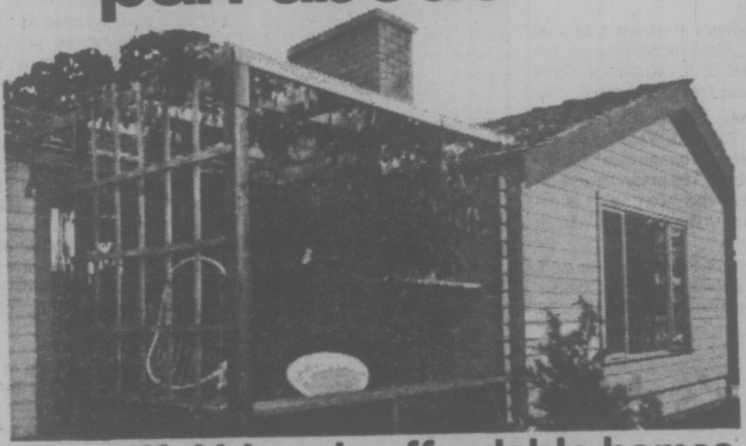

Beautiful ideas in affordable homes

Naturally beautiful—Enjoy the natural beauty and warmth of Western Red Cedar in your own Pan-Abode Home.

Designed for you—Pan-Abode homes are individually manufactured to your own needs, personalized from your choice of many beautiful designs.

Affordable, durable—Pan-Abode's unique design concepts and ease of assembly save construction time and costs. Cedar's low maintenance and natural durability give you years of worry-free housing.

Pan-Abode—a practical answer to the high cost of housing.

For complete information, call or visit Pan-Abode or send $1.50 for a full-color brochure and illustrated floor plans.

NAME

ADDRESS

☐ RESIDENCES ☐ COTTAGES

VANCOUVER ISLAND PAN ABODE LTD.

No. 115 — 1009 McKenzie Avenue, Victoria

479-7337

NANAIMO: P. Littlewood, 927 Brechin Rd., 754-9401

MILL BAY: M. Rowe, Bidston Rd. (off Frayne Rd.), 743-9657

METCHOSIN: W. Ruffell, 650 Aquarius Rd., 478-7077

7-9

OK

GT RETREAD SPECTACULAR

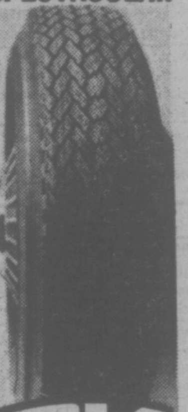

OK

ECONOMY CARS
550x12—A78x12
600x12—A78x13
600x13—B78x14
650x13

16.95

COMPACT CARS
700x13—C78x13
645x14—C78x14
695x14—D78x14

17.95

INTERMEDIATE CARS
E78x14
F78x14
F78x15

18.95

STANDARD SIZE
G78x14
G78x15

19.95

STATION WAGONS
H78x14
H78x15

20.95

TRIPLE TIRE GUARANTEE
1. Nation Wide. 2. Money back in writing. 3. Against all road hazards — unconditionally.

PROFESSIONAL AUTOMOTIVE SERVICE
• WHEEL BALANCING
• WHEEL ALIGNMENT
• SHOCK ABSORBERS

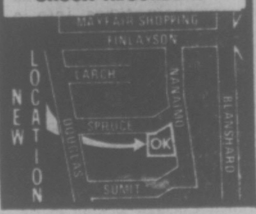

Sunday, July 11

CBC 2	KOMO 4	KING 5	CHEK 6	KIRO 7	TIME	CHAN 8	KCTS 9	CABLE 10	KSTW 11	KVOS 12
French Program	Cleophus Robinson Ag.-U.S.A. Insight Vision On	Religion Cartoon Go-U.S.A. I Like Myself	Rex Humbard Rex Humbard Discovery Master's Touch	Discovery Oral Roberts It Is Written Northwest	8:00 8:30 9:00 9:30	Rex Humbard Rex Humbard Search Crusade	Sesame Street Sesame Street Sesame Street Sesame Street		Jimmy Swaggart Religious Pgm. World Missions Lifestyle	Discovery Religious Pgm. Anchor Hour of
French Program French Program Meeting Place	Vision On Cartoon Cartoon Make A Wish	Gardening NFL Games Movie: The	Oral Roberts Search G.T. Armstrong	Face The Nation Wildlife Pro Bowling	10:00 10:30 11:00 11:30	Oral Roberts Travel '76 It Is Written G. T. Armstrong	Sesame Street Sesame Street Sesame Street Sesame Street		Reverend Al Hour of Power Hour of Power Calvary	Power Bewitched Pro Bowling continued
Living Tmrw. Concern-Women Documentary Country Canada	Issues and Answers F Troop Women's Golf	McConnell Story Interview Evergreen	Sports Review Religious Pgm. Documentary Country Canada	Bowling Tennis continued continued	12:00 12:30 1:00 1:30	Good News Agape-Religion Golf continued	Sesame Street Sesame Street Americana Ballet	Fastball, Second Game	Rex Humbard Rex Humbard Callaway Movie:	Bowling continued continued continued
Music to See Sunday Sports continued	Golf continued Tennis continued	My Partner The Ghost Movie: Watermelon	Country Garden It's A Fad, Fad, Fad World	Bowling continued Fishing Movie:	2:00 2:30 3:00 3:30	Golf continued Star Trek	Menuhin Tribute To Willa Cather	continued Music Vict. Public Eve, Going Metric	First Spaceship on Venus Movie: Beau	Bowling continued Religious Program
Speaking Out A Tribute Black Beauty Access	Tennis Tell The Truth Window on the World	Man Meet The Press News	Leisure A Tribute Black Beauty Student Forum	Salome continued continued Churchill	4:00 4:30 5:00 5:30	Horst Koehler Question Period Untamed World Capitol Comment	Documentary: Sense of Space Documentary Victory Garden	Nat. Gardening Olympic Roll Arts Calendar	Geste continued UFO UFO	Chan. 12 Special Face The Nation Space: 1999. Science Fiction
					EVENING					
World of Disney Beachcombers Irish Rovers	News Viewpoint Convention Preview	News Animal World World of Disney	News Review Beachcombers Irish Rovers	CBS News World At War Campaign '76 continued	6:00 6:30 7:00 7:30	News Sportsbeat Six Million Dollar Man	Book Beat World Press People and Politics		Star Trek FBI FBI	One Day CBS News Campaign '76 continued
Waltons Waltons Upstairs, Downstairs	Six Million Dollar Man Movie: Young	Fall of Eagles Documentary Documentary	Waltons Waltons Upstairs, Downstairs	Sonny and Cher Kojak continued	8:00 8:30 9:00 9:30	Sonny and Cher Olympiad: The Canadians	Evening at Pops Masterpiece Theatre		Probe Probe Lifestyle Access	Rhoda Phyllis Movie: Down
Tenth Decade News Movie: (11:45)	Winston, Biography News News	Decision '76, Interview News Movie:	Tenth Decade News; Comment Movie: (11:15)	Bronk continued News Champions	10:00 10:30 11:00 11:30	Russian- German War News News	The First Churchills		Kroeze Bros. 700 Club	To The Sea In Ships Movie: (11:25)
Doctor At Sea	Movie: (12:10) Eternally Yours	The Girl In The Red Velvet Swing	Born Innocent continued	Champions Movie: Something for Lonely Man	12:00 12:30	Movie: For A Few Dollars More				Who's Minding The Store?

Today's Highlights

Pro Bowling, on 7 and 12 at 11 a.m. The National Doubles Championships telecast from San Jose.

Issues and Answers, on 4 at noon. A pre-convention interview with a panel of Democrats, including Sen. George McGovern.

Tennis, on 7 and 12 at 12:30 p.m. Telecast from Myrtle Beach — the singles final in the first Pepsico Grand Slam of Tennis.

Golf, on 8 at 1 p.m. Final-round play in the $50,000 Labatt's CPGA Championship. First stop — Winnipeg.

Country Canada, on 2 and 6 at 1:30 p.m. The program examines the Canadian sheep industry.

Women's Golf, on 4 at 1:30 p.m. Final-round play in the $60,000 U.S. Women's Open telecast from Springfield, Pa.

Sunday Sports, on 2 at 2:30 p.m. Taped in Victoria — the Canadian Gymnastics Championships. The program also includes the women's gymnastics Olympic trials held in Calgary.

Dame Sybil Thorndike, on 2 and 6 at 4:30 p.m. Dame Sybil's career spanned more than 70 years, and this program is a tribute to this outstanding actress.

Window on the World, on 4 at 5 p.m. A documentary which examines Saudi Arabia's ascent in world power politics, and its implications for the western nations. It is a BBC-produced program filmed on location, which also portrays the country's present social conditions.

Beyond Sand Dunes, on 9 at 5 p.m. A visit to the sand dunes, forests and swamps of Cape Cod by horticulturist Thalassa Crusco.

Winston Churchill, on 7 at 5:30 p.m. A Documentary covering a period during which Churchill resigns as prime minister and becomes a Conservative candidate in the 1945 general elections.

World at War, on 7 at 6:30 p.m. The events taking place in May 1940 are covered by this documentary, including the evacuation from Dunkirk and the beginning of the Battle of Britain. There are newsreel films showing air fights over Dover and the bombing of London.

Olympiad, on 8 at 9 p.m. Canadian hopefuls training for the Montreal Olympics. Included in this program is also footage depicting Canadians training in Cuba in 1974, and scenes from the Olympic construction site in Montreal.

Tenth Decade, on 2 and 6 at 10 p.m. A documentary covering a period in June 1962, when John Diefenbaker was returned to power as head of a minority Conservative government.

Decision '76, on 5 at 10 p.m. An analysis of the Democratic platform for the upcoming convention, including an interview with Jimmy Carter.

Russian-German War, on 8 at 10 p.m. The Killing Ground, Part 2 of the three-part series featuring the battles on the Eastern Front during the Second World War.

Today's Movies

The McConnell Story (xx), on 5 at 11 a.m. Biographical story based on the life of the American Jet-Ace. Good aerial shots. In the cast are Alan Ladd, June Allyson and James Whitmore. (1955).

First Spaceship on Venus (x) on 11 at 1:30 p.m. German-made science fiction about an attempt to explore the planet's mysteries. (1962).

Watermelon Man (xxx), on 5 at 3 p.m. A fine comedy starring Godfrey Cambridge, Estelle Parsons, Howard Caine and Kay Kimberley, about a bigoted white businessman who mysteriously turns into a blackman. Well produced. (1970).

Beau Geste (xx), on 11 at 3 p.m. A remake of a 1939 movie which starred Gary Cooper. Cast in this one are Doug McClure, Guy Stockwell and Telly Savallas. Heroism in the French Foreign Legion is the theme of the story. (1966).

Salome (xx), on 7 at 3:30 p.m. Great cast in this biblical drama which doesn't quite make it. Included are Rita Hayworth, Stewart Granger and Charles Laughton. (1953).

Young Winston, on 4 at 9 p.m. A biographical story depicting Winston Churchill as a British army officer, war correspondent and an aspiring politician. (1972).

Down to the Sea in Ships (x-xx), on 12 at 9 p.m. The story portrays life on New England whaling boats. There is some fine acting, especially by Lionel Barrymore who plays a sea captain. Others in the cast are Richard Widmark and Dean Stockwell. (1949).

Who's Minding the Store? (x), 12 at 11:25 p.m. Jerry Lewis plays the man who falls in love with the boss' daughter (Jill St. John). Real laughs are hard to get. (1963).

The Girl in the Red Velvet Swing (xx), on 5 at 11:30 p.m. An elaborate production which brings to the screen the sensational murder of famed architect Stanford White in the early 1900s. In the cast are Ray Milland, Joan Collins and Farley Granger. (1955).

Doctor at Sea (xxx), on 2 at 11:45 p.m. British-made starring Dirk Bogarde, Brigette Bardot and James Robertson Justice. (1955).

For a Few Dollars More (x), on 8 at midnight. A western starring Clint Eastwood and Lee Van Cleef. Eastwood plays a bounty hunter. (1967).

Eternally Yours (xx), on 4 at 12:10 a.m. A romantic comedy starring Loretta Young, David Niven and Broderick Crawford. (1939). Good cast, weak story.

Something for a Lonely Man (xxx), on 7 at 12:30 a.m. An entertaining frontier story with good acting by Dan Blocker and Susan Clark. (1968).

Key to Ratings:
Excellent xxxx
Good xxx
Fair xx
Poor x

BEAU GESTE—Telly Savalas stars in this film about the French Foreign Legion. Sunday on Channel 11 at 3 p.m.

OLYMPIAD—THE CANADIANS—High jumper Debbie Brill, one of Canada's Olympic hopefuls, talks with director John Stoneman during the filming of The Canadians, to be aired Sunday, July 11, on Channel 8 at 9 p.m. The program documents the training, planning and preparation of a great number of Canadian athletes toward the ultimate goal of winning Olympic medals for Canada in Montreal.

A Sense of Place

Habitat Film on TV 9

A Sense of Place, a film which examines the human settlement problems around the world while trying to discover the commonalities which people share, will be presented on Public TV 9, Sunday, July 11 at 4:00 p.m.

This film was co-produced by the National Film Board of Canada and the Canadian Habitat Secretariat to coincide with the United Nations Conference on Human Settlement (Habitat) recently held in Vancouver.

A Sense of Place looks at problems of overcrowding, poor housing, land use, alientation and social confusions, ill health, unemployment and lack of education in Venezuela, Indonesia, Turkey, Senegal, Poland, the United States and Western Canada. The film also looks at some solutions to these problems, such as the Kampong Improvement Program in Jakarta, Site and Service in Dakar, peoples attempts at creating jobs for themselves throughout the world, public housing in Singapore, and reconstruction in Warsaw.

But as the producer Roman Bittman points out, "The film is not meant only to list human settlement issues and answers . . . We wanted to discover the commonalities, the things that people share . . . to show and credit effort — posititve examples to indicate directions for future action." Most of all the filmmakers wanted to "acknowledge the dignity of individuals and their efforts; to give a tribute to the ingenuity and energy of people to solve their own dilemmas . . . when given the opportunity to do so."

In designing the film for Habitat, Bittman wanted to "remind the experts and officials of the various countries that the gathering is not about things — structures of concrete or new designs for the physical environment though these things are important too — but it is about people — about human concerns such as happiness, hope, culture, traditions, family relationships, and community."

Music Generates Laserlight Color

Camera Three presents, for the first time on television, Listen With Your Eyes — Laser Music, a performance of Aleksandr Scriabin's Prometheus: The Poem of Fire, with co-ordinated laserlight color effects generated by the music itself, Sunday, July 11 (10:30 a.m.) on channel 12.

Scriabin, the mystical Russian composer (1872-1915), who is now something of a cult figure, wrote "The Poem of Fire," his fifth symphony, in 1909. As the first music ever composed calling for the projection of colored lights, it was far ahead of its time, and only recently has it become performable according to Scriabin's conception.

Romantic Rebellion Returning

Television's favorite art historian, Lord Kenneth Clark re-appears on CBC-TV this summer in a repeat run of The Romantic Rebellion, Sundays at 1 p.m. The network first carried the British-produced series in the summer of 1974, but Canadian audiences were already familiar with Lord Clark through his brilliant BBC series, Civilisation, which had two exposures on CBC-TV.

Urban Life Examined

The quality of community and urban life and what can be done to improve it, which was the theme of a recent major United Nations conference on human settlements, referred to as Habitat, will be the subject of a discussion on a special CBS News religious broadcast, The Whole of Life, on Sunday, July 11 at 8:30 a.m., on channel 12.

Habitat was held from May 30 through June 11 in Vancouver, and was the largest of a series of special United Nations conferences, which began in Stockholm in 1972, on the environment, followed in 1974 by the World Food Conference in Rome, then by one in Mexico City in 1975 marking International Women's Year.

Bowlers' First Championships

Sixty-four two-man teams compete for $70,000 in prize money when the first National Doubles Championship in Professional Bowlers Association history is broadcast by CBS Sports, Sunday, July 11 (11 a.m. on Channel 12).

Plant Expert to Visit Great Cape Cod Dunes

Plant expert Thalassa Cruso takes viewers on a most unusual tour of the great dunes, forests and swamps of Cape Cod on Beyond Sand Dunes, Sunday, July 11 at 5:00 p.m.) on Public TV 9.

Thalassa, who recalls that her first impression of the natural world was a memory ot tall dark dunes, has always been fascinated by the power of natural forces: this fascination has led her to the magical dunes and grasses of the Massachusett's coastal area.

Frightened by the dunes as a baby, yet moved and inspired as an adult, Thalassa weaves a tale of myth, mystery, and power as she describes the desolate breathtaking dunes — their destructive and protective nature, the slow transition from beach sand to plants, from shrubs to forest.

At the Atlantic White Cedar Swamp, which exists solely because of the dunes, Thalassa points to black striations in the sand — ghostly reminders of an ancient forest engulfed by the dunes. Although there have been attempts to check the spreading sand, in an effort to correct the disasterous mistakes of the Cape's earliest settlers who destroyed forests, Thalassa reminds us that "this is one battle we may not win."

Bailey and Drummer On Evening at Pops

Couples — and ex-couples — join together again in the next two episodes of Evening at Pops.

Sunday, July 11 at 8 p.m., Arthur Fiedler and the Boston Pops Orchestra welcome Pearl Bailey and her drummer-husband Louis Bellson. Ms. Bailey starts her magic with Smile, develops the mood with Cabaret, and then changes it with a classic blues number, Tired. She then turns the spotlight over to Bellson, for the wild beautiful number, Carnaby Street. The beat goes back to Pearl for a couple of encores—including Hello, Dolly! The Boston Pops contribute Sousa's El Capitan March, Dvorak's Overture to Carneval, and selections from the Broadway musical "Oklahoma!"

YOU CAN "GROW" NAILS IN TWO HOURS

FINGERNAILS — Anyone can 'grow' fingernails like these in two hours. We've given permanent perfection to split, broken, chewed and unsightly nails. Your new nails will withstand typing, scrubbing and all day chores a model's hands never touch.

Nails 'n Lashes Studio
VICTORIA, 595-4433
3025 Shakespeare

OAKRIDGE 263-2785	WEST END 687-9965	North Shore 980-5797
N. WEST 525-7381	SURREY 588-3038	ABBOTSFORD 853-1911

Butler
385-3832
BUTLER BROTHERS
TV RENTALS
ACROSS FROM THE BAY
5-28

Sleep Scandinavian

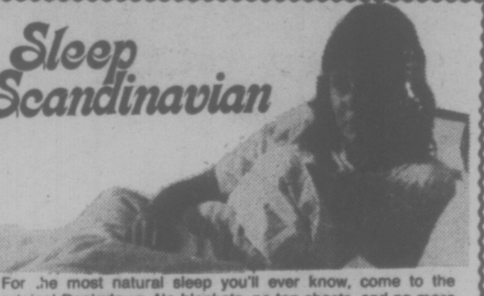

For the most natural sleep you'll ever know, come to the original Daniadown. No blankets, no top sheets, and no more tiresome bedmaking! Just cloud-soft, pure goose down settling lightly over you. Find out more; call for a free brochure. Remember, genuine Daniadown quilts are only made by Solberg's.

daniadown quilts
Victoria: Victoria General Store
787 Fort Street, 383-6133
Vancouver: Solberg's Ltd.
3580 West 41st Ave., 266-4750
4-9

Monday, July 12

CBC 2	KOMO 4	KING 5	CHEK 6	KIRO 7	TIME	CHAN 8	KCTS 9	CABLE 10	KSTW 11	KVOS 12
Summer Schools	Good Morning America (7 a.m.) News Bold Ones	Today Today Seattle Today Seattle Today	Canada A.M. Canada A.M. Daybreak Ed Allen	Patches Capt. Kangaroo Price Is Right Price Is Right	8:00 8:30 9:00 9:30	Canada A.M. Canada A.M. Romper Room Kareen's Yoga			Our Gang Marine Boy Romper Room Calendar; News	Frisky Frolics Frisky Frolics Price Is Right Price Is Righs
Biant; Mon Ami Mr. Dressup Sesame Street	Bold Ones Kukla, Fran, Ollie Hot Seat Family Feud	Cross-Wits Hlwd. Squares Fun Factory Gong Show	Giant; Mon Ami Mr. Dressup Barton and Company	News Love of Life Young, Restless Search for Tmrw.	10:00 10:30 11:00 11:30	Ten A.M. It's Your Move Jean Cannem Jean Cannem			700 Club 700 Club 700 Club Get Smart	Gambit Love of Life Young, Restless Dinah Shore
Summer of '76 Today in UK Portraits	Edge of Night All My Children Ryan's Hope Break Bank	Sweepstakes Days of Our Lives Days of Our Lives Doctors	News; Ida Clarkson Adam-12 Ironside	News As World Turns As World Turns Guiding Light	12:00 12:30 1:00 1:30	News; Definition Movie: (12:45) Apache Uprising			Favorite Martian Jeannie Movie: The Trap	Dinah Shore Mike Douglas Mike Douglas Mike Douglas
All in the Family Edge of Night Take 30 Celebrity Cooks	$20,000 Pyramid One Life to Live General Hospital Happy Days	Another World Another World Somerset Mary Hartman	Ironside Edge of Night Take 30 Celebrity Cooks	All in the Family Match Game Tattletales $20,000 Pyramid	2:00 2:30 3:00 3:30	continued Dominoes Good Word Another			continued continued Porky Pig Flintstones	All in the Family Match Game Tattletales Bewitched
Forest Rangers Mr. Dressup Your Choice Partridge Family	Merv Griffin Merv Griffin Merv Griffin News	Democratic Convention continued continued	Flintstones Mr. Dressup That Girl News	Democratic Convention News Democratic	4:00 4:30 5:00 5:30	World Brady Bunch FBI FBI	Mr. Rogers Sesame Street Electric Co.		Mickey Mouse Club Jetsons Leave it to Beaver That Girl	News Democratic Convention continued
					EVENING					
Water World Hourglass Van Dyke Reach for Top	News Democratic Convention continued	Convention continued continued continued	News News Cannon Cannon	Convention continued continued continued	6:00 6:30 7:00 7:30	News News What Is Truth Headline Hunt	Telecourse Zoom MacNeil Report Victory Garden	Dancing B.C. Vignettes Gymnastics	Partridges Bewitched Love, Amer. Style Adam-12	Democratic Convention continued continued
Rhoda Happy Days All in the Family Chico	Convention continued Movie: Future	TBA Hlwd Squares Movie: Up The	Rhoda Happy Days All in the Family Chico	Convention Mike Douglas continued continued	8:00 8:30 9:00 9:30	National Geographic Joe Forrester	Great Performances Piccadilly Circus	Championships Nat. Garden Women's Affaris	Ironside continued Movie: The Secret War	Convention Let's Make Deal Owen Marshall
V.I.P. Documentary News News	Cop continued News Special:	Down Staircase News Johnny Carson	V.I.P. Documentary News News	Celebrity Concerts News Mod Squad	10:00 10:30 11:00 11:30	Pig 'n' Whistle One Day News News	Drama (10:10) Austin City Limits	Simnett at Large (open tel.)	of Harry Frigg News (11:15) UFO	Movie: Things I Never Said Movie:
Movie: Fame Is Name of Game	Honeymoon Suite	Johnny Carson Johnny Carson Tomorrow	Movie: Up In The Cellar	Mod Squad Movie: Nightmare In The Sun	12:00 12:30	Movie: The Horse Soldiers			UFO	Cloak and Dagger continued

Today's Movies

Apache Uprising (x), **on 8 at 12:45 p.m.** Routine Western with Rory Calhoun and Corinne Calvers. (1966).

The Trap (xx), on 11 at 1 p.m. Crime yarn about a syndicate boss on the run whose henchmen intimidate the inhabitants of a small desert town. Included in the cast are Richard Widmark, Lee J. Cobb and Tina Louise. (1959).

Future Cop, on 4 at 9 p.m. Made-for-television movie about a veteran policeman who has been assigned to take his department's newest rookie under his wing. What the veteran does not know is that the rookie is really a robot programmed to be the perfect policeman (1976).

Up the Down Staircase (xx-xx), on 5 at 9 p.m. A fine film adaptation of Bel Kaufman's best seller about the experiences of a young teacher in a New York high school. Starring Sandy Dennis, Patrick Redford, Eileen Heckart and Jean Stapleto (1967).

The Secret War of Harry Frigg (xxx), on 11 at 9 p.m. A slick comedy about a soldier selected to free five generals held captive during the Second World War. Cast includes Paul Newman and Sylva Koscina (1968).

The Things I Never Said, on 12 at 10 p.m. An unhappy married woman meets a stranger who "understands." A TV-made movie starring Diana Hyland as the woman, and Joseph Campanella as the stranger (1973).

Cloak and Dagger (xxx), on 12 at 11:30 p.m. Tense espionage drama taking place during the Second World War. Gary Cooper plays a scientist on a secret mission. Also in the cast are Lilli Palmer and Robert Alda. A well acted and entertaining movie (1946).

Fame is the Name of the Game, on 2 at midnight. A remake of Chicago Deadline made (1949). A magazine writer investigates the death of a call girl, and gets involved with the underworld. Starring Tony Franciosa and Jill St. John. Made for television in 1966.

Up in the Cellar (xxx), on 6 at midnight. A strong story about a college student's attempts to seduce a woman — with amusing results. In the cast are Wes Stern, Larry Hagman, Joan Collins and Nira Barab (1970).

The Horse Soldiers (xxx), on 8 at midnight. A familiar John Wayne film, depicts Colonel Gierson's spectacular Civil War raid. Also starring are William Holden and Constance Towers (1959).

Nightmare in the Sun (x), on 7 at 12:30 a.m. An innocent man hunted for a crime he did not commit. John Derek plays the man who is helped by a promiscuous wife portrayed by Ursula Andress (1965).

Queen Bee (xxx), on 6 at 2 a.m. Joan Crawford and Barry Sullivan act well as a married couple in this entertaining drama. Crawford plays a domineering, southern socialite who brings chaos to the lives of people under her influence.

The Young Warriors (xx), on 7 at 2:05 a.m. A Second World War story based on a novel by Richard Matheson. Cast includes James Drury and Steve Carlson. $1966).

Second Chorus (xx), on 8 at 2:30 p.m. A good musical starring Fred Astair, Paulette Goddard and Burgess Meredith. The theme centres on members of the Artie Shaw orchestra (1940).

THE SECRET WAR OF HARRY FRIGG—Paul Newman plays an army private who is promoted to the rank of major general in five minutes, to rescue five brigadier generals held captive by the Italians. Monday on Channel 11 at 9 p.m.

Today's Highlights

Not for Women Only, on 4 at 6:30 a.m. The first in a five-part discussions on aging, with Barbara Walters. Today's show includes the Gabor sisters' mother, Joli.

Democratic Convention, on 5 at 4 p.m. The 37th Democratic national convention opens in New York at Madison Square Gardens. Live coverage.

National Geographic on 8 at 8 p.m. A documentary, Man of the Serengati," shows how Tanzania is protecting the ecological balance of the Serengati Plain sanctuary. Footage includes migrating herds of antelopes, zebras and gazelles; the birth of a wildebeeste and features also the proud Masai people who help protect them.

Mike Douglas, on 7 at 8:30 p.m. The co-host for this program is Joey Heatherton, and among the guests are choreographer Peter Gennaro and his daughter, the Rockettes, and Spanish dancers Jose Greco and Nana Lorca.

Piccadilly Circus, on 9 at 9 p.m. Tonight's program features Napoleon: The Man on the Rock. It covers Bonaparte's last years — from his defeat at Waterloo in 1815, to his death in exile in 1821.

Celebrity Concerts, on 7 at 10 p.m. A one-woman concert by Vikki Carr, backed by the Edmonton Symphony Orchestra.

Policeman's Nightmare, on 2 and 6 at 10:30 p.m. The documentary takes a look at law enforcement from the perspective of two policemen on duty in Calgary. It also includes views on the parole system and bail provisions.

Issues '76, on 4 at 10:30 p.m. A book, The Company, is being discussed by the author, John Erlichman and the program's host Frank Grief.

The Democratic Convention in the United States will be covered by the following stations: CBC, ABC, CBS and NBC. If the convention runs overtime, network coverage may pre-empt or delay the start of scheduled programming.

NAPOLEON AT MALMAISON is portrayed by actor-author-narrator Kenneth Griffith in his The Man on the Rock, a dramatized documentary about Napoleon's last six years. The emperor visited Malmaison, outside Paris, just before his exile.

Convention Coverage Begins

Comprehensive live coverage of the Democratic national convention in New York City will be provided Monday, July 12, on channels 4, 5 and 12. (See program for time schedule.)

Correspondent Walter Cronkite will anchor CBS News coverage from inside the convention hall at each site. National Correspondent Eric Sevareid will provide analysis of convention proceedings, as will Political Consultant Theodore H. White. And this year, a new addition to the CBS News team, Correspondent Bill Moyers, will report on activities at the rostrum.

The Democratic National Convention starts Monday in Madison Square Garden, and is scheduled to close on Thursday, July 15.

The Republican National Convention is scheduled for Monday, August 16, through Thursday, August 19, at the Kemper Arena.

"For the first time, in our reporting of national political conventions, CBS News coverage will be all-electronic," said Robert Chandler, vice-president and executive-in-charge of Campaign '76. CBS News plans to employ about 30 of its own electronic cameras at sites inside and outside the convention halls and in the four mobile flash units traversing the convention cities.

"This switchover to electronic camera coverage, with its inherent flexibility, is an aspect of the CBS news gathering operation we have been refining in recent years," Chandler said. "We expect that it will greatly enhance the quality and the timeliness of our convention coverage."

In addition to reporting the actual convention proceedings, CBS News will cover all related substantive proceedings and will report developments at party and candidate headquarters, demonstration areas and other points throughout the city.

Supplementing this extensive coverage of convention activities and reports on these activities on regularly scheduled news broadcasts, CBS News will also provide hour-long Campaign '76 special reports from 7-8 P.M., on the Sundays immediately preceding and immediately following each convention. CBS News Correspondent Walter Cronkite will anchor these special reports.

Nova Looks at Trees

Nova travels from the forest of the Northwest to the tree farms of the Southeast to explore the possibility of The Renewable Tree, Tuesday, July 13 at 7:30 p.m. on Public TV 9.

In the South, trees are grown as a crop: strains have been developed that respond well to the establishment of tree farms and to the development of "super strains." Scientists think that they might be able to keep pace with the growing demand for paper products.

The trees in the Northwest, however, are mostly used as lumber. Lumber demands older trees — trees that cannot be mass produced in quick growing farms. If the old trees continually are cut to meet lumber needs, soon they will vanish. Trees in the Northwest are a mined, non-renewable resource.

But timber companies have developed some methods for increasing their yield, including computerized thinning and cutting operations and the development of composit products. But although these new products are more efficient and use less wood, their invention has increased the market for wood.

TELEWORD by Julie Quart

HOW TO PLAY:
All the words listed below appear in the puzzle—horizontally, vertically, diagonally, even backwards. Find them and circle their letters. The leftover letters spell the Teleword.

JEAN STAPLETON — Solution: 10 letters

R	F	A	N	S	Y	P	W	W	S	E	O	A	D	H
S	E	H	T	D	E	A	L	U	I	U	T	E	U	T
P	O	H	E	T	D	C	B	A	T	L	T	U	R	A
J	E	M	T	L	S	I	N	S	Y	N	L	A	L	P
E	O	N	E	O	N	O	T	A	E	H	I	I	R	K
C	H	I	N	M	M	A	R	L	R	N	O	O	A	A
E	G	A	O	S	N	V	A	E	I	A	D	U	L	M
H	I	N	R	D	Y	T	E	N	C	U	E	E	S	G
R	V	H	I	V	A	L	G	R	C	O	M	P	N	E
E	E	N	C	L	E	O	V	T	S	A	N	I	P	M
K	G	T	L	R	O	Y	I	A	P	A	G	I	O	A
N	Y	A	W	D	A	O	R	B	N	N	T	V	H	E
U	S	E	I	E	N	G	E	N	I	I	I	I	M	R
B	U	R	F	S	G	U	E	S	T	E	A	M	L	S
S	B	G	E	H	C	T	U	P	S	T	Y	L	E	E

CLUES
A--Appearances, Archie; B--Broadway, Bunker, Busy; C--Comedy; E--Emmy; F--Fans; G--Genii, Give, Good, Great, Guest; H--Harvey; J--John; K--Klute; M--Mother, Movies; O--Omnibus Outstanding; P--Pamela, Path, Pennsylvania, Playhouse, Productions, Putch; R--Rhinoceros; S--Singing, Style; T--Talented, Tall, Training; V--Versatile; W--Wadleigh, Wife, William

ANSWER ON PAGE NINE

see & think Program

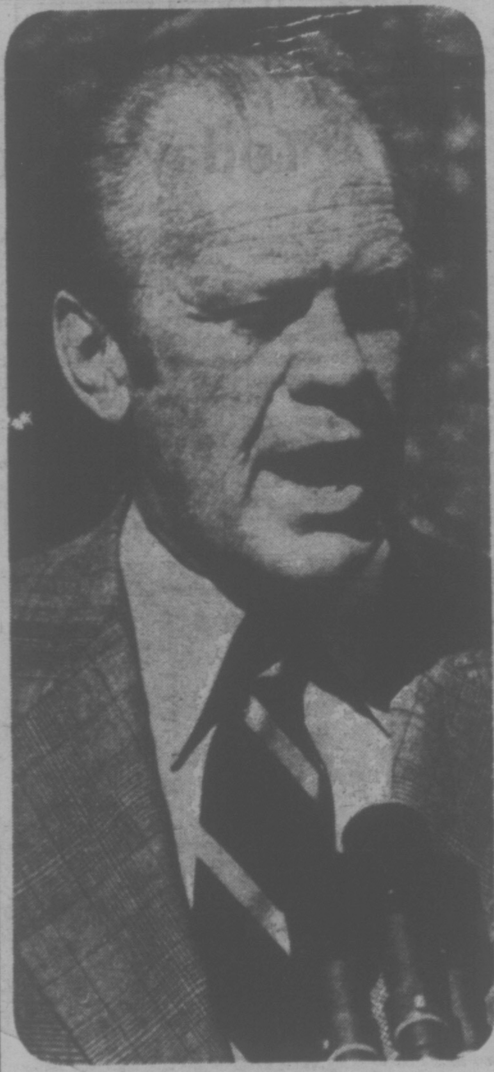

PART IV — PICTURE QUIZ 5 POINTS
Prime Minister Trudeau met with U.S. President ..?.. and presented him with a bicentennial gift from Canada.

HOW DO YOU RATE?
91 to 100 points — TOP SCORE!
81 to 90 points — Excellent.
71 to 80 points — Good.
61 to 70 points — Fair.
60 or Under? ? ? — H'mm!

FAMILY DISCUSSION QUESTION
What sorts of things should you and your family be thinking about on Dominion Day?

YOUR NEWS QUIZ

PART I — NATIONAL AND INTERNATIONAL
Give yourself 10 points for each correct answer.

1 Prime Minister Trudeau met the provincial premiers to discuss the federal government's desire to (CHOOSE ONE: increase, decrease) federal payments for social welfare programs.

2 Beryl Plumptre resigned as vice-chairman of the federal government's ..?..

3 Vancouver-born (CHOOSE ONE: pianist, dancer) Lynn Seymour was named a Commander of the Order of the British Empire by Queen Elizabeth.

4 In the recent Italian election, the ..?.. party won the most seats in the Italian Senate and Chamber of Deputies.
a-Communist
b-Socialist
c-Christian Democratic

5 The worst race riots in the history of ..?.. caused millions of dollars in damages and took many lives.
a-Northern Ireland
b-South Africa
c-Uganda

PART II — WORDS IN THE NEWS
Take 4 points for each capital that you can correctly match with its province or territory.

1.....Fredericton — a-Prince Edward Island
2.....Yellowknife — b-New Brunswick
3.....Charlottetown — c-Alberta
4.....Edmonton — d-Northwest Territories
5.....Whitehorse — e-Yukon

PART III — NAMES IN THE NEWS
Take 5 points for names that you can correctly match with the clues.

1.....Judd Buchanan — a-Leader, New Democratic Party
2.....Barry Foote — b-Indian Affairs Minister
3.....Ed Broadbent — c-President, Uganda
4.....Idi Amin — d-Consumer Affairs Minister
5.....Bryce Mackasey — e-Catcher, Montreal Expos

ANSWERS ON PAGE NINE

Tuesday, July 13

CBC 2	KOMO 4	KING 5	CHEK 6	KIRO 7	TIME	CHAN 8	KCTS 9	CABLE 10	KSTW 11	KVOS 12
The Queen in Halifax Music Mr. Piper	Good Morning America News Gold Ones	Today Today Seattle Today Seattle Today	The Queen in Halifax Daybreak Ed Allen	Patches Capt. Kangaroo Price Is Right Price Is Right	8:00 8:30 9:00 9:30	Canada A.M. Canada A.M. Romper Room Kareen's Yoga			Our Gang Marine Boy Romper Room Calendar; News	Frisky Frolics Frisky Frolics Price Is Right Price Is Right
Giant; Mon Ami Mr. Dressup Sesame Street	Bold Ones Cross-Wits Dusty's Treehouse Hot Seat Family Feud	Giant; Mon Ami Slwd. Squares Fun Factory Gong Show	News Mr. Dressup Barton and Company	Love of Life Young, Restless Dearch for Tmrw.	10:00 10:30 11:00 11:30	Ten A.M. It's Your Move Jean Cannem Jean Cannem			700 Club 700 Club 700 Club Get Smart	Gambit Love of Life Young, Restless Bewitched
The Queen in Halifax Today in UK Coronation Street	Edge of Night All My Children Ryan's Hope Break Bank	Democratic Convention continued continued	The Queen in Halifax Adam-12 Ironside	Democratic Convention continued continued	12:00 12:30 1:00 1:30	News; Definition Movie: (12:45) The Liquidator			Martian Jeannie Movie: Botany	Democratic Convention continued continued
All in the Family Edge of Night Take 30 Celebrity Cooks	$20,000 Pyramid One Life to Live General Hospital Happy Days	Democratic Convention continued continued	Ironside Edge of Night Take 30 Celebrity Cooks	Democratis Convention continued continued	2:00 2:30 3:00 3:30	continued Celeb. Dominoes What's the Word People—Conflict			Bay Cartoons (2:45) Porky Pig Flintstones	Convention continued continued continued
Forest Rangers Mr. Dressup Baseball All-Star	News Convention Baseball All-Star	Democratic Convention continued continued	Flintstones Mr. Dressup Baseball All-Star	Democratic Convention continued continued	4:00 4:30 5:00 5:30	Doctor's Diary Brady Bunch FBI FBI	Mister Rogers Sesame Street Sesame Street Electric Company		Mickey Mouse Club Jetsons Leave it to Beaver That Girl	Convention continued continued continued
					EVENING					
Baseball continued continued continued	Baseball continued continued continued	Democratic Convention continued continued	Baseball continued continued continued	Democratic Convention continued continued	6:00 6:30 7:00 7:30	News News Bobby Vinton Hawaii	Telecourse Blue Marble MacNeil Report Nova	Music Vict. Full House	Partridges Bewitched Love, Amer. Style Adam-12	Convention continued continued continued
continued Hourglass Barney Miller Celebration	Democratic Convention (8:15) continued Merv	Documentary New Birth Movie: The	F.B.I. (8:15) F.B.I. McMillan and Wife	Convention Mike Doublas continued continued	8:00 8:30 9:00 9:30	Five-O John Cameron Drama: Hanged Man	Nova Washington Cartoon Monty Python	Honor Roll Peter Green	Ironside Ironside Movie: The	Convention Movie: And Then There
Partridges Your Choice News News	Griffin (9:15) continued News (10:45) Movie: (11:15)	Arrangement continued News Johnny Carson	continued continued News News	Tom Jones continued News Mod Squad	10:00 10:30 11:00 11:30	Switch Switch News News	Documentary: Olympiad News for the Deaf		Best Man News (10:50) UFO UFO	Were None Crime of Passion Movie:
Movie: Golden Boy	Piranha, Piranha continued	Johnny Carson Johnny Carson Tomorrow	Movie: Death is A Woman	Movie: (12:30) Salome continued	12:00 12:30	Movie: Perfect Friday				Kiss Tomorrow Goodbye

Today's Highlights

The Queen in Halifax, on 2 and 6 at 8 a.m. The arrival in Canada, from the United States, of Queen Elizabeth II and her husband Prince Philip. The broadcast will be repeated on the same channels (2 and 6) at noon.

Killer Whale Hunters, on 5 at 8 p.m. The program examines the controversy surrounding the March 7 capture of six killer whales in Puget Sound's Budd Inlet. News film footage follows up the events resulting from the incident. Included in the program will be discussions on the court actions and the eventual release of the whales.

New Birth of Freedom, on 5 at 8:30 p.m. This special program, entitled Freedom and Learning, examines the new teaching methods which emphasize freedom and free expressions. It will also evaluate the methods' effectiveness by a University of Washington professor.

Mike Douglas, on 7 at 8:30 p.m. Phyllis Diller and Henry Youngman will be among the guests on tonight's show.

Olympic Honor Roll, on Cable 10 at 8 p.m. This week's program features Peter Green, rowing, London 1948.

Peter Green

Today's Movies

The Liquidator (xx), on 8 at 12:45 p.m. An English-made movie starring Rod Taylor, Trevor Howard and Jill St. John. An enjoyable spy story with action taking place on the Riviera and in London. There is a fine group of supporting actors in this film. (1966).

Botany Bay (xx), on 11 at 1 p.m. Alan Ladd, James Mason and Patricia Medina star in this adventure story about an unjustly convicted man aboard a convict ship heading for Australia. (1953).

And Then there were None (xxxx), on 12 at 8:30 p.m. Barry Fitzgerald, Walter Huston, Louis Hayward, and Judith Anderson star in this popular Agatha Christie thriller. (1945).

The Arrangement (xx), on 5 at 9 p.m. Story based on the auto-biographical novel by Elia Kazan, about a successful advertising company executive's search for meaning in life, and the way his efforts involve his closest relatives and friends. In the cast are Kirk Douglas, Faye Dunaway and Deborah Kerr. (1968).

The Best Man (xxxx), on 11 at 9 p.m. One of the best American movies about politics, based on Gore Vidal's Broadway hit. A timely story which shows the power struggle for the presidential nomination in the United States. Included in the cast are Cliff Robertson, Henry Fonda and Lee Tracy. (1964).

Kiss Tomorrow Goodbye (xx), on 12 at 11:30 p.m. A crime drama with James Cagney in a familiar role of an escaped convict. Starring with him is Barbara Payton. (1950).

Golden Boy (xxx), on 2 at midnight. Based on Clifford Odet's brilliant drama about a youth torn between music and boxing. Fine performances by William Holden and Barbara Stanwyck and the supporting cast.

Death Is a Woman (xx), on 6 at midnight. And English-made movie about a secret agent on a mission in Malta who gets involved in a murder case as a main supspect. (1965).

Perfect Friday (xxx), on 8 at midnight. An entertaining comedy-thriller starring Stanley Baker, Ursula Andress and David Warner. Baker plays an English banker with an idea to steal a million dollars. (1970).

Gidget Goes Hawaiian (xx), on 7 at 12:30 a.m. A sequel to Gidget, with more adventures of the little surfer — this time while she is on vacation in Hawaii. Included in the cast are Deborah Walley and James Darren. (1961).

Salome (xx), on 8 at 1:45 a.m. Over-produced and rather long story of Salome, starring Rita Hayworth, Stewart Granger, Charles Laughton and Judith Anderson. (1953).

Gunman's Walk (xxx), on 8 at 2 a.m. A good western about a rancher trying to bring up his family properly, only to have his efforts spoiled by one of them. In the cast are Van Heflin, Tab Hunter and Kathryn Grant. (1958).

Fireball 500 (x), on 7 at 2:30 a.m. The world of stock-car racing provides the setting for this action-drama. Included in the cast are Frankie Avalon and Annette Funicello. (1966).

THE BEST MAN—Stars Henry Fonda, Cliff Robertson and Eddie Adams. Tuesday on 11 at 9 p.m.

Washington: City out of Wilderness, on 9 at 8:30 p.m. A documentary which traces the history of United States' capital. The rebuilding of the city after the British destroyed it in the 1812 war will also be examined.

Alan Frome presents his

1976 VICTORIA AUCTION
of ESKIMO
SCULPTURE and PRINT REPRODUCTIONS
also WALL HANGINGS and TAPESTRIES

WEDNESDAY, JULY 14, 7:30 P.M.

(preview showing Tues., July 13: 12 noon to 9:30 and Wed., July 14: 12 noon to sale time)

GEORGIAN ROOM — EMPRESS HOTEL

We frame needlepoint, petit point, embroidery, crewel work.

We do a special job of framing documents.

Come and see us opposite the Bay

Canada Arts Gallery

1732 DOUGLAS STREET 384-2042

6-11

Wednesday, July 14

CBC 2	KOMO 4	KING 5	CHEK 6	KIRO 7	TIME	CHAN 8	KCTS 9	CABLE 10	KSTW 11	KVOS 12
	Good Morning	Today	Canada A.M.	Patches	8:00	Canada A.M.			Our Gang	Frisky Frolics
	America	Today	Canada A.M.	Capt. Kangaroo	8:30	Canada A.M.			Marine Boy	Frisky Frolics
	News	Seattle Today	Daybreak	Price	9:00	Romper Room			Romper Room	Price
Summer School	Bold Ones	Seattle Today	Ed Allen	Is Right	9:30	Yoga			Calendar; News	Is Right
Giant; Mon Ami	Bold Ones	Cross-Wits	Giant; Mon Ami	News	10:00	Ten A.M.			700 Club	Gambit
Mr. Dressup	Boomerang	Hlwd. Squares	Mr. Dressup	Love of Life	10:30	It's Your Move			700 Club	Love of Life
Sesame Street	Hot Seat	Fun Factory	John Barton	Young, Restless	11:00	Jean Cannem			700 Club	Young, Restless
Sesame Street	Family Feud	Gong Show	John Barton	Search for Tmrw.	11:30	Jean Cannem			Get Smart	Dinah Shore
Summer	Edge of Night	Sweepstakes	News; Clarkson	News	12:00	News; Definition			Martian	Dinah Shore
of '76	All My Children	Days of Our Lives	Ida Clarkson	As World Turns	12:30	Movie: (12:45)			Jeannie	Mike Douglas
Today in U.K.	Ryan's Hope	Days of Our Lives	Adam-12	As World Turns	1:00	Fight			Movie:	Mike Douglas
Coronation Street	Break Bank	Doctors	Ironside	Guiding Light	1:30	of			Town	Mike Douglas
All in the Family	$20,000 Pyramid	Another World	Ironside	All in the Family	2:00	The Doves			Tamer	All in the Family
Edge of Night	One Life	Another World	Edge of Night	Match Game	2:30	Dominoes			Cartoons (2:45)	Match Game
Take 30	General Hospital	Somerset	Take 30	Tattletales	3:00	What's the Word			Porky Pig	Tattletales
Celebrity Cooks	Happy Days	Mary Hartman	Celebrity Cooks	Price Is Right	3:30	Another World			Flintstones	Bewitched
Forest Rangers	Merv Griffin	Democratic	Flintstones	CBS News	4:00	Another World	Mister Rogers		Mickey Mouse Club	CBS News
Mr. Dressup	Merv Griffin	Convention	Mr. Dressup	Democratic	4:30	Brady Bunch	Sesame Street		Jetsons	Democratic
Your Choice	News	continued	That Girl	Convention	5:00	FBI	Sesame Street		Leave It to Beaver	Convention
Partridges	News	continued	News	continued	5:30	FBI	Electric Company		That Girl	continued
					EVENING					
Wild Kingdom	Democratic	Convention	News	Convention	6:00	News	Telecourse		Partridges	Convention
Hourglass	Convention	continued	News	continued	6:30	News	Zoom		Bewitched	continued
Democratic	continued	continued	Democratic	continued	7:00	Documentary:	MacNeil Report	Arts Calendar	Love, Amer. Style	continued
Convention	continued	continued	Convention	continued	7:30	War Years	Sport series	Nat. Garden	Adam-12	continued
Convention	Convention	Birth of Freedom	Convention	Convention	8:00	Imperial	Music:	Nuclear Energy	Ironside	Convention
Documentary:	continued	continued	Documentary:	Mike Douglas	8:30	Grand Band	At the Top	Meeting with	Ironside	Hlwd. Squares
To the Sea	Bionic	Movie:	To the Sea	continued	9:00	Movie:	Great	Barbara Ward	Movie:	Doc in House
in Ships	Woman	My	in Ships	continued	9:30	The	Performances		The	Toma
Music Machine	Sports:	Geisha	Doctors	Celebrity	10:00	Corrupt	Festival		Doomsday	Toma
Olympiad	Champions	continued	continued	Concerts	10:30	Ones	continued		Flight	Bronk
News	News	News	News	News	11:00	News			UFO	continued
News	Movie:	Johnny Carson	News	Mod Squad	11:30	News			UFO	Movie:
Movie:	Returning	Johnny Carson	Movie:	Movie: (12:30)	12:00	Movie:				Pursued
Blind	Home	Johnny Carson	Importance of	Captain	12:30	Highjack				continued
Spot		Tomorrow	Being Ernest	Pirate		continued				continued
						continued				

Today's Movies

Flight of the Doves (xxx), on 8 at 12:45 p.m. British-made adventure film in which Ron Moody plays a detective trying to find two young orphans blessed with a large inheritance. Also in the cast are Jack Wild, Dorothy McGuire and Stanley Holloway. Good entertainment for young viewers. (1971).

Town Tamer, on 11 at 1 p.m. A western about a frontier lawyer seeking his wife's killer. (1965).

My Geisha (xx), on 5 at 9 p.m. A story about an actress posing as a geisha girl. The actress is Shirley MacLaine. With her are Yves Montand, Edward G. Robinson and Bob Cummings. It's a tired plot but some of the scenes of Japan are beautiful. (1962).

The Corrupt Ones (xx), on 8 at 9 p.m. A Germain-made film about everybody searching for a Chinese medallion which holds the key to a treasure. There are however, interesting location shots of Macao and Hong Kong. (1966).

The Doomsday Flight (xx), on 11 at 9 p.m. A suspenseful melodrama about a search for a bomb placed aboard an airliner. A well acted story written by Rod Serling. In the cast are Van Johnson, Jack Lord, Edmond O'Brien and John Saxon. (1966).

Pursued (xxx), on 12 at 11:30 p.m. Robert Mitchum and Teresa Wright star in this film set during the Spanish-American war. In it, a war veteran seeks the man who killed his father. It's a western with a difference, and the performance is good. (1947).

Blind Spot (xxx), on 2 at midnight. An unsuccessful writer on a drunk is accused of the murder of his publisher. A good mystery starring Chester Morris and Constance Dowling. (1947).

The Importance of Being Earnest (xxx), on 6 at midnight. An English-made movie based on Oscar Wild's Victorian comedy. Well acted by Michael Redgrave and Joan Greenwood. (1952).

Hijack (xx), on 8 at midnight. Made-for-TV movie about two truck drivers who take on a job of driving a secret cargo from Los Angeles to Houston. Included in the cast are David Janssen and Keenan Wynn. (1973).

Captain Pirate, on 7 at 12:30 a.m. More exploits of Rafael Sebatini's Capt. Peter Blood, played by Louis Hayward. With him is Patricia Medina. (1952).

She Played With Fire (xx), on 8 at 1:30 a.m. British-made drama starring Jack Hawkins and Arlene Dahl, about a beautiful woman who has a bad influence on men. (1958).

Commando (xx), on 6 at 2 p.m. Italian-made adventure film about Foreign Legionnaires on a dangerous mission. The objective is to capture the leader of an Algerian resistance movement. Starring are Stewart Granger and Dorian Grey. Dubbed in English. (1963).

Stranger on the Run (xx), on 7 at 2:10 a.m. Henry Fonda, Anne Baxter and Michael Parks star in this western made for television. (1968).

Today's Highlights

War Years, on 8 at 7 p.m. Part 2 in the Battle of Germany shows the Allied advances toward Germany after the D-Day landing, and Hitler's counter-attack in the Ardennes in 1944. The films will also show Soviet successes in Poland and American advances in the Rhineland.

New Birth of Freedom, on 5 at 8 p.m. This program is one of a series of Bicentennial specials, and deals with the effect of the automobile on the United States. The auto-industry's goals and the driver's problems are also examined.

At the Top, on 9 at 8 p.m. A musical Program featuring veteran jazzman Dave Brubeck and his sons Darius, Chris and Danny.

To the Sea in Ships, on 2 and 6 at 8:30 p.m. This documentary looks at 7,000 years of ship building and at the history of water travel — from the Nile River boats used in the days of Pharaoh, through the days of the explorers, the clipper ships of the 19th century to the modern craft of today — such as the hydroplane. The program also includes an interview with Alan Villiers, one of the last men to round Cape Horn under sail.

Torch of Champions, on 2 at 10 p.m. The history of the Olympic Winter Games to be narrated by skier Billy Kidd. The footage used covers a number of interesting events, including performances by Sonja Henie.

Sports of the XXI Olympiad, on 2 at 10:00 p.m. Facilities for the Montreal Olympic games will be shown on this program, which will also feature some of the athletes who might be competing.

The Democratic Convention in the United States will be covered by the following stations: CBC, ABC, CBS and NBC. If the convention runs overtime, network coverage may pre-empt or delay the start of scheduled programming.

NEWS QUIZ ANSWERS

PART I: 1-decrease; 2-anti-inflation board; 3-dancer; 4-c; 5-b
PART II: 1-b; 2-d; 3-a; 4-c; 5-e
PART III: 1-b; 2-e; 3-a; 4-c; 5-d
PICTURE QUIZ: Gerald Ford

Teleword Answer: **ASTUTENESS**

SERVICE GUIDE

Electrohome
CUSTOMER SERVICE
Ask about our extended warranty plan.
385-3384 155 Langford St.

WATCH FOR TV SERVICE GUIDE Every Week IN THIS PAPER

For Fast, Reliable Color TV Service
Call
CITY CENTRE TV
University Heights Centre
Open Daily 10 a.m.-10 p.m.
477-6971

BUTLER BROTHERS
Color Television Repairs by the Professionals
TV SALES and SERVICE
1720 Douglas 383-1511

U-FRAME-IT
do-it-yourself Picture Framing and Custom Framing to Order
IDEAS! 2651 DOUGLAS at Hillside 384-3444 SERVICE
Where Picture Framing is Fun, Fast, Easy!
- Bring in your unframed painting, print, needlepoint, etc.
- Select wood or metal frames, mats, glass, dry mounting.
- We cut all materials to size, you assemble in our shop.
- We assist in your selection, assembly, final touch-up.
- Custom work for galleries, offices, individuals, etc. welcomed.
Free Coffee
ADVICE SAVINGS
CHARGEX master charge

EATON'S
Television and Appliance Repair
Dial 382-7141
Ask for Appliance Repairs

TELEVISION SERVICE CENTRE
1014 Cook Street at Fort
383-6083
Same Day Service in Our Shop or in Your Home
RENTALS AND SALES

"Color TV Specialists"
RCA
CUSTOMER SERVICE
• Enquire about Our Factory Service Contracts
827 Devonshire Rd.
382-8141

Sears
TV Repairs
595-9111
Charge It on Your Simpsons-Sears All Purpose Account

Thursday, July 15

CBC 2	KOMO 4	KING 5	CHEK 6	KIRO 7	TIME	CHAN 8	KCTS 9	CABLE 10	KSTW 11	KVOS 12
	Good Morning	Today	Canada A.M.	Patches	8:00	Canada A.M.			Our Gang	Frisky Frolics
	America	(7:00)	Canada A.M.	Capt. Kangaroo	8:30	Canada A.M.			Marine Boy	Frisky Frolics
	News	Seattle Today	Daybreak	Price	9:00	Romper Room			Romper Room	Price Is
Mr. Piper	Bold Ones	Seattle Today	Ed Allen	Is Right	9:30	Kareen's Yoga			Calendar; News	Right
Giant; Mon Ami	Bold Ones	Cross-Wits	Giant; Mon Ami	News	10:00	Ten A.M.			700 Club	Gambit
Mr. Dressup	Dusty's Treehouse	Democratic	Mr. Dressup	Democratic	10:30	It's Your Move			700 Club	Democratic
Olympic Flame	Hot Seat	Convention	Olympic Flame	Convention	11:00	Jean Cannem			700 Club	Convention
Ceremony	Family Feud	continued	Ceremony	continued	11:30	Jean Cannem			Get Smart	continued
Summer	Edge of Night	Convention	News; Ida	Convention	12:00	News			Martian	Convention
of '76	All My Children	continued	Clarkson	continued	12:30	Definition			Jeannie	continued
Today in UK	Ryan's Hope	continued	Adam-12	continued	1:00	Movie: (12:45)			Movie:	continued
Showcase	Break Bank	continued	Ironside	continued	1:30	Atlantis,			Mystery	continued
All in the Family	$20,000 Pyramid	Convention	Ironside	Convention	2:00	Lost Continent			Submarine	Convention
Edge of Night	One Life	continued	Edge of Night	continued	2:30	Dominoes			Cartoons (2:45)	continued
Take 30	General Hospital	continued	Take 30	continued	3:00	What's Good Word			Porky Pig	continued
Celebrity Cooks	Happy Days	continued	Celebrity Cooks	continued	3:30	Drama			Flintstones	continued
Forest Rangers	To Tell Truth	Convention	Flintstones	Convention	4:00	Doctor's Diary	Mister Rogers		Mickey Mouse Club	Convention
Mr. Dressup	ABC News	continued	Mr. Dressup	continued	4:30	Brady Bunch	Sesame Street		Jetsons	continued
Your Choice	Democratic	continued	That Girl	News	5:00	FBI	Sesame Street		Leave it to Beaver	continued
Partridges	Convention	continued	News	Convention	5:30	FBI	Electric Company		That Girl	continued
					EVENING					
Porridge	Convention	Convention	News	Convention	6:00	News	Telecourse		Partridges	Convention
Hourglass	continued	continued	News	continued	6:30	News	Zoom		Bewitched	continued
Van Dyke	continued	continued	Lawrence Welk	continued	7:00	Horse Trials	MacNeil Report	Community	Love, Amer. Style	continued
Drama	continued	continued	Lawrence Welk	continued	7:30	Excuse My French	Lowell Thomas	Action	Adam-12	continued
Documentary:	Convention	Truth; Conseq.	Police	Convention	8:00	The Practice	Upstairs,		Ironside	Convention
Coaches	Merv Griffin	Let's Make Deal	Woman	Mike Douglas	8:30	Here Comes	Downstairs		Ironside	Backstage
Democratic	continued	Movie:	Democratic	continued	9:00	Movie:	Movie:		Movie:	Not on Your Nellie
Convention	continued	Gigi	Convention	continued	9:30	The	Winter		The	Movie:
Convention	Window on	continued	Convention	Celebrity	10:00	Public	Light		Quiet	Subterfuge
continued	The World	continued	Continued	Concert	10:30	Eye	Animation (10:25)		Man	continued
News	News	News	News	News	11:00	News	News for		Continued	continued
News	Mannix	Johnny Carson	News	Mod Squad	11:30	News	the Deaf		UFO	News; Movie
Movie:	Mannix	Johnny Carson	Movie:	Movie: (12:30)	12:00	Movie:				Only The
Together	Magician	Johnny Carson	Ordeal	Savage	12:30	Secret World				Valliant
Again	Magician	Tomorrow	continued	Pampas						

Today's Movies

Atlantis, the Lost Continent (xx), on 8 at 12:45 p.m. A costume adventure story about the mythical lost continent. Starring are Anthony Hall and Joyce Taylor. (1961).

Mystery Submarine, on 11 at 1 p.m. An English-made Second World War yarn about a captured submarine which is being used to locate other Nazi submarines. (1962).

Gigi (xxxx), on 5 at 9 p.m. The popular musical adaptation of Colette's story starring Leslie Caron, Louis Jourdan, Maurice Chevalier and Hermione Gingold. Brilliantly staged musicals in a well performed show. (1958).

The Public Eye (x), on 8 at 9 p.m. A British-made comedy about an English aristocrat who hires a private detective to find out if his wife is having an affair. (1972).

Winter Light, on 9 at 9 p.m. A Swedish-made drama starring Gunnar Bjornstrand as a pastor who thinks he has been deserted by God. Directed by Ingmar Bergman. (1963).

The Quiet Man (xxxx), on 11 at 9 p.m. This film picked up two Oscars. It's about a boxer who returns to his native Ireland. In the cast are John Wayne, Maureen O'Hara and Barry Fitzgerald. (1952).

Subterfuge (xx), on 12 at 9:30 p.m. British-made drama starring Gene Barry, Joan Collins, Richard Todd and Suzanna Leigh. The story is about an American agent forced into helping British Intelligence. (1969).

Only the Valliant (xx), on 12 at 11:30 p.m. Gregory Peck plays a misunderstood cavalry officer. Lots of action for horse opera fans. Also in the cast is Barbara Payton. (1951).

Together Again (xxx), on 2 at midnight. A rather stuffy lady mayor of a Vermont town falls in love with a New York sculptor. A well acted romantic comedy starring Charles Boyer and Irene Dunner. (1944).

Ordeal (xx), on 6 at midnight. Arthur Hill plays a badly injured man left in the desert by his wife and her lover to fend for himself. Also in the cast are Diana Muldaur and James Stacy. (1973).

Secret World (xx), on 8 at midnight. French-made movie about a French boy, scarred by his parents' death, who becomes deeply infatuated with a beautiful English woman. In the cast are Jacqueline Bisset and Jean Francois Maurin. (1969).

Savage Pampas (x), on 7 at 12:30 a.m. A western made for television set in Argentina. Robert Taylor plays an army officer. With him in the cast in Ron Randell. (1968).

Phffft! (xxx), on 6 at 2 a.m. A story of a marriage which almost doesn't make it. A refreshing adult farce about a separated couple, played by Jack Lemmon and Judy Holliday, and the way they take advantage of their 'new' freedom. Kim Novak is also there. (1954).

Kid Dynamite, on 8 at 2 a.m. It's about the East Side Kids and the area's champion boxer who is kidnapped by thugs just before the big fight. (1943).

The Kid from Brooklyn (x-xx), on 7 at 2:25 a.m. A funny story about a milkman who is turned into a prize fighter. The stars are Danny Kaye, Virginia Mayo and Vera Ellen. (1946).

THE QUIET MAN—Starring John Wayne and Maureen O'Hara, in which an Irish-American boxer, who killed a man in the ring, returns to Ireland for peace and quiet. Thursday on Channel 11 at 9 p.m.

Today's Highlights

Democratic Convention, on 5, 7 and 12, at 10:30 a.m. Coverage of the balloting for the vice-presidential nominee begins this morning. The acceptance speech by the presidential standard-bearer is scheduled for 7:30 p.m., and by the vice-presidential nominee for 6:30 p.m. CBC coverage will begin on channels 2 and 6 at 9 p.m.

Olympic Flame Ceremony, on 2 and 6 at 11 a.m. The lighting of the Olympic flame will be telecast from Ottawa. The flame was lit in Olympia, Greece, on July 13. By means of an electronic device, today the flame, changed into a series of coded electrical impulses, will be transmitted by satellite to Ottawa. These impulses will activate a laser beam and restore the flame to its original form. After today's broadcast, a relay team will carry the flame to Montreal.

Olympic Horse Trials, on 8 at 7 p.m. The program will feature the highlights of the six-day Spruce Meadow Invitational — the Olympic trial meet for Western Canadian riders. The program was taped in Calgary.

Coaches, on 2 at 8 p.m. A documentary which takes a look at four Canadian team coaches and their ways of handling the athletes who train for the Olympics.

Democratic Convention, on 2 and 6 at 9 p.m. Lloyd Robertson is the anchorman in this taped coverage of the U.S. Democratic Party's balloting for a vice-presidential nominee.

Window on the World, on 4 at 10 p.m. This documentary examines the problems faced by firemen in the South Bronx territory. Appearing on the program is Dennis Smith, a member of the Bronx fire brigade and author of a book describing the brigade's work.

The Democratic Convention in the United States will be covered by the following stations: CBC, ABC, CBS and NBC. If the convention runs overtime, network coverage may pre-empt or delay the start of scheduled programming.

Would you let a baby sleep under heavy blankets, sheets, bedspreads?

THEN WHY DO YOU?

CENTURIES OF EUROPEAN TRADITION NOW BEING EXPERIENCED BY MILLIONS OF NORTH AMERICANS

THE EUROPEAN EIDERDOWN SHOPS

1728 Douglas St., Victoria
Opposite "The Bay" 384-0133

4781 Kingsway, Burnaby
Opposte "Sears" 437-9333

7-9 "THE CONTINENTAL QUILT AND PILLOW SPECIALISTS"

CBC-TV To Air New Series

Gordon Craig, head of sports for CBC-TV, has announced the completion of a contract with International Management Group, Canada, for the sponsorship and telecasting of a new series, the Canadian Superstars.

The Canadian series joins the already established programs being telecast in the united States, Europe, Britain, Japan and a number of other spots throughout the world, to become a part of the International Superstars series.

There are 10 events in the competition. They are: rowing, tennis, swimming, weightlifting, bowling (10 pins), baseball hitting, 100-yard dash, one-half mile run, one-mile cycle, and the obstacle course. Each athlete must compete in seven events. The choice is his, but no athlete may complete in his professional speciality.

Canadian athletes who will appear on the new series are: Daryl Sittler of the Toronto Maple Leafs, Peter Mahoblich of the Montreal Canadiens, Mark Napier of the Toronto Toros, Marcel Dionne of the Los Angeles Kings, Jim Young of the B.C. Lions, Terry Evanshan of the Hamilton Tiger-Cats, Zeon Andrusyshyn of the Toronto Argonauts, Tony Gabriel of the Ottawa Rough Riders, George Athans, Canada's all-time top water-skier, Clyde Gray, Canadian and British Commonwealth welter-weight boxing champion, Wayne Wong, world free-style skiing champion, Jamie Paulson, nine-time Canadian badminton champion.

The Canadian Superstars will be telecast as a part of CBC-TV's new half-time concept, during the 1976 Canadian football league coverage.

In making the announcement, Craig said, "This association with IMG and its international series of superstars programs will give our Canadian athletes a chance to show their abilities against the best in the world. We are proud to afford this opportunity to our athletes and to bring his highly successful programming concept to our many viewers throughout Canada."

Basketball Deal Made by CBS

Exclusive broadcast rights to National Basketball Association games on the CBS Television Network for two more years, starting with the 1976-77 season, were announced jointly by Barry Frank, Vice President, CBS Sports, and Lawrence F. O'Brien, Commissioner of the NBA. Under the agreement, the Network will broadcast a minimum of 37 games each year, including the NBA All-Star Game.

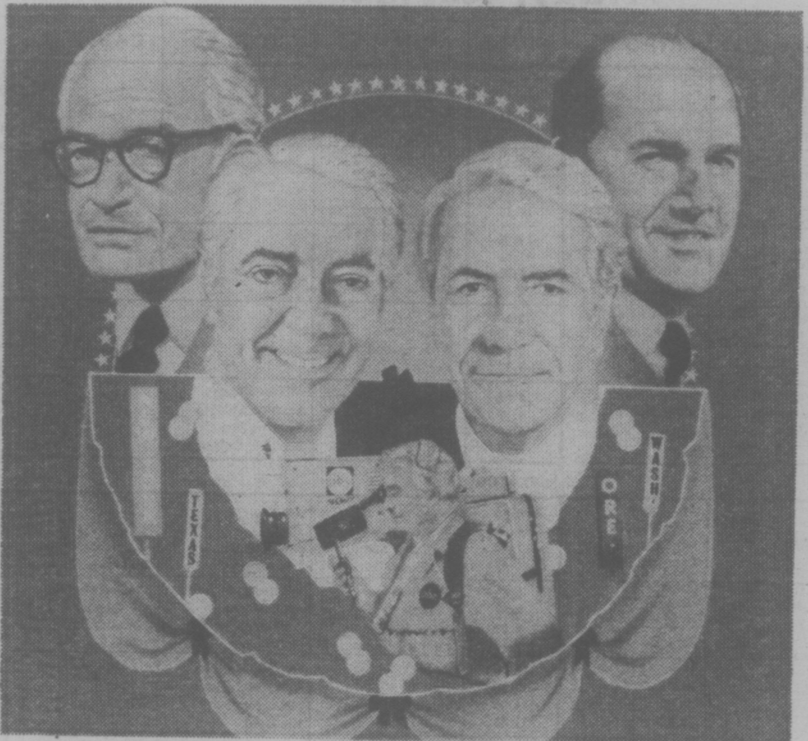

TWO FORMER PRESIDENTIAL nominees, Sen. George McGovern, upper right, and Sen. Barry Goldwater, upper left, are ABC News guest commentators at the National Political Conventions for broadcasts on the ABC Television Network co-anchored by Howard K. Smith (centre, left) and Harry Reasoner (centre, right). Sen. Goldwater covers the Democratic Convention in New York's Madison Square Garden, and Sen. McGovern will go to the Republican Convention starting August 16 at the Kemper Arena in Kansas City, Mo.

Daytime TV Desperate For Changes of Form

LOS ANGELES (AP) — The presence of some long-running soap operas and the absence of the kind of hoopla that surrounds night-time program changes gives the impression that little ever changes in daytime television.

But take a look. In the last 16 months:

- The 30-minute mould that nearly every program was cast in has been broken. Three serials now provide a full hour of heart throbs apiece every day and The Price Is Right also runs 60 minutes.
- All in the Family, long the No. 1 series at night, concurrently has become the No. 1 daytime show.
- NBC has introduced a game show with singing and dancing and a TV equivalent of the Dear Abby newspaper column, with celebrities participating.

The rapid comings and goings are in part representative of the feverish competition that has always existed in daytime television. But some network executives also believe they reflect a demand by the audience for something other than the conventional soap operas and game shows.

"Daytime is crying out for new forms," says Michael Eisner, head of program development at ABC. "We have to be careful that we don't bore the audience to death."

Daytime ratings don't show terminal boredom setting in, but Eisner and others at NBC and CBS say they sense a feeling of unrest in the audience — no doubt caused in part by the proliferation of syndicated game shows in the early evening hours. Those in the evening and during the day are lumped together when people complain about too many game shows on TV.

So the networks are making efforts to provide something different. Madeline Bloom David, chief of daytime programming at NBC, believes lengthening some serials to an hour was one such step. It didn't create a new form but it does allow "more exploration, more incisive characterizations, more dimension."

She said NBC also had its eye on doing something different when it developed The Fun Factory, a new game show in which the contests spring from songs, dances and comedy sketches, and Take My Advice, the program in which celebrities answer questions from the audience on how to handle personal problems.

More changes may be on the way, although no one is suggesting that the over-all daytime look will be altered drastically.

ABC is trying a daily half-hour variety show this summer, featuring Don Ho and a regular contingent of entertainers chatting and performing at Ho's nightclub in Hawaii.

Ms. David, as she prefers to be called, says NBC is interested in developing a comedy-flavored soap opera. CBS is flirting with the idea, too, says the head of that network's daytime department, Bud Grant.

NBC also is looking into presenting a period soap opera — although what period David won't reveal. "There's not much that is taboo now but how about a time when adultery and divorce were strongly condemned by society?"

Grant, for one, is skeptical of much of this professed experimenting.

"The number of forms that have worked in daytime over 25 years of programming is really quite limited in comparison with the number that have worked in night-time," he says.

"That makes it difficult to come up with very many variations.

"Game shows, serials and an occasional rerun of a prime-time series are the forms that historically have worked in daytime. Not because the networks have any personal stake in those forms, but because they hold up — they are producable.

"Doing 260 half-hour programs a year requires a form that is producable," he continued. "Game shows and the serial are the two forms of original programs that are producable with any degree of quality.

David says that's what NBC discovered when it tried out the David Steinberg variety show last December. The network quickly saw that the interview segments merely duplicated other programs, and the comedy routines couldn't reach the level audiences had been conditioned to expect by the big-budget prime-time programs such as The Carol Burnett Show.

Jacksons Stick To 30 Minutes

LOS ANGELES (AP) — If anyone ever needed an hour to showcase their talent in a TV variety show one would think it would be the performer-packed Jackson family.

Yet the five brothers and three sisters who are starring in The Jacksons this summer on CBS television deliberately chose a 30-minute format.

"We were offered an hour but we decided to do half an hour," says Michael Jackson, 17, who soared to fame six years ago as lead singer of the Jackson Five.

"We'd rather just give them (the audience) a little — make them want more. Then they'll be ready for us next week."

The Jackson family was offered a weekly television series by ABC two years ago but Michael says they turned it down because they were too busy recording and touring to devote themselves to a one-hour TV show each week.

They still are, he says another reason for the 30-minute format. The family taped the four CBS summer shows — the second of which airs tonight — in less than three weeks.

The five oldest sons of Joe and Katherine Jackson entered the national musical scene in 1970 with a string of records that hit the top of the sales charts and ended the days when their father had to operate a crane in a Gary, Ind., steel mill.

The original group consisted of Michael, Jackie, now 25, Tito, 22, Jermaine, 20, and Marlon, 19. Brother Randy, 14, joined them on the concert circuit in 1973 and the three girls—Rebie, 26, La Toya, 20, and Janet, 10—followed in 1974.

Only Jermaine is not in the summer series. Michael says he was busy recording a solo album when they taped the shows.

Their father, the primary musical influence on the children, also got involved by serving as an executive producer. But their mother who played clarinet in high school, would have none of it, Michael says.

"We couldn't push her up there. She just sits in the audience and claps."

Channel 9 Funds 'Critical'

"We are in danger of a severe program cutback," warns Dr. Richard J. Meyer, General Manager of KCTS/9. Public TV 9's fiscal year ended June 30 and the goal of $700,000 from the viewing audience is still a long way off.

Public TV 9 gets the majority of its operating funds from viewer contributions, tax deductible both in the United States and in Canada. If the fiscal year fund raising campaign should fall short of its goal, programming for the coming year may have to be curtailed. The state-wide crisis in school funding has already eroded the station's income, and the only available source of additional operating funds is the viewing audience.

Public TV 9 now has some 35,000 members. If the current campaign can raise that number to 40,000 individuals and families in the Pacific Northwest, the crisis will have been averted.

Sportscaster Again on Top

ABC Sportscaster Keith Jackson has been named Sportscaster of the Year for the fourth consecutive year by the National Sportscasters and Sportswriters Association. At the Association's 17th annual awards dinner in Salisbury, North Carolina. The Sportscaster of the Year Award is voted each year by the Association's working press in sports broadcasting and journalism. The honor went to Jackson for his work during 1975. Jackson has also received a number of other awards, including the Headliners Award and the Sylvania Award.

Montague
BRIDGMAN
Ltd.
China Crystal Gifts
811 Government St. 383-0921

HOT FAST DELIVERY
PRICES TO SUIT YOUR BUDGET
HO HO Kitchen
COMPLETE CATERING SERVICE
No Party Too Big or Too Small
385-7788
FREE DELIVERY WEEKDAYS 4:00 p.m. - 12:00 p.m.
SUNDAY and HOLIDAYS 4:00 p.m. - 10 p.m.
FRI. and SAT. 4:00 p.m. to 2:00 a.m.
DIVISION OF LEES — CHINESE SMORGASBORD
1410 Broad (Near City Hall)

Friday, July 16

CBC 2	KOMO 4	KING 5	CHEK 6	KIRO 7	TIME	CHAN 8	KCTS 9	CABLE 10	KSTW 11	KVOS 12
   Summer School	Good Morning America News Bold Ones	Today Today Seattle Today Seattle Today	Canada A.M. Canada A.M. Daybreak Ed Allen	Patches Capt. Kangaroo Price Is Right Price Is Right	8:00 8:30 9:00 9:30	Canada A.M. Canada A.M. Romper Room Kareen's Yoga			Our Gang Marine Boy Blue Marble Calendar; News	Frisky Frolics Frisky Frolics Price Is Right Price Is Right
Giant; Mon Ami Mr. Dressup Sesame Street Sesame Street	Bold Ones Dusty's Treehouse Hot Seat Family Feud	Cross-Wits Hlwd. Squares Fun Factory Gong Show	Giant; Mon Ami Mr. Dressup John Barton John Barton	News Love of Life Young, Restless Search for Tmrw.	10:00 10:30 11:00 11:30	Ten A.M. It's Your Move Jean Cannem Jean Cannem			700 Club 700 Club 700 Club Get Smart	Gambit Love of Life Young, Restless Dinah Shore
Summer of '76 Today in U.K. French Pgm.	Edge of Night All My Children Ryan's Hope Break Bank	Sweepstakes Days of Our Lives Days of Our Lives Doctors	News; Ida Clarkson Adam-12 Ironside	News As World Turn As World Turns Guiding Light	12:00 12:30 1:00 1:30	News; Definition Movie: (12:45) The Magic			Martian Jeannie Movie: War of	Dinah Shore Mike Douglas Mike Douglas Mike Douglas
All in the Family Edge of Night Take 30 Celebrity Cooks	$20,000 Pyramid One Life to Live General Hospital Happy Days	Another World Another World Somerset Movie:	Ironside Edge of Night Take 30 Celebrity Cooks	All in the Family Match Game Tattletales Dinah Shore	2:00 2:30 3:00 3:30	World Dominoes What's Good Word Another World			the Wildcats Porky Pig Flintstones	All in the Family Match Game Tattletales Bewitched
Forest Rangers Ami; Giant Your Choice Partridges	Merv Griffin Merv Griffin Merv Griffin News	The Tartars Mary Hartman News	Flintstones Ami; Giant That Girl News	Dinah Shore Dinah Shore News News	4:00 4:30 5:00 5:30	Another World Brady Bunch FBI FBI	Mister Rogers Sesame Street Sesame Street Electric Company		Mickey Mouse Club Jetsons Leave It to Beaver That Girl	Funorama Cartoon Merv Griffin Merv Griffin
					EVENING					
Bob Newhart Hourglass Van Dyke Mr. Chips	News News To Tell Truth World of Magic	News News Truth; Conseq. Hlwd. Squares	News News Rockford Files	CBS News Mike Douglas Mike Douglas Candid Camera	6:00 6:30 7:00 7:30	News News Sanford; Son McCloud	Telecourse Zoom MacNeil Report Consumer	 Dialogue, MLA	Partridges Bewitched Love, Amer. Style Five-Hour	Griffin; News CBS News Candid Camera Make a Deal
Mary T. Moore M-A-S-H Sunshine Hour	Donny and Marie Movie: The	Sanford; Son The Practice Rockford Files	Mary T. Moore M-A-S-H Sunshine Hour	Drama: Sara Movie: Attack	8:00 8:30 9:00 9:30	McCloud continued continued Country Music	Washington Week Wall Street Masterpiece Theatre	Scott-Wallace MP Report Donald Munro	Special: What Will We Say to a	Drama Sara Movie: Lost
Police Story News News	Public Eye News Rookies	Police Story News Johnny Carson	Ellery Queen News News	The Iron Coast News Mod Squad	10:00 10:30 11:00 11:30	Kojak Kojak News News	People, Politics Mark of Jazz News for the Deaf		Hungry World continued continued	Command continued continued Movie (11:25)
Movin' On Movie: (1 a.m.) Inspector Clouseau	Rookies Avengers (12:40) Avengers	Johnny Carson Johnny Carson Midnight Special	Movie: Spirits of The Dead	Movie: (12:30) The Leech Woman	12:00 12:30	Movie: Beast of Hollow Mountain			continued	The Lusty Men

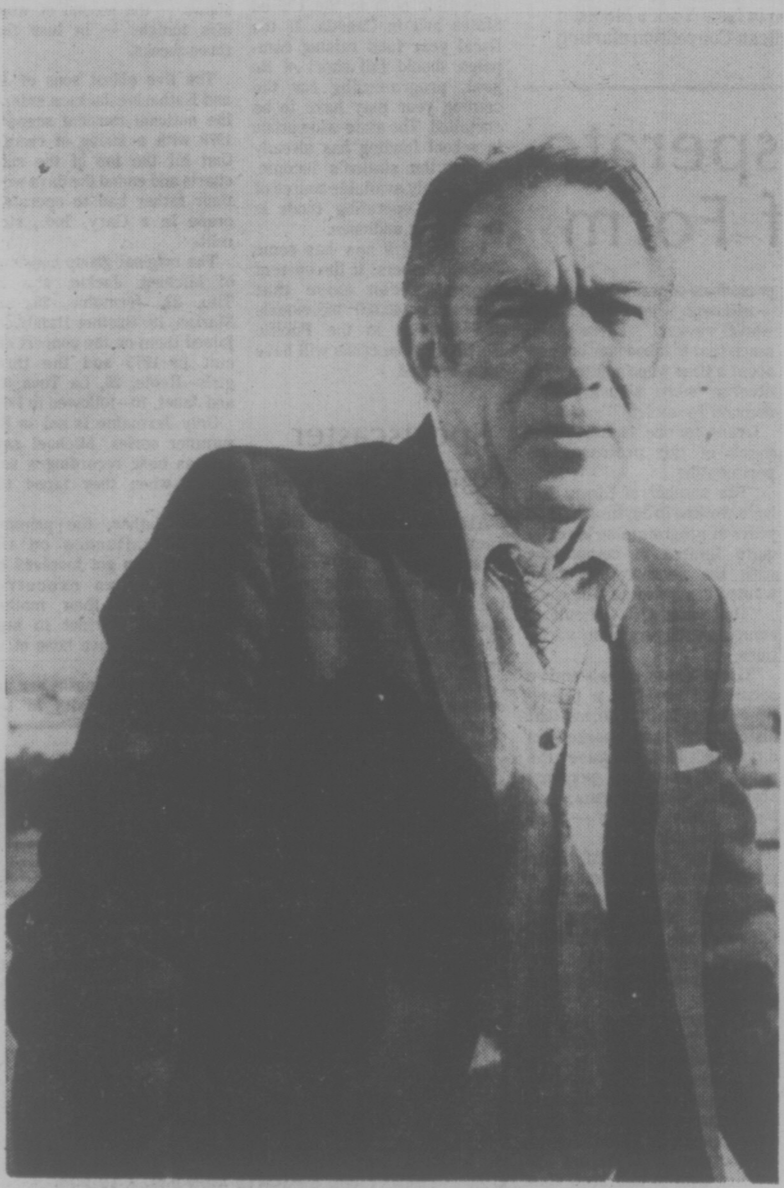

LOST COMMAND—Anthony Quinn, Alain Delon, George Segal, Claudia Cardinale and Michele Morgan star in this action film about the French-Algerian conflict. Friday, on Channel 12 at 9 p.m.

Today's Movies

The Magic Sword (x), on 8 at 12:45 p.m. A mishmash of fantasy about a young knight who slays the evil dragon to win the hand of a princess. (1962).

War of the Wildcats (xxx), on 11 at 1 p.m. A good melodrama starring John Wayne and Martha Scott. It's about a former cowpuncher who fights an oil tycoon for the rights to Indian oil lands. (1943).

The Tartars (xx), on 5 at 3:30 p.m. Italian-made movie about the invasions of the Tartars. The cast includes Orson Welles and Victor Mature. (1962).

The Public Eye (x), on 4 at 9 p.m. British-made about an English aristocrat who hires a private detective to find out if his wife has an affair. (1972).

Attack on the Iron Coast (xx), on 7 at 9 p.m. A well handled war story set during the Second World War. Commandos stage a daring raid on German installations. In the cast are Lloyd Bridges, Andrew Keir, Sue Lloyd and Mark Eden. (1968).

Lost Command (xx), on 12 at 9 p.m. Alain Delon gives a fine performance as a dedicated soldier whose clashes with the poor leadership and his distate for the endless killings cause him to leave the French army. Also in the cast are Anthony Quinn, George Segal and Claudia Cardinale. (1966).

The Lusty Men (xxx), on 12 at 11:25 p.m. A cowpoke becomes a rodeo star and this rise to stardom is too much for his wife. A good drama with an authentic rodeo atmosphere, starring Susan Hayward, Robert Mitchum and Arthur Kennedy. (1952).

Spirits of the Dead, on 6 at midnight. Italian-French-made movie based on three stories by Allan Poe. (1968).

The Beast of Hollow Mountain (xx), on 8 at midnight. A western mixed with science-fiction about a pre-historic beast which terrorizes the Mexican plains. In the cast are Guy Madison and Patricia Medina. (1956).

The Leech Woman (xx), on 7 at 12:30 a.m. The secrets of perpetual youth are discovered by a scientist's wife — and she begins to kill off men for their hormones. Starring Coleen Gray and Brant Willians. (1960).

Inspector Clouseau (x), on 2 at 1 a.m. It was supposed to have been a comedy, but there isn't much to laugh about. British-made starring Alan Arkin. (1968).

The Monster that Challenged the World (xx), on 8 at 1:45 a.m. Atomic experiments uncover sea beasts which begin to rule the world. In the cast are Tim Holt and Audrey Dalton. (1957).

The Crime of Dr. Hallett (x), on 7 at 2:05 a.m. A jungle doctor searching for a red-fever cure assumes his assistant's identity when the assistant dies during an experiment. (1938).

Assignment Terror, on 6 at 2:30 a.m. A science-fiction story in which aliens use the reincarnated bodies of two scientists to invade the earth. (1970).

Olympic Honor Roll, on Cable 10 at 8 p.m. This week's program features Peter Green (rowing) London 1948.

Key to Ratings:
Excellent xxxx
Good xxx
Fair xx
Poor x

Today's Highlights

Today, on 5 at 7 a.m. A preview of the Republican convention to be held in Kansas City on Aug. 16-19. The program will also review the Democratic convention.

Merv Griffin, on 4 at 4 p.m. Among the guests on tonight's show are Bob Hope, Sammy Davis Jr. and Debbie Reynolds.

Consumer Survival Kit, on 9 at 7:30 p.m. Alex Karras gives pointers on how to use small-claims courts, while host Lary Lewman explains what to consider when deciding whether to sue, and how to prepare and present a case.

What Will We Say to a Hungry World?, on 11 at 7:30 p.m. A five-hour telethon with reports on world famine and measures which are being taken to combat the problem.

People and Politics, on 9 at 10 p.m. This is the first in a series of four discussions on the World's food supply. Guests will express their views on land use and water rights, and relate their comments on food production.

CBC AM-FM Radio Highlights

CBC-AM 690
CBC-FM 105.7

SATURDAY
AM Network

1:30 p.m. Hot Air—Two band vocalists, Earle Warren and Dan Grissom, both played alto sax and doubled as vocalists with Count Basie and Jimmie Lunceford in the late 30s. Host: Bob Smith. (Program content is subject to change, depending on the availability of visiting performers).

5:03 p.m. Conversations With Scientists—The traditional way of controlling mosquitoes has been by spraying large areas of countryside with chemicals. Now all that is changing as scientists develop new and more effective forms of biological control such as a water plant that will kill and eat young mosquitoes. The Director of Simon Fraser University's Pestology Centre talks about some startling new developments in the war against pests.

8:30 p.m. From the Promps—The kind of music you would enjoy hearing somewhere outdoors on a warm summer night, in the park, beside the lake, along the boardwalk, or just relaxing at home after a busy Saturday, including Strauss waltzes and polkas, excerpts from the operettas and comic operas of Lehar and Offenbach, and colourful orchestral selections by Rimsky Korsakoff and Tchaikovsky.

10:03 p.m. Anthology—Book review by Kildare Dobbs. Not with A Bang, a story by Gillian Hobbs of Saint John, N.B. who has published fiction in English magazines and in the Atlantic Advocate. Poems by Joy Kogawa, the Japanese-Canadian poet living in Ottawa.

11:03 Music Alive—McGill Chamber Orchestra conducted by Alexander Brott; recoreded at a public concert at Theatre Maisonnneuve, Place des Arts, Montreal).

FM Network

10:10 a.m. The New Ones—A program devoted to the best in jazz and popular recordings recently issued in many of the main recording studios of the world. Host: Bob Sharples.

10:03 p.m. Recycling the Blues—An hour, uninterrupted, of rhythm and blues, music seldom heard on Canadian airwaves any more.

11:03 p.m. The Great Canadian Gold Rush—Rock music series with host Terry David Mulligan from Vancouver.

SUNDAY
AM Network

10:03 a.m. Sunday Supplement—A Sunday journal of the air, with the emphasis on the arts and sciences.

2:10 p.m. Summer Switchboard—The national phone-in, summer version, comes from Calgary, with host Larry Marshall.

9:03 p.m. The Art of the Collector—Start of an eight-week series about record collecting, hosted by cellist Peter Schenkman. Today: Guests are William Littler, music critic for the Toronto Star; Michael Schulman, music editor for Performing Arts in Canada, and freelance music critic for the Globe and Mail; and Paul Hoeffler, professional photographer and producer of private LP's, and a noted professional record collector.

10:30 p.m. CBC Playhouse—"How They Killed the Moose", by John Lazarus, adapted from his award-winning stage play about an incident that actually occurred in Prince George, B.C. Citizens of the town, numbering over 200, become worried about a moose that has wandered into town and down the main street. Wayne Robson stars.

FM Network

12 noon. Music De Chez Nous—Classical Quartet of Montreal: Quartet Nos. 1, 2 and 3, Op. 118 (Beethoven).

3:03 p.m. Music Alive—McGill Chamber Orchestra, conducted by Alexander Brott, (Recorded at a public concert at Threatre Maisonnneuve, Place des Arts (Montreal).

MONDAY
AM Network

9:13 a.m. This Morning — Part 1: Host Laurier Lapierre carries on in the tradition of Judy LaMarsh, talking with Canadians across the country and around the glove.

8:03 p.m. Music of Our People — English singer Roger Whittaker in concert from Toronto's Massey Hall.

10:30 p.m. The Great Canadian Gold Rush — A Blues program with guest host Mike Cvetkovich.

FM Network

1:03 p.m. The Art of the Collector — Start of an 8-week series about record collecting, hosted by cellist Peter Schenkman. Today: Guests are William Littler, music critic for the Toronto Star; Michael Schulman, music editor for Performing Arts in Canada, and freelance music critic for the Globe and Mail; and Paul Hoeffler, professional photographer and producer of private LP's, and a noted professional record collector.

4:03 p.m. The Entertainment Section — Part 1: Host is Peter Downie, taking over from Peter Gzowski who will be involved with television, the Winnipeg Folk Festival, the Olympics and holidays for the summer months. All aspects of the entertainment scene across the country will be covered — in interviews, reviews, and reports — theatre, books, film, art, poetry, and of course, lots of music, both on record and live. (Also Tuesday on FM, at 4:03 p.m.)

9 p.m. CBC Monday Evening — 9:00, The Midsummer Marriage: Michael Tippett's opera for our time presented by Peter Heyworth, music correspondent for the London 'Observer'. 10:00, Margaret Mead: The noted American Anthropologist talks with David Watmough. 10:30, Beethoven — Sonata, Opus 109, Artur Schnabel, piano.

TUESDAY
AM Network

2:03 p.m. Hancock's Half-Hour — Tony Hancock's humour is revived, dating back to 1954 when the comic actor established his over-smart, over-confident character who always fell victim to sidekick Sid James' crooked schemes.

10:30 p.m. Touch the Earth — Featuring an interview with members of the Original Sloth Band, and cuts from their new album, Hustlin' and Bustlin'. Host: Sylvia Tyson.

FM Network

9:03 p.m. Music of Mozart — Host: Ruben Gurevieh, Assistant Conductor of the Winnipeg Symphony Orchestra and Conductor of the Manitoba Chamber Orchestra.

10 p.m. Canadian Concert Hall — Huguette Tourangeau, mezzo-soprano; Sandra Munn, piano: La Molinara, La Rachellina, Paisello. Paga Fui, Winter, Dove Sei (Handel); Le Soir (Gounod); Invitation au Voyane, Elegie, and La Vie Antericure (Duparc); Three Songs (Debussy); Ah Quel Dimer (Offenbach) (From the CBC Alberta Festival).

11:03 p.m. A Little Night Music — With host Dan McAfee in Vancouver. Epic March (John Ireland); Idyll (I Once Passed Through a Populas City) (Delius); Symphony No. 1 (Richard Rodney Bennett).

WEDNESDAY
AM Network

2:03 p.m. The Frankie Howerd Show — One of Britain's most-loved comedians, Frankie Howerd displays the same artistry with a double entendre that has delighted CBC-TV audiences in Up Pompeii.

FM NETWORK

2:03 p.m. Themes and Variations 8 Part two of a documentary celebrating the 100th anniversary (1874-1974) of American composer Charles Ives — with a kaleidoscopic sampling of music by America's most original composer; and commentary by Vivian Perlis, director of the Ives Oral History Project, Yale University, author of Charles Ives Remembered, and editor of the Ives 100th Anniversary record set, released by Columbia.

THURSDAY
AM Network

2:03 p.m. Frank Muir Goes Into — A series of amusing lectures and supporting comedy material by Alfred Marks and other noted wits. Each episode explores a particular theme such as families, the home, education or the Church, using jokes, quotations and impressions.

8:03 p.m. Themes and Variations — Part two of a documentary celebrating the 100th anniversary (1874-1974) of American composer Charles Ives — with a kaleidoscopic sampling of music by America's most original composer; and commentary by Vivian Perlis, director of the Ives Oral History Project, Yale University, author of Charles Ives Remembered, and editor of the Ives 100th Anniversary record set, released by Columbia.

10:30 p.m. Jazz Radio Canada — Mary Nelson in conversation with Stu Barnett and Jack Fulton in Vancouver, "Memories of the Early Years"; and Gene Lees on Paul Desmond.

F.M. Network

10:10 a.m. Canadian Collection — Selections from the catalogue of CBC Broadcast Recordings, which are available to the public on a mail-order basis.

FRIDAY
AM Network

2:03 p.m. I'm Sorry I'll Read That Again — Tim Brooke-Taylor, Jo Kendall, John Cleese, Bill Odie, David Hatch and Graeme Garden star in the definitive comedy-absurdity that set the pace for comedy development in Britain.

2:30 p.m. Canadian Concert Hall — CBC Winnipeg Orchestra conducted by Boris Brott; Roxolana Roslak, soprano; Symphony No. 4 in G major (Hahler). From the CBC Alberta Festival, 1976.

10:30 p.m. Major Progression — A weekly 90-minute rock music show from Winnipeg. The program will have a variety of features covering almost every aspect of the music scene by Canadian artists. There will be a weekly billboard of musical events with information about the major concerts across Canada; reviews of new record releases; and interviews with music commentaries on various aspects of the music industry; record companies and publishers; and how a record is promoted to hit status. Host: Lee Major.

FM Network

8;03 p.m. Ideas — Beethoven Sonatas. Fourth of 19 programs heard Fridays, featuring performances and commentary by pianist Anton Kuerti.

RADIO LOG

AM Stations — Victoria: CJVI, 900; CFAX, 1070; CKDA, 1220; Vancouver: CJOR, 600; CBU, 690; CKLG, 730; CKNW, 980; CKWX 1130; CHQM, 1320; CFUN, 1410; CJVB, 1470. Seattle: KIRO, 710; KOMO, 1000; KING, 1090. Bellingham: KARI, 550. Port Angeles: KONP, 1450.

FM Stations — Victoria: CFMS, 98.5. Vancouver: CKLG, 99.3; CHQM, 103.5; CBC, 105.7; CBUF, 97.7 (French—6 a.m. to 1 a.m.). Seattle: KIXI, 95.7; KLSN, 96.5; KING, 98.1; KIRO, 100.7; KETO, 101.5. Tacoma: KTNT, 93.7; KLAY, 106. Edmonds: KBIQ, 105.3. Bellingham: KERI, 104.3.

Major Newscasts: CBC-FM, 10 a.m.; BBC News. Monday to Friday. National news: CFAX, CKDA and CJVI, 8 a.m., 12 noon (noon report), 5:30 p.m. (news hour); Saturday and Sunday, 8 a.m., 12:30 p.m., 6 p.m. and 10 p.m.

Most stations broadcast news bulletins on the hour and on the half-hour at early morning and evening peak periods.

CBC-Radio Shows Sold in Australia

The CBC's International Relations department has sold a number of CBC Radio programs to the Australian Broadcasting Commission . The programs are scheduled to be aired on Australia's new FM network, which opened in January this year.

Three of the programs are documentaries by Glenn Gould — Stokowski: A Portrait for Radio, first broadcast on CBC Radio in February 1971; Casals: A Portrait for Radio, first aired in January 1974; and Schoenberg: The First Hundred Years — A Documentary Fantasy, broadcast in November 1974 for the composer's centennial. The three programs are scheduled for April and May broadcasts in Australia.

The CBC has also sold Tim Wilson's program on Zen and the Art of Motorcycle Maintenance, which was produced for CBC-FM's Ideas, and which features an interview with author Robert Pirsig. CBC International Relations Officer Helga Reed says her department is currently negotiating to sell the Australian Broadcasting Commission eight one-hour programs on Movies and Mythologies; and a program on New Ideas in Education, concerning the Franklin School in England, all of which were broadcast last fall on Ideas; as well as Glen Gould's The Idea of North, and Bells of Europe, an English adaptation of an Italia Prize-winning program from Radio Free Berlin.

Writer's Heartbeat In Musical Show

CBC Radio listeners will hear writer Douglas Byers' heartbeat across the country on July 11, (7:03 p.m. on a.m. Network). Byers' who wrote and conceived the Olympic musical So Hard to Be So Strong had his heartbeat recorded as part of the sound effects for the production.

The sound of Byers' heartbeat is mixed with the sounds of track runners and internal and external breathing which are blended into textured musical exchanges and songs explaining athletes' feelings and sensations during competition. The overall effect is designed to bring the listener's awareness closer to that of an Olympic athlete in competition through a "visual sound" concept.

A graduate of Ryerson Polytechnical Institute in Radio and Television Arts Byers also wrote Emperor Norton, another original musical broadcast June 27 as part of CBC Radio's salute to the U.S. Bicentennial. His other credits include a profile of the O'Connor Sisters for CBC Radio and subsequently presented on CBC-TV's Musicamera series. Next season CBC-TV will present another Byers' original starring Maureen Forrester.

Douglas Byers

Books

Pat Barclay

Once More With Love is a collection of some 40-odd short pieces about various kinds of love. Many of them were originally written for Joan Sutton's daily column in the Toronto Star, or broadcast over her syndicated radio show. Writing that is aimed at meeting deadlines can have its drawbacks. For every profundity there are likely to be a dozen cliches, which insist on coming to mind much quicker than original thoughts, and there's little time to spend on pruning out the deadwood and polishing up what's left.

But writing that's done with an eye on the clock also tends to be honest, straightforward and clear, if Joan Sutton's work can be taken as a fair example. (See her prose-poem "Tale Without a Moral" as a case in point; it is under 80 lines long and manages to contain, in that brief space, the essence of a particular man-woman relationship.)

If Once More With Love can be said to have a unifying theme, it is that love is "a word . . . vastly overused and greatly underworked." Joan Sutton believes in commitment — to love itself, as well as to those whom we love. Her life's ambition, she claims, is to be "a loving woman"; she sees this as a harder goal to achieve than "to be rich or famous, beautiful, worthy, educated, witty or any of the other labels that a more worldly person might covet."

★ ★ ★

The majority of the pieces in this book deal with sexual love, but several of them are about children, pets and friends. "Parenthood is a self-defeating job. The better you do it, the more quickly your child grows . . . independent," she will say, or "as of right now, one of my careers has come to an end. I am no longer the mother of a newspaper carrier."

One piece describes her plan to prepare an invitation list for her funeral, so that at the last she will "be surrounded only by loving friends. And friendly lovers." Another instructs the reader in the "gentle art of flirtation: All good flirting is an end in itself, not the beginning of something else."

Read all of one sitting, Once more With Love is almost certain to seem repetitious and cloying. But in smaller doses it should have wide appeal for readers who prefer to do their thinking with their hearts.

★ ★ ★

Betty Kennedy's Gerhard, A Love Story, is also a book about love by a well-known radio (and television) personality, but its origin is worlds away from Once More With Love. Betty's husband, Gerhard Kennedy, died of cancer after a nine months' illness in December, 1975. After his death she simply sat at her typewriter one day and began writing it all down, partly, one suspects, as a constructive reaction to her own grief, and partly for the sake of others who are facing the challenge and problem of death.

She begins with their last holiday together, when her husband first began to show signs of ill-health. She describes their visits to various doctors and the decision to try radiation treatments rather than surgery. She describes Gerhard's determination to keep on going, their brief summer vacation cut short by pain and further tests which only brought more bad news, and their gradual acceptance of what would inevitably follow.

Together the Kennedys planned a September service of thanksgiving with their family and friends and chose a burial site in the Gatineau Hills. They arranged for a headstone. Gerhard said his good-byes to everyone near to him; he gave Betty a farewell gift of a brand new car (it contained a tape deck and taped music from the films he had produced), and he went into hospital at the end of October and died there, five weeks later.

Gerhard, A Love Story is, of course, a book about the fact of death. But it's also, in the truest possible sense, a book about the vitality of love. The love which the Kennedys shared with each other and with their children and friends was (and is) at least as real a presence in their lives as the fact of Gerhard's death. "My beloved Gerhard has left me a legacy of strength, courage, and pure wonder at life. And that will help me to survive," declares Betty Kennedy at the close of her book.

Gerhard, A Love Story, is most likely to be read by older people who are concerned with the problem of death. But it should be required reading for all young people who need to know how to live while there's still time.

ONCE MORE WITH LOVE, by Joan Sutton. Clarke, Irwin. $7.75.

GERHARD: A Love Story, by Betty Kennedy. Macmillan. $4.95.

All About Vancouver

By MIKE GRAHAM

Two more different books on a single subject — Vancouver — could hardly be imagined than Barry Broadfoot's coffee-table picture book and Chuck Davis' densely packed information extravaganza.

By far the most intriguing is by Davis, who was the general editor and all-round putter-together of The Vancouver Book.

Packed with items about almost — but not all — conceivable facts relating to the Greater Vancouver area, Davis' opus is the Whole Earth Catalogue reduced to metropolitan proportions.

It's really a book for and about Vancouverites, but anyone else who wonders how the city and environs ticks should love it.

The size of a coffee table book, it is bound like a paperback and the pages are really nothing better than good quality newsprint.

And that's all the better, for this is a book made for thumbing through, for stopping at any page and reading up on some odd bit of information. The thing is really a telephone book of facts, rather than names, and sprinkled liberally with black-and-white pictures, line drawings and maps. Davis is a sort of a minor renaissance man in the media field about Vancouver. He has worked for the CBC as an announcer, covered cowboy music for the Sun, worked for the news side of Channel 8, and most recently was top dog on a popular late afternoon CBC radio program. He quit his radio chore at its height to plunge into organizing The Vancouver Book.

Vancouver's social planning department commissioned his project — and city ratepayers have been well rewarded.

The book spans 500 pages on everything from nudist societies to a history of street names.

Wrote Davis in his introduction: "I am now settling down to hear from people who will: 1) ask why we didn't mention———; 2) ask why we did mention———; 3) tell us we spelled——— wrong; 4) scold us for not writing enough about, ———, especially since we gave so much space to ———; 5) inform us that we have the details on ——— all wrong, and so on."

But as Davis says, the book is not carved in stone.

As for the first try, all I can say is: Great.

On the other hand, The City of Vancouver is much like one would expect. Time for a coffee-table type book on Vancouver — so the publishers have done one.

They've hired a former city reporter, Barry Broadfoot, who writes well enough to stitch the 160 photos — 116 of them in color — together. Fred Herzog does much of the photography, although there are others spread throughout the glossy pages.

"We mentioned rain. Does Vancouver have much?" writes Broadfoot. "Do birds fly? Of course it rains in Vancouver."

Well, you'd hardly know it from the photos. Like most of these productions, almost all of the pictures are taken in bright summer sunlight.

Ah, if Vancouver was only like that.

As Donald Stainsby writes in Davis' The Vancouver Book: "Rain dominates Vancouver. To understand the city you must study rain and its variants, wet snow and fog. Rain affects the life of the whole city. Even the absence of rain is notable . . ."

Now, that's the Vancouver we all know.

THE VANCOUVER BOOK, edited by Chuck Davis. J. J. Douglas. $9.95.

THE CITY OF VANCOUVER, text by Barry Broadfoot. J. J. Douglas. $29.95.

Man's Internal Police Force

By JULIAN REID

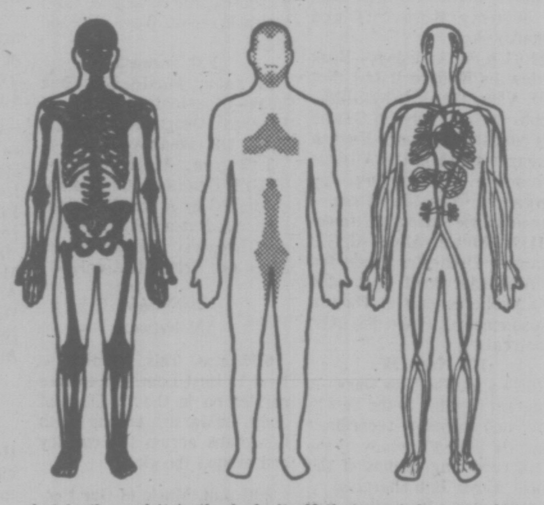

In the days of Hippocrates, some 2,400 years ago, the physician's role was very different than it is today. Hospitals were cheerful places, redolent with sweet sea-breezes, where flute-players strolled between fragrant-smoking censors — the aim was to lull patients out of their distress, so they could relax into a state of well-being wherein their ailing bodies could set about healing themselves.

Today, things are different. We display little faith in our innate recuperative powers; instead, we turn unthinkingly to the awesome array of treatments that modern medical science provides. Yet the real essence of medicine has changed little since Hippocrates' time. "To cure a disease, not just treat it," Dr. Ronald J. Glasser reminds us, "you must help the body to do it itself. It is the body that is the hero, not science, not antibiotics, not machines or new devices."

The Body Is the Hero is a lucid and utterly fascinating introduction to the human "immune system" — the internal police force which guards us against microbes and other hostile invaders. It has taken over a billion years for this system to evolve; its beginnings can be traced back to the primordial seas that suported the flickering molecules of proto-life which were our earlest ancestors. Then, as today, it was life-eat-life; only the fittest survived to pass their powers of resistance on to their descendants.

"Life is still what it always has been, a battle of molecules, of our own chemistry against the invaders'." But only in the present century have we begun to understand the mechanisms of this age-old warfare; and only in the last generation have we achieved sufficient insight to kindle renewed respect for our body's awesome capacity to defend itself.

Before that, the focus was almost entirely on the invading bacteria. The bacteriological approach dominated medicine, becoming "a new dogma, a new tyranny," from which physician and patient were hard-pressed to extricate themselves. It was an age of little faith in Man's natural self-healing powers.

In this regard, many doctors are a generation behind the times — still obsessed with so-called wonder-drugs to the point of forgetting the limited role they actually play in healing. "Antibiotics only buy time. They hold organisms in check, they retard their growth, they may even kill a few, but in the end it is the body itself that must destroy what organisms are left, must clean up the battlefield, seek out and destroy that last final microbe."

But the focus is shifting. "Medically speaking," says Glasser, "we are living today in the age of immunology." Once again, physicians are coming to realize that their role is to supplement and reinforce their patients' self-healing capacities, rather than attempt to take over and usurp their natural functions.

Meanwhile, researchers are beginning to make headway in understanding and treating the once-baffling "auto-immune diseases," in which the immune system turns on the body's own tissues. Familiar examples are hay fever, rheumatic fever, and rheumatoid arthritis — not to mention some kinds of anemia and perhaps also multiple sclerosis. Immunology may even hold the long-sought key to the secret of cancer, which usually takes root only after the immune system, which appears to be a natural safeguard against it, has been significantly weakened.

All this and much more is treated in detail by Glasser, with an enthusiasm it would be tactless to label "infectious." For The Body Is the Hero is above all a bracingly healthful reaffirmation of the basic principle of Hippocratic medicine: "We are as much a part of our diseases as we are of our health. The task of the physician today is what it has always been, to help the body to heal itself."

THE BODY IS THE HERO, by Ronald J. Glasser. Random House. $10.25.

Lindbergh: The Riddle of a Split Life

By JACK SCOTT

An enduring moment of triumph

George S. Kaufman and John P. Marquand were collaborating on a drama version of Marquand's novel, "The Late George Apley", when the name of Charles A. Lindbergh chanced to surface.

Both Marquand and his wife had appeared with Lindbergh on the America First Committee which preceded the United States' entry into the Second World War. Kaufman, on the other hand, a Jew, had reason to despise Lindbergh, whose enthusiasm for the Nazis had brought him beyond the brink of anti-Semitism.

Kaufman, who had forgiven Marquand for his "eccentricity," asked the novelist, "Why do you associate with people like the Lindberghs?" Marquand thought for a moment and replied, "George, you've got to remember that all heroes are horses asses."

True or not—and the weight of evidence certainly favors Marquand's cynicism—Charles A. Lindbergh was an almost classic example of the enigmatic man and this biography, imperfect though it may be, rehashes the abundance of fact and memory that "The Lone Eagle" managed to be both admirable and contemptible.

This is, in fact, the strength and the weakness of Leonard Mosley's new book. A competent enough journalist, Mosley offers a well-researched chronological account of Lindbergh's life and times, but there is a vacuum of new or fresh insights into the curious schizophrenia of his subject. The reader will find no ready answer here to the continuing speculation of whether Lindbergh was a child-like, direct character with a one-track mind or an immensely complicated man—or, perhaps, a little of both.

The heroic side of Lindbergh has been documented before, notably in "We", in which, with a professional collaborator, he cashed in on the sensation of his trans-Atlantic flight of 1927, and in his much-later, more refelctive book, "The Spirit of St. Louis," still a powerfull account of his contradictory life and outlook.

If Mosley is content to let the facts speak for themselves rather than to explain or rationalize the Lindbergh psyche, it must be admitted that he has a remarkable story in these biographical details alone, readable and engrossing for the younger reader and bringing back some indelible memories for the older.

Like John F. Kennedy's assassination, no adult can forget the impact of Lindbergh's solo crossing of an ocean (this reviewer remembers vividly, playing tennis as a teenager, when a boy came running across the courts, crying "Lindy made it! Lindy made it!") and much of that ancient excitement is recaptured in this book.

Looking back on it, it's odd, perhaps, that this event should have made such an impact. After all, the Atlantic had been crossed by airplane in 1919 when John Alcock and Arthur Brown flew from Newfoundland to Ireland, though the distance was under 2,000 miles as opposed to Lindbergh's 3,400-mile "hop." But Mosley puts into perspective the circumstances that made that solo crossing, a full eight years later, such an enduring moment of triumph.

"In the tawdry world of 1927," he writes, "the bright sparks of the jazz age generation, in between boozing their way through the last months of the boom years, were apt to make overnight heroes of anyone who squatted longer on a pole, swallowed more goldfish or gorged more frankfurters than anyone else had done before.

"And now suddenly they were confronted by the real thing, a genuine hero, who looked, sounded and behaved like one—young, clean, handsome, untainted by the freneticism of the time. He had arrived out of nowhere without fanfare and he had taken off without fuss. He had stayed aloof and been unaffected by the shoddy carnival swirling around him during his stay in New York, and had simply ignored the skeptics and scoffers who called him a Flying Fool and said he would never make it. Maybe he wouldn't. But there was something so confidently godlike in his demeanor that to some religiously minded Americans it was almost as if he were a messenger of them, carrying the word. To others he was a rebel against the shabbiness, cynicism, cheapness and injustice of their flashy world, challenging the system by which they lived.

The more experts swore he would kill himself, the more their dreams rode with him. And from the moment the Spirit of St. Louis took off from the mud of a Long Island airfield into the misted sea, be became a symbol of their own hopes and ambitions, a bright light in a murky world.

"To millions of simple people," Mosley concludes, accurately, "he was no longer flying for himself but for humanity: he was not simply flying to Paris, but blazing the trail to a better life. If he failed, they would sigh softly and realize that their hopes for him had been too good to be true. But if he made it, a halo would not be too much for him."

That halo, of course, was to become a crown of thorns and Lindbergh's subsequent espousal of the strength of the fast-building military power of Hitlerism, vastly inflated by the calculating architects of the Nazi movement so that Lindbergh became a valuable, if unwitting, tool of propaganda in Europe and America, now seems an uncharacteristic development.

Yet it must be remembered that his doctrine of non-involvement was shared by a majority of Americans. Mosley's evidence makes it clear that Lindbergh's admiration and awe for the Nazi air and land weapons was rooted in his own hostility for socialism and the USSR and by his belief that Germany was invincible. His four trips to Germany between 1936 and 1930, at a time when he was in voluntary exile in England, including the visit in which he was decorated by Field Marshal Herman Goring with the Service Cross, the German Eagle (which he never returned), grew into an impassioned crusade to keep the United States out of a "European" war.

It was a crusade that was to lead him to the ultimate lunacy of an apologia for the Nazi "solution" to the Jewish "problem" and to cast a long shadow, perhaps forever, on his stature as a legitimate hero.

True, when war came at last to the United States, he volunteered his services and certainly the kidnapping of the Lindbergh baby and his subsequent devotion to the causes of world ecology, were factors in earning him public sympathy, yet he was never to fully overcome his curious alliance with Hitler's global madness.

Mosley, an Englishman, reveals the kind of love-hate relationship that, perhaps more than any public figure of this age, still lingers in the public mind. That he was a complete and courageous individualist, so evident in the stoic way he met death in the Hawaiian retreat he shared with Anne, emerges as the one valuable clue to the riddle of his life.

LINDBERGH: A Biography, by Leonard Mosley. Doubleday. $14.95.

Love, Houseplants and an Apple Tree

By LEONARD RUSSO

I don't know if David McFadden will ever win a Governor-General's Award, but I think it would be good if he did. Too often, that award (and the accompanying $2,500) has gone to some time-worn old favorite, or a member of the hip elite, and I have the feeling McFadden is really neither of these, which in itself would be a refreshing twist.

Until now, McFadden has been pretty much what his editors and reviewers have said. He's been "crazy as a bedbug" — "an eccentric" — "a super-realist" — and, if I can add my own two cents, I'd say he's come close to being cute and useless on occasion, but he's recouped, and what you have in this book is something different and rather new for Canada.

McFadden makes contact here as nowhere else. His whole disposition brings to mind two American poets, Frank O'Hara and Douglas Blazek — it is the feeling of a person wonderfully, magically alive as he goes about his normal, everyday life. O'Hara used to write warmly and endearingly about his lunch hour. Blazek broke your heart when he told you about his living room couch. Here, McFadden talks lovingly about houseplants and an old apple tree in the field.

If that sounds like a lot of gush, you've got it all wrong. Warm is what this book is. A book written by someone with blood coursing through his veins and, spectacularly enough, living in Hamilton, Ontario, a place not known for any great effusion over houseplants or apple trees or anything else.

There is almost nothing I would love more than to tell you that the whole book is like this, but the truth is it's not, Perhaps it's sheer crazy to ask a Canadian poet, beset by eight months bad weather every year, to deliver something technically sound and emotionally uptempo from cover to cover. Perhaps it just can't be done. A Knight In Dried Plums often harks back to an earlier McFadden, peddling trick endings and a private poetic that seldom connects. Shades of Coach House Press, etc.

But McFadden, now in his mid-thirties, is still developing and, judging by what he's shown in a dozen or so poems in this book, I'm more eager to hear from him in the future than perhaps any other Canadian poet.

A KNIGHT IN DRIED PLUMS, by David McFadden. McClelland and Stewart. $3.95.

THE BOOK NOOK
THINGS-TO-DO BOOKS
For the Young Traveller
"THE TOY BOOK"
Shows How to Make 14 Different Toys that need no scissors no paste
3.50
For 2-4 Yr. Olds
NEW BOARD BOOKS
including Richard Scarry's "EARLY WORDS" and "COLOR BOOK"
2.95
Other activity books from 30c to 3.95
IN CENTENNIAL SQUARE
Beside City Hall 7-9 386-0813

Books

A Summer List

Richard Armour picks the best of books for children as suggested reading program

Before I stick my neck out, let me express my gratitude for one thing. I am glad I am not a giraffe.

Though I have talked or corresponded with four children's librarians, two reference librarians, and one educator who is a specialist in children's reading, I know many will disagree with what I am about to write.

They will think I have left out the very books I should have included — their own favorites. They will also question (as I do myself) my age and grade groupings. But this is meant to be only a starter and a stimulus.

What I propose to do, in this article, is to suggest what books a child should have read by a certain age or by a certain grade in school. These are books that, if they are missed, will leave a gap. Something will have been lost in transition.

It is a kind of checklist for teachers and, even more, for parents. They can find out whether their child has read these books and, if the child has not, suggest they be given a try. Maybe the child will like them; maybe not. But most children do, and that is why so many of these books are considered classics.

First I would like to mention some (by no means all) of the books that should have been read, or read to, a pre-school child or, as the child's reading skill progresses, by a child up to age 9 or 10 and perhaps in third grade. Here they are, with a few comments on each.

1. For the youngest, preschool, and a bit beyond:

"Goodnight Moon," by Margaret Wise Brown. A book to be read at bedtime, telling of a bunny who bids goodnight to the things in his room.

"Mother Goose." There are many collections of these timeless rhymes, with various illustrations, along with books of similar nursery rhymes.

"The Tale of Peter Rabbit," by Beatrix Potter. This has been a classic since it appeared in 1901.

"Make Way for Ducklings," by Robert McCloskey. A book that can be read to a small child and then read by the same child several years after, with new enjoyment of the story and the art work.

"The Story of Babar, the Little Elephant," by Jean de Brunhoff. The several books about Babar, the French elephant, written and illustrated by de Brunhoff, are longtime favorites.

"Johnny Crow's Garden," with illustrations by Leslie Brooke. Nonsense rhymes that are fun.

"Millions of Cats," by Wanda Gag. An unusual story of an old man who tries to find a cat for company and eventually is overrun by millions of them.

"Where the Wild Things Are," by Maurice Sendak. Full of imaginative dreams. Its illustrations by the author might give nightmares to an adult but not, oddly, to a child.

2. With some overlapping with the first group, for ages 6 to 10, roughly up to third grade:

"Winnie-the-Pooh," by A. A. Milne. Also **"The House at Pooh Corner"** and other Milne books.

"The Adventures of Pinocchio," by Carolo Collodi. An everlasting favorite, translated from the Italian, about an adventurous wooden puppet who becomes a boy.

"The Story of Ferdinand," by Munro Leaf. About a very special bull who liked to smeil flowers, and what happened because of this.

"Madeline," by Ludwig Bemelmans. One of several modern classics about a little girl in a Paris boarding school.

"And to Think That I Saw It on Mulberry Street" and **"The 500 Hats of Bartholomew Cubbins,"** by Dr. Seuss. Two of the earlier Dr. Seuss books and I think the best. Full of humor, absurdity, and those inimitable Dr. Seuss drawings.

"The Snowy Day," by Ezra Jack Keats. A warm, simple story about a city boy and his enjoyment of playing in the snow.

"Charlotte's Web" and **"Stuart Little,"** by E. B. White. Two fanciful and memorable stories by a highly skilled writer.

"Mr. Popper's Penguins," by Richard T. and Florence H. Atwater. A humorous narrative about a house painter and his penguins from the Antarctic.

I have started with books for preschoolers who might have to be read to and moved up to the nine- or ten-year-olds in the third grade. There is much variation in reading skill and in interests, and my classification is meant to be flexible.

Now I come to a period in the reading life of young people which is even more indefinite or indefinable. By the end of this second period, a period which is from about age 10 to age 13, or from about third grade to sixth, there is more individuality and overlapping than ever.

By age 13, considerable maturing has taken place, and I hesitate to be specific about what all young (but many no longer think themselves to be young) readers should read.

So it is with even more trepidation than before that I suggest the books one can hope young people have read by the time they are 13 and are in the sixth or seventh grade.

Once again, parents can ask their children, "Have you read these books?" But once again, and even more than with the younger children, they should not press these books upon them. Suggest, yes. Demand, no. This becomes more true with each year of maturation.

Here are the books:

"Aesop's Fables." These fables, probably not all actually written by Aesop, hold the reader's interest with the story and lead up to a moral that is as applicable today as it was in ancient Greece.

"The Emperor's New Clothes," by Hans Christian Andersen, Or **"The Ugly Duckling"** or **"The Little Match Girl"** or almost any of Andersen's 160 fairy tales. Many of these might be enjoyed for their story by the earlier reading group, but the allegories and morals, like those in "Aesop's Fables," have more impact with slightly older readers.

"The Lion, the Witch, and the Wardrobe," by C. S. Lewis. A tale of fantasy about a noble lion that frees a magical land from the spell of the White Witch.

"The Wind in the Willows," by Kenneth Grahame. Another fantasy, this one about Mr. Toad and his animal friends. A classic for sure.

"The Hobbit," by John R. R. Tolkien. A story of adventure in a far-off land that appeals to old as well as young. A book for all ages or, as Tolkien fans would say, "a book for the ages."

"Alice's Adventures in Wonderland" and **"Through the Looking Glass,"** by Lewis Carroll.

"Little House in the Big Woods," by Laura Ingalls Wilder. Also her many other books of log-cabin life in Wisconsin. Close-to-the-soil Americana.

"The Secret Garden," by Frances Hodgson Burnett. A touching story of children and a garden with special powers.

"Tom Sawyer" and **"Huckleberry Finn,"** by Mark Twain. The first is a little easier; the second can be read at a fairly early age and then read later for what was missed the first time.

"Little Women," by Louisa May Alcott. A family story.

"Complete Nonsense Book," by Edward Lear. Full of absurdities. There is a time to laugh, and the sense of humor, like the imagination, is strong in young people.

"The Jungle Book" and **"Just So Stories,"** by Rudyard Kipling.

"The Phantom Tollbooth," by Norman Juster. A fantasy that is a favorite of mine because of its loving play with words.

The list could go on and on: "Black Beauty," "Heidi," "Peter Pan," "Robinson Crusoe," "The Arabian Nights," "Treasure Island," "Hans Brinker," "The Wizard of Oz," "Swiss Family Robinson" . . .

I have emphasized books that have been established as classics or near-classics, which means I have omitted many recent books that are likely to reach the classic category.

I have in mind books by such writers as Beverly Cleary, E. L. Konigsburg, Scott O'Dell, Marguerite Henry, Madeleine L'Engle, Eleanor Estes, and many another.

It is difficult to be selective when one gets to the reader who can read almost anything, as an intelligent, well-taught 13-year-old can. By that age the young reader should have read enough to be aware, consciously or subconsciously, of the writer's style, and to catch literary allusions.

The reader's special interest will have emerged: in science fiction, mystery stories, biography, the animal kingdom, or whatever. In fact the reader may be ready for adult novels, drama, and poetry.

The young reader will be all the more ready, as well as stocked with memorable words and thoughts and characters and scenes, if he or she has read some, if not all, of the books I (with thanks to the children's librarians who have advised me) have listed above.

These are just a few. For more, I refer the parent (teachers would already know about them) to such reference works as **"Best Books for Children"** and **"Growing Up with Books."** The problem — and this is what led to my uncertainty at the outset — is that children vary greatly in their reading ability at any particular age or in their grade at school, and they also vary greatly in what interests them.

Most, but not all, I have discovered, like animals, fantasy and humor.

My one caution, repeated, is not to thrust books on children, not to say, "You must read this," but rather "I think you would like this." Freedom and guidance should be intermingled.

The main thing is to keep the young reader reading — and enjoying. So much the better, however, if the books read are of lasting value, books that will be remembered and perhaps reread at a later time with new insights.

Have you missed some of these books yourself? You might still enjoy them.

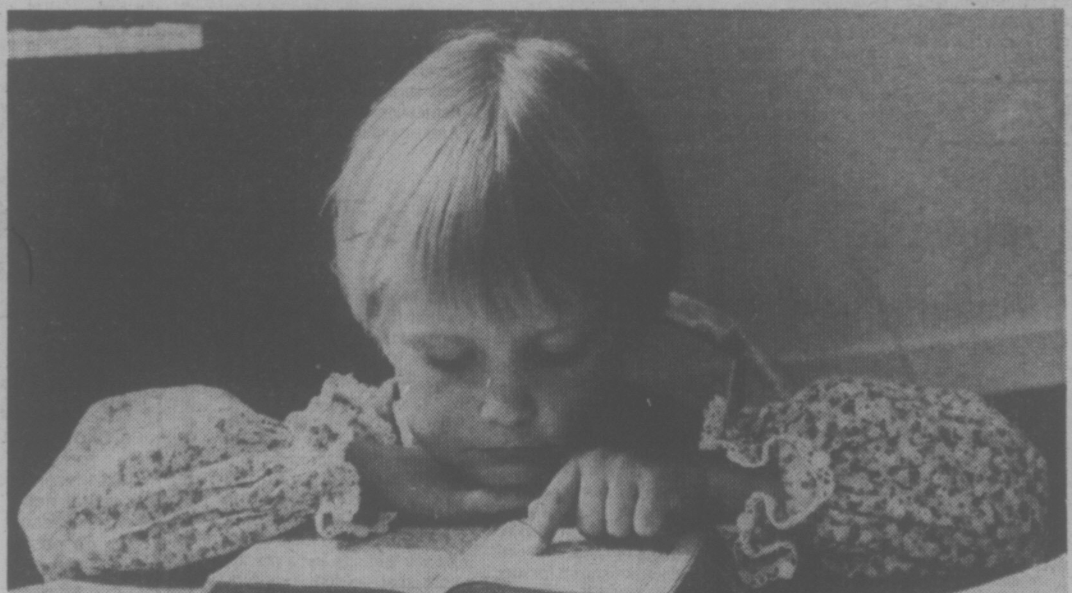

Suggest, yes. Demand, no

Christian Science Monitor